

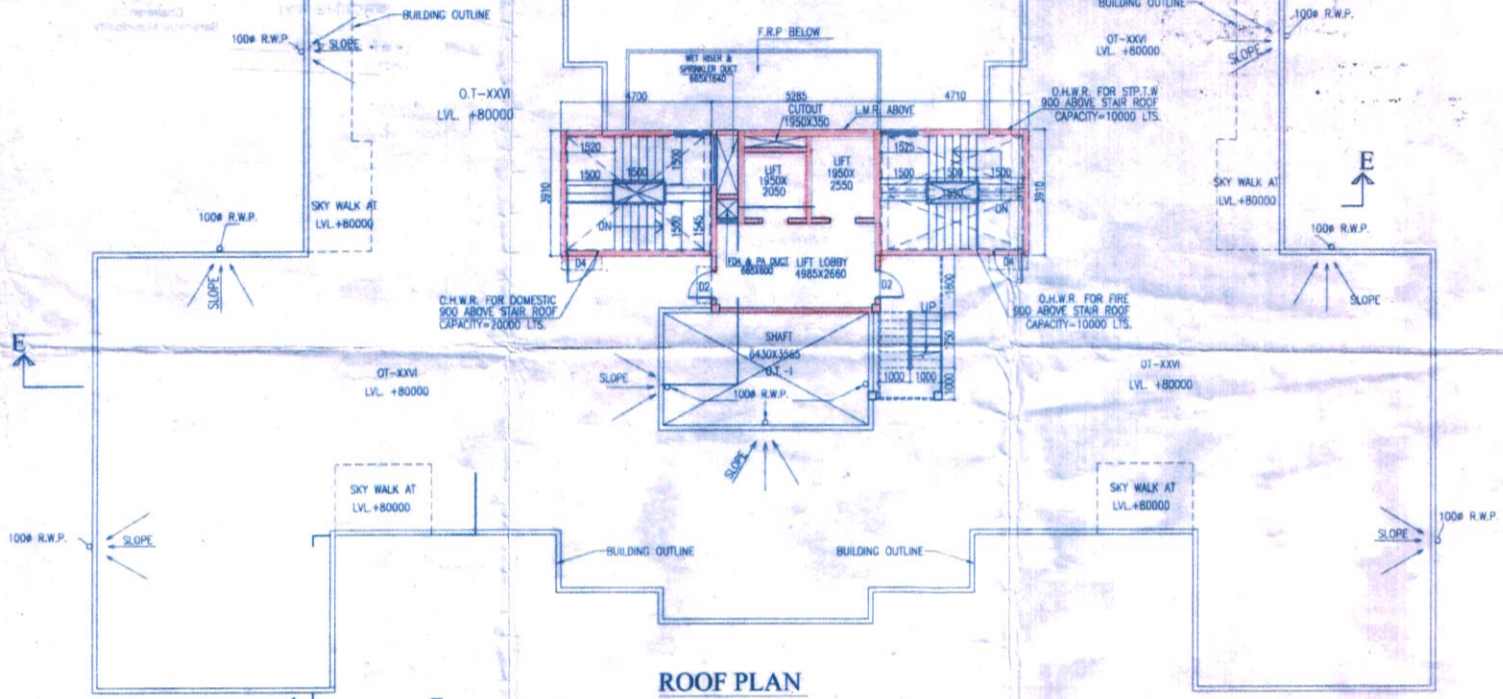

SCHEDULE OF DOORS & WINDOWS			
NO.	SYL.	LINTEL	SIZE
D		2150	1200X190
D1		2150	1100X190
D2		2150	800X190
D3		2150	700X190
D4		2150	1000X190
D5		2150	800X190
D6		2150	1500X190
D7		2150	1800X190
D8		2450	1600X190
D9		2450	2400X190
F.C.D.		2150	1800X190
F.C.D.1		2150	1100X190
F.C.D.2		2150	1000X190
SD		2150	2100X190
SD1		2150	1800X190
SD2		2150	1800X190
SD3		2150	1800X190
SD4		2150	1200X190
W1/W1A	350	2150	2100X190
W2	350	2150	1800X190
W3	350	2150	800X190
W4	350	2150	1500X190
W5	350	2150	1200X190
W6	1100	2150	1200X190
W7	1250	2150	800X190
W8	750	2150	2200X190
W9	750	2150	1800X190
W10	750	2150	1000X190
W11	350	2150	1800X190
W12	1100	2150	1800X190
W13	350	2150	800X190
W14	350	2150	1500X190
01.C.O.1.0.2			AS PER ELEVATION

PART PLAN OF L.M.R. & O.H.W.R



ROOF PLAN

TYPICAL FLOOR PLAN (17TH - 25TH)

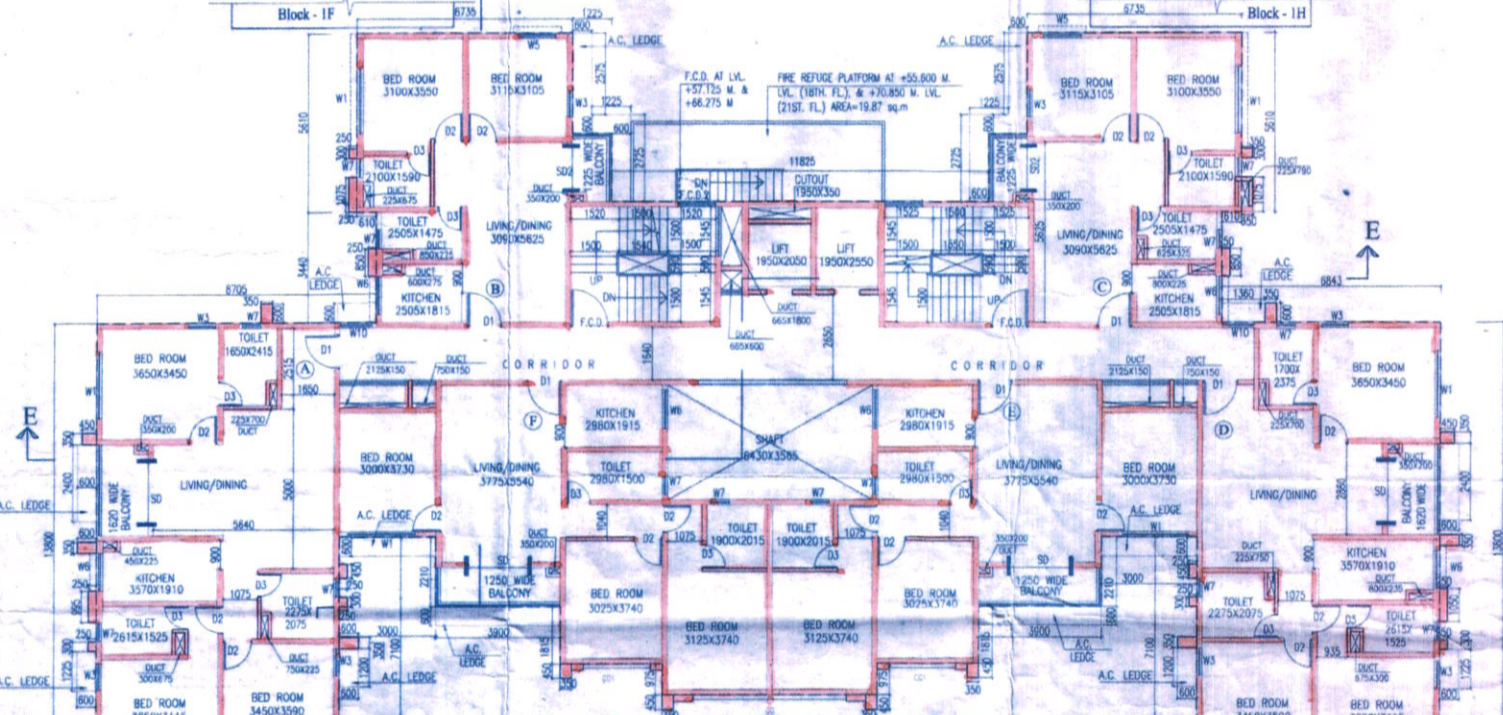

TYPICAL FLOOR PLAN (2ND - 16TH)

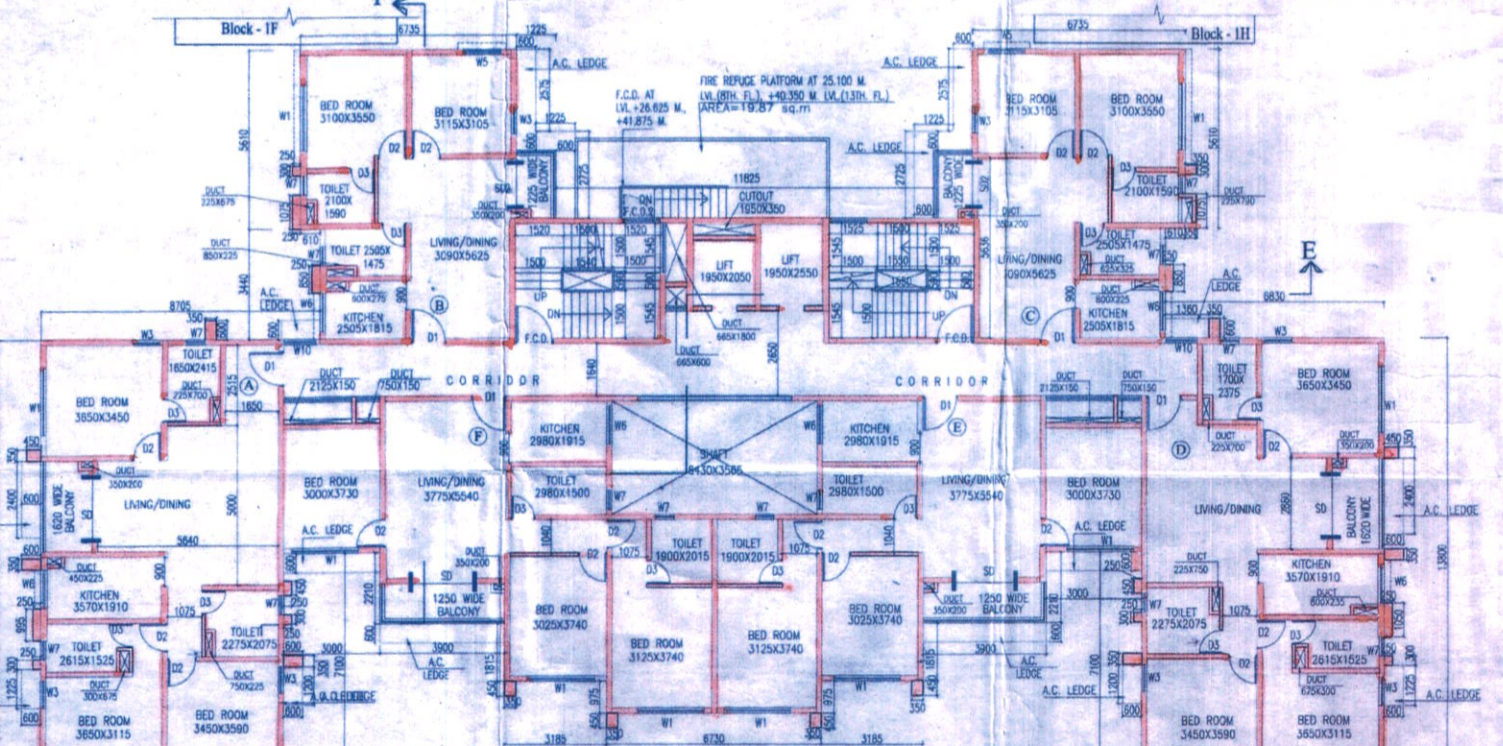

CERTIFICATE OF STRUCTURAL STABILITY

WE HEREBY CERTIFY THAT THE FOUNDATION AND SUPERSTRUCTURE OF THE BUILDING PROPOSED FOR CONSTRUCTION ON PLOT 4 (OLD NO. 1290) WARD NO. 15 (OLD NO. 3129) HAVE BEEN SO DESIGNED BY ME/US WILL MAKE SUCH FOUNDATION & SUPER STRUCTURE SAFE IN ALL RESPECT INCLUDING THE CONSIDERATION OF BEARING CAPACITY & SETTLEMENT OF SOIL ETC.

JAY PRAKASH BHARAT KUMAR AGRAWAL
B. Arch., A.I.I.A.
Reg. No. 1247 / BE / 1968
ARCHITECT (B. No. - 326A)
SIGNATURE OF ARCHITECT

[Signature]
SANJAY KUMAR DUBEY
Structural Engineer, ESE-1/42
KOLKATA MUNICIPAL CORPORATION
SIGNATURE OF STRUCTURAL ENGG.

[Signature]
SHYAMAL KUMAR MITRA, A.E. (P) 694
GEO-TECHNICAL ENGINEER
EMPLOYMENT NO. 0154-10000000000000000000
SIGN OF GEO-TECH. ENGG.

B. C. BARMAN, IAS
Commissioner-in-Charge
Distt. H.L. & R.L.S.R.
Distt. of W.B.
SIGNATURE OF OWNER

JAY PRAKASH BHARAT KUMAR AGRAWAL
B. Arch., A.I.I.A.
Reg. No. 1247 / BE / 1968
ARCHITECT (B. No. - 326A)
SIGNATURE OF ARCHITECT

[Signature]
SANJAY KUMAR DUBEY
Structural Engineer, ESE-1/42
KOLKATA MUNICIPAL CORPORATION
SIGNATURE OF STRUCTURAL ENGG.

[Signature]
SHYAMAL KUMAR MITRA, A.E. (P) 694
GEO-TECHNICAL ENGINEER
EMPLOYMENT NO. 0154-10000000000000000000
SIGN OF GEO-TECH. ENGG.

TITLE - TYP FLOOR PLAN(2ND-16TH), (17TH-25TH) ROOF PLAN AND PART PLAN OF L.M.R.

PROJECT - REVISED PLAN OF RESIDENTIAL DEVELOPMENT AT PREMISES NO. 561, BONHOOGLY ARABLELAND HOLDING NO. 4 (O.D. NO. 1290), WARD NO. 15 (OLD NO. 3129), DIST. NORTH 24 PARAGANAS, UNDER BARANAGAR MUNICIPALITY, FOR R.R. & R.D. DEPARTMENT, GOVT. OF W.B. (BONHOOGLY TENEMENT SCHEME) IN THE CONTINUATION OF OLD BUILDING PERMIT NO. BSWP/372/31, DTD. 12.01.09. & SUBSEQUENTLY SANCTIONED VIDE BUILDING PERMIT NO. PWBS/357/15, DATED 10.12.2014 AND FURTHER SANCTIONED VIDE BUILDING PERMIT NO. PWBS/160/15 DATED 24.10.2016 & PARTIAL COMPLETION CERTIFICATE ISSUED VIDE MEMO NO. BSWP/CC/249/15, DATED 05.01.17 FOR L.I.G. BLOCK A,B,C & CLUB COMMUNITY.

ARCHITECTS			
AGRAWAL & AGRAWAL			
BARODA & KOLKATA			
SCALE	DATE	DRAWN	CHECKED
1:100	1.11.2017	DMVA	KAUSHIK

A-26

Sanctioned by the Councilors at
their meeting held on 19/12/18
Vide Item No. 5(iv)

Information should be given
to the office before execution

A - Any extension or alteration
requires prior sanction of
the Municipal Authority

Bk-16
2017 to 16 2 17th to 25/11



Assistant Engineer
P.W. Department
Baranagar Municipality

SANCTIONED

অনুমোদিত মঞ্জা
১১/১২/১৮
১১.১২.১৮

Chairman
Baranagar Municipality