

SCHEDULE OF DOORS & WINDOWS			
NO.	SILL	LINTEL	SIZE
D1	2150	2150	1200X2150
D2	2150	2150	1100X2150
D3	2150	2150	800X2150
D4	2150	2150	750X2150
D5	2150	2150	1000X2150
D6	2150	2150	800X2150
D7	2150	2150	1500X2150
D8	2150	2150	1200X2150
D9	2150	2150	1800X2150
D10	2150	2150	2400X2150
F.C.D.	2150	2150	1200X2150
F.C.D.1	2150	2150	1100X2150
F.C.D.2	2150	2150	1000X2150
S0	2150	2150	2100X2150
S01	2150	2150	1800X2150
S02	2150	2150	1500X2150
S03	2150	2150	1350X2150
S04	2150	2150	1200X2150
W1/W1A	350	2150	2100X1800
W2	350	2150	1800X1800
W3	350	2150	850X1800
W4	350	2150	1360X1800
W5	350	2150	1200X1800
W6	1100	2150	1200X1050
W7	1250	2150	600X900
W8	750	2150	2200X1400
W9	750	2150	1650X1400
W10	750	2150	1000X1100
W11	350	2150	1300X1800
W12	1100	2150	800X1050
W13	350	2150	1500X1800
W14	350	2150	1325X1600
06.001.002 AS PER ELEVATION			

CERTIFICATE OF STRUCTURAL STABILITY
 WE HEREBY CERTIFY THAT THE FOUNDATION AND SUPERSTRUCTURE OF THE BUILDING PROPOSED FOR CONSTRUCTION ON PLOT 4 (OLD NO. 1290) WARD NO. 15 (OLD NO. 3129) HAVE BEEN SO DESIGNED BY ME/US WILL MAKE SUCH FOUNDATION & SUPER STRUCTURE SAFE IN ALL RESPECT INCLUDING THE CONSIDERATION OF BEARING CAPACITY & SETTLEMENT OF SOIL ETC.

JAY PRAKASH BHARAT KUMAR AGRAWAL
 B. Arch., A.I.I.A.
 Reg. No. CA/86/10096
 ARCHITECT B.L. NO. - 32(A)
SIGNATURE OF ARCHITECT

SANJAY KUMAR DUBEY
 Structural Engineer, ESE-1742
 KOLKATA MUNICIPAL CORPORATION
SIGNATURE OF STRUCTURAL ENGG.

SHYAMAL KUMAR MITTAL, B.E. (CIVIL)
 GEO-TECHNICAL ENGINEER
 EMPLOYMENT NO. 01ER-11001010/02076
SIGN OF GEO-TECH. ENGG.

B. C. BARMAN, IAS
 Commissioner-in-Charge
 Deptt. of L & R and R.R. & R.
 Govt. of W. B.
SIGNATURE OF OWNER

JAY PRAKASH BHARAT KUMAR AGRAWAL
 B. Arch., A.I.I.A.
 Reg. No. CA/86/10096
 ARCHITECT B.L. NO. - 32(A)
SIGNATURE OF ARCHITECT

SANJAY KUMAR DUBEY
 Structural Engineer, ESE-1742
 KOLKATA MUNICIPAL CORPORATION
SIGNATURE OF STRUCTURAL ENGG.

SHYAMAL KUMAR MITTAL, B.E. (CIVIL)
 GEO-TECHNICAL ENGINEER
 EMPLOYMENT NO. 01ER-11001010/02076
SIGN OF GEO-TECH. ENGG.

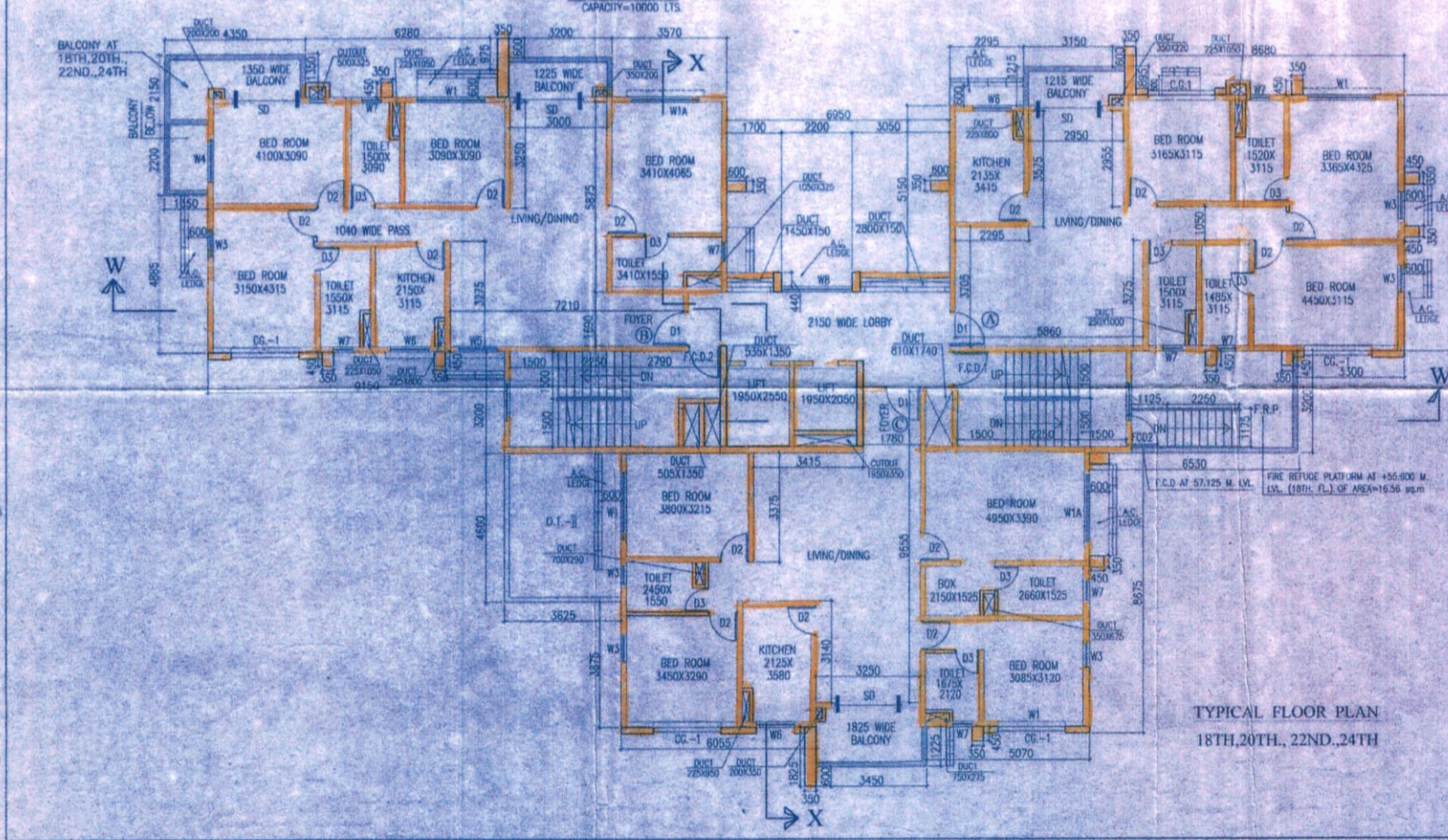
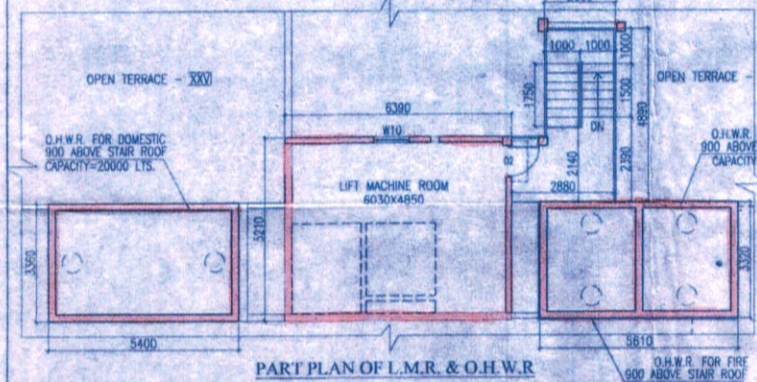

TITLE :-
 TYPICAL FLOOR PLAN (18TH, 20TH, 22ND & 24TH FLOOR),
 ROOF PLAN & PART PLAN OF L.M.R. & O.H.W.R. BLOCK 1R

PROJECT :-
 REVISED PLAN OF RESIDENTIAL DEVELOPMENT AT PREMISES NO. 361, BONDHUGLY ARABLE LAND, HOLDING NO. 4, HOLD NO. 2901, WARD NO. 15 (OLD NO. 3129), DIST. NORTH 24 PARAGANAS, UNDER BARANAGAR MUNICIPALITY, FOR R.R. & R. DEPARTMENT, GOVT. OF W.B. (BONDHUGLY TENEMENT SCHEME) IN THE CONTINUATION OF OLD BUILDING PERMIT NO. BSP/32784, DTD. 12.01.09, & SUBSEQUENTLY SANCTIONED VIDE BUILDING PERMIT NO. PWB/33713, DATED 10.12.2014 AND FURTHER SANCTIONED VIDE BUILDING PERMIT NO. PWB/36013 DATED 24.10.2016 & PARTIAL COMPLETION CERTIFICATE ISSUED VIDE MEMO NO. BMP/WCC/249/15, DATED 05.01.17 FOR I.G. BLOCK A, B, C & CLUB COMMUNITY.

ARCHITECTS			
AGRAWAL & AGRAWAL			
BARODA & KOLKATA			
SCALE	DATE	DEALT	CHECKED
1 : 100	1.11.2017	FATMA	SUPRIYA

A-43

BL-1R

TYD Plan (20th, 21st, 22nd 220th)
Reg Plan, L Plan of LMR 2014/15

A-43

Sanctioned by the Councillors at
their meeting held on 19/2/18
Vide Item No. 5(IV)

Information should be given
to the office before execution

Any deviation or alteration
requires prior sanction of
the Municipal Authority



Assistant Engineer
P.W. Department
Baranagar Municipality

SANCTIONED

Chairman
Baranagar Municipality

অনুমোদিত নকশা
ইয়া নং বি. ডব্লিউ/সি.বি. 116/15
তারিখ 11.05.18