

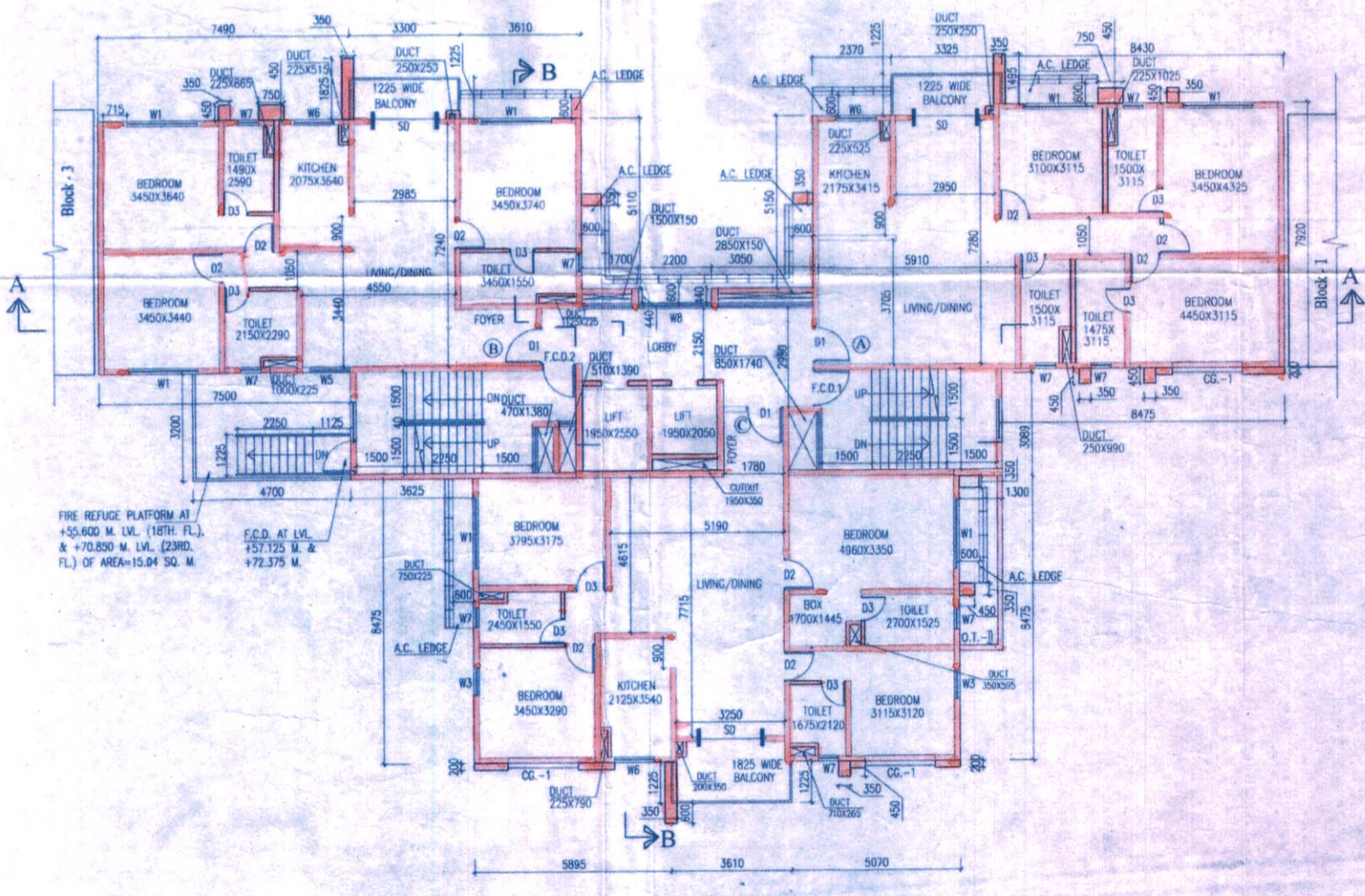

SCHEDULE OF DOORS & WINDOWS			
NO.	SILL	LINTEL	SIZE
D	---	2150	1200X2150
D1	---	2150	1100X2150
D2	---	2150	900X2150
D3	---	2150	750X2150
D4	---	2150	1000X2150
D5	---	2150	600X2150
D6	---	2150	1500X2150
D7	---	2150	1200X2150
D8	---	2450	1800X2450
DW	---	2450	2400X2450
F.C.D.	---	2150	1200X2150
F.C.D.1	---	2150	1100X2150
F.C.D.2	---	2150	1000X2150
SD	---	2150	2100X2150
SD1	---	2150	1800X2150
SD2	---	2150	1500X2150
SD3	---	2150	1350X2150
SD4	---	2150	1200X2150
W1/W1A	350	2150	2100X1800
W2	350	2150	1800X1800
W3	350	2150	850X1800
W4	350	2150	1350X1800
W5	350	2150	1200X1800
W6	1100	2150	1200X1050
W7	1250	2150	800X900
W8	750	2150	2200X1400
W9	750	2150	1800X1400
W10	750	2150	1000X1400
W11	350	2150	1360X1800
W12	1100	2150	900X1050
W13	350	2150	1500X1800
W14	350	2150	1325X1800
CG,CG1,CG2	AS PER ELEVATION		

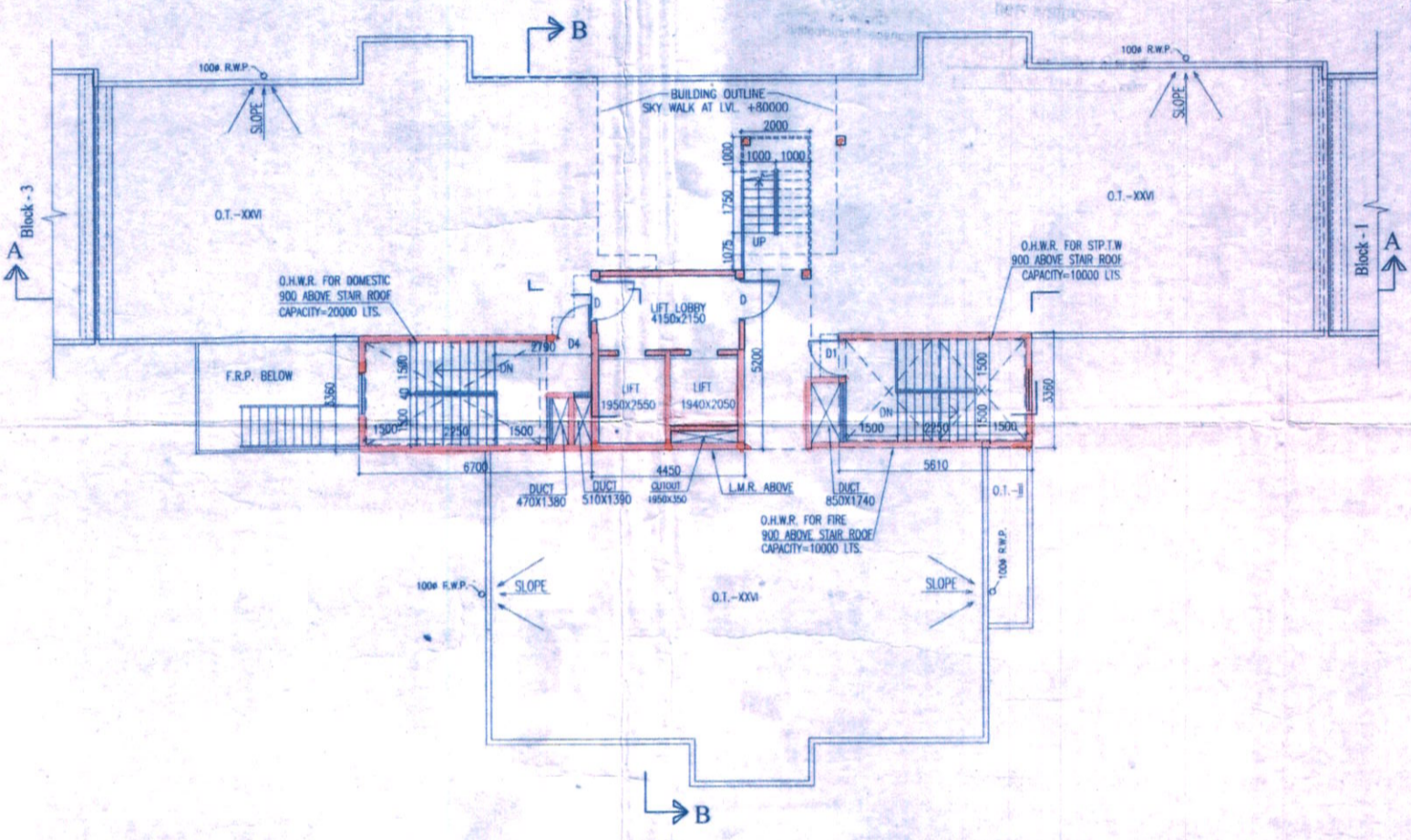
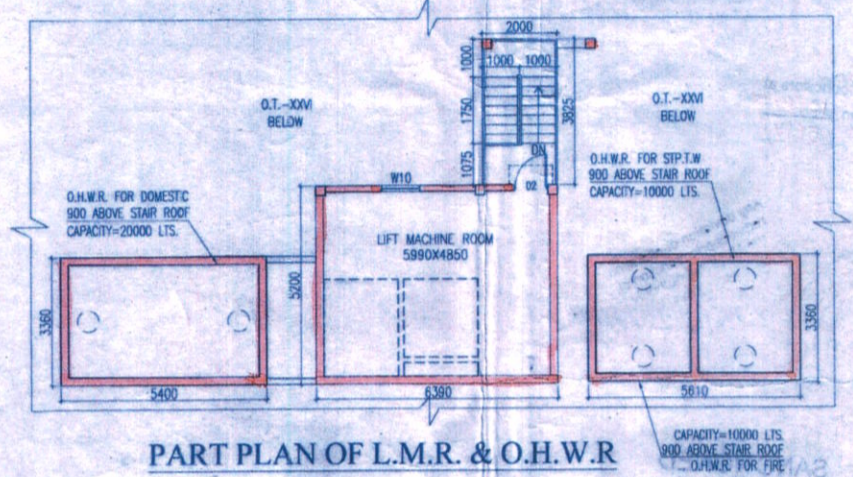

CERTIFICATE OF STRUCTURAL STABILITY

WE HEREBY CERTIFY THAT THE FOUNDATION AND SUPERSTRUCTURE OF THE BUILDING PROPOSED FOR CONSTRUCTION ON PLOT 4 (OLD NO. 1290) WARD NO. 15 (OLD NO. 31/29) HAVE BEEN SO DESIGNED BY ME/US WILL MAKE SUCH FOUNDATION & SUPER STRUCTURE SAFE IN ALL RESPECT INCLUDING THE CONSIDERATION OF BEARING CAPACITY & SETTLEMENT OF SOIL ETC.

JAY PRAKASH DHARAT KUMAR AGRAWAL
B. Arch., A.I.I.A.
Reg. No. CA / 88 / 10098
ARCHITECT BL. NO. - 32(A)

SIGNATURE OF ARCHITECT

[Signature]
SANJAY KUMAR DUBEY
Structural Engineer, ESE-1/142
KOLKATA MUNICIPAL CORPORATION

SIGNATURE OF STRUCTURAL ENGG.

[Signature]
SHYAMAL KUMAR MITRA, M.E. (G.O.)
GEO-TECHNICAL ENGINEER
ENROLLMENT NO. 01ER-ND001/01/00010

SIGN OF GEO-TECH. ENGG.

[Signature]
B. C. BARMAN, IAS
Commissioner-in-Chief
Dept. of L. & R. and R. R. & R.
Govt. of W. B.

SIGNATURE OF OWNER

JAY PRAKASH DHARAT KUMAR AGRAWAL
B. Arch., A.I.I.A.
Reg. No. CA / 88 / 10098
ARCHITECT BL. NO. - 32(A)

SIGNATURE OF ARCHITECT

[Signature]
SANJAY KUMAR DUBEY
Structural Engineer, ESE-1/142
KOLKATA MUNICIPAL CORPORATION

SIGNATURE OF STRUCTURAL ENGG.

[Signature]
SHYAMAL KUMAR MITRA, M.E. (G.O.)
GEO-TECHNICAL ENGINEER
ENROLLMENT NO. 01ER-ND001/01/00010

SIGN OF GEO-TECH. ENGG.

TITLE
TYPICAL FLOOR PLAN (17TH. - 25TH.), ROOF PLAN, PART PLAN OF L.M.R. & O.H.W.R. BLOCK 1B

PROJECT
REVISED PLAN OF RESIDENTIAL DEVELOPMENT AT PREMISES NO. 561, BONHOOGLY ARABLE LAND, HOLDING NO. 4 (OLD NO. 1290), WARD NO. 15 (OLD NO. 31/29), DIST. NORTH 24 PARAGANAS, UNDER BARAMAGAR MUNICIPALITY, FOR R.R. & R.D. DEPARTMENT, GOVT. OF W. B. (BONHOOGLY TENEMENT SCHEME) IN THE CONTINUATION OF OLD BUILDING PERMIT NO. BSWP/372/31, DTD. 12.01.09 & SUBSEQUENTLY SANCTIONED VIDE BUILDING PERMIT NO. PWBS/357/15, DATED 10.12.2014 AND FURTHER SANCTIONED VIDE BUILDING PERMIT NO. PWBS/160/15 DATED 24.10.2016 & PARTIAL COMPLETION CERTIFICATE ISSUED VIDE MEMO NO. BMPW/CC/249/15, DATED 05.01.17 FOR L.I.G. BLOCK A,B,C,D & CLUB COMMUNITY.

ARCHITECTS

AGRAWAL & AGRAWAL
BARODA & KOLKATA

SCALE	DATE	DEALT	CHECKED
1 : 100	11.2017	FATMA	KAUSHIK

Sanctioned by the Councilors at
their meeting held on 13/2/18
Item No. 5(iv)

Intimation should be given
to the contractor before execution

A-7

Any deviation or alteration
requires prior sanction of
the Municipal Authority

IB, TYP...
Root Plan...



to 25
LMR 20HWR.

A-7

For
Assistant Engineer
P.W. Department
Baranagar Municipality

SANCTIONED

অনুমোদিত মঞ্জা

Chairman
Baranagar Municipality

ইঞ্জি নং পি. ডব্লিউ/সি.ডি. 16/15
তারিখ 11.05.18