



APPROVED

PLAN No. CS/27/17
 RB/CB/IB/PH/BUV
 APN: 20.18
 Date: 20.11.2017

Commissioner,
 Durgam Municipal Corporation

Moham Lal Mulla
 Planner in-Charge, Building Plan,
 Durgam Municipal Corporation

Structural Safety should be
 ensured by the owner.

CONSTRUCTION ACCORDING TO
 THE ACT AND BUILDING
 REGULATIONS (1956)
 AND THE
 BUILDING PLAN APPROVED
 ON THE BASIS OF THE INDIAN
 CITY BOND, LAND UTILIZATION
 & CONVERSION IN THE RESPECT
 OF THE COLUMN

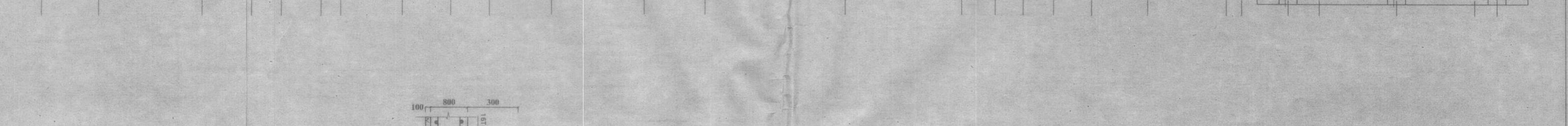
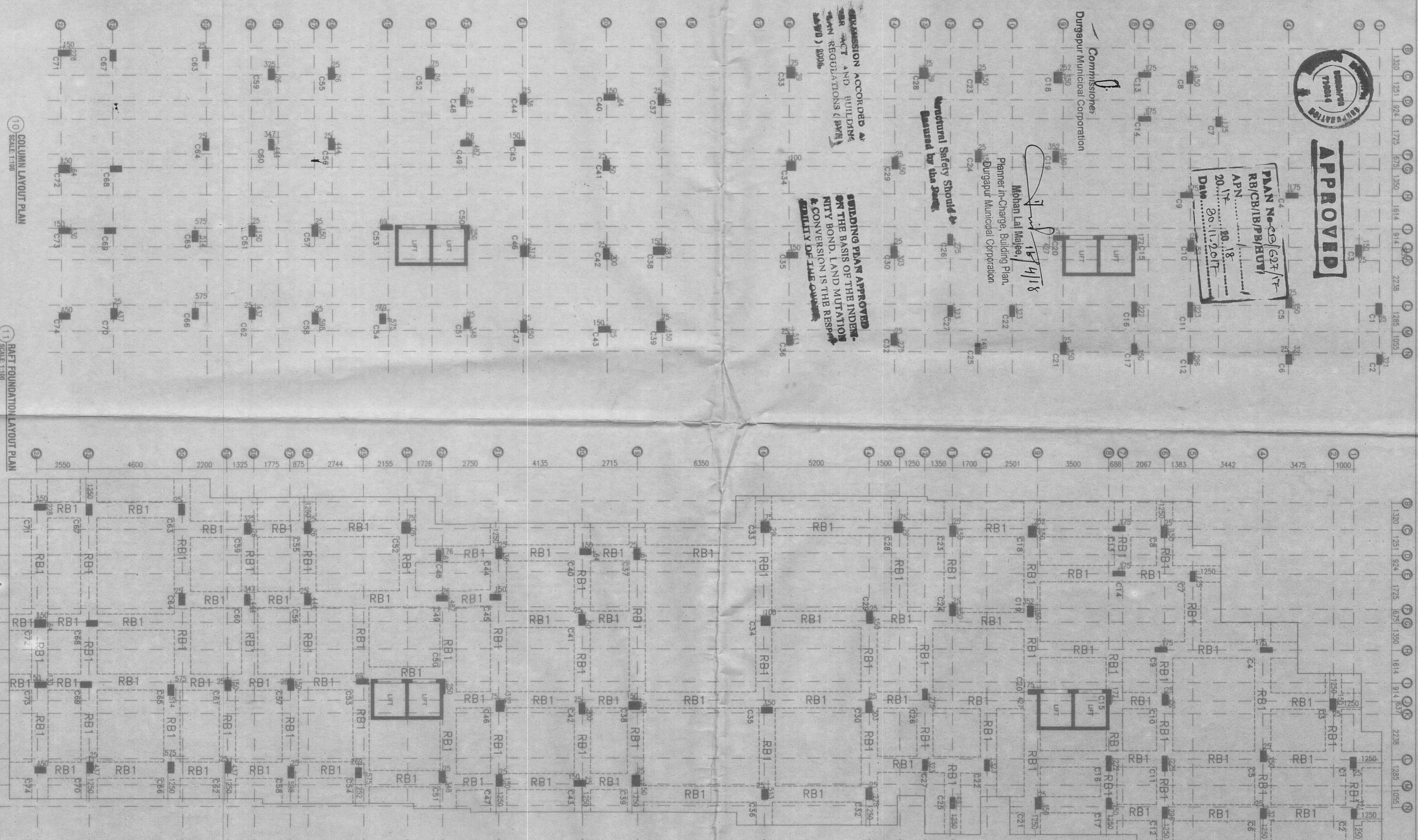
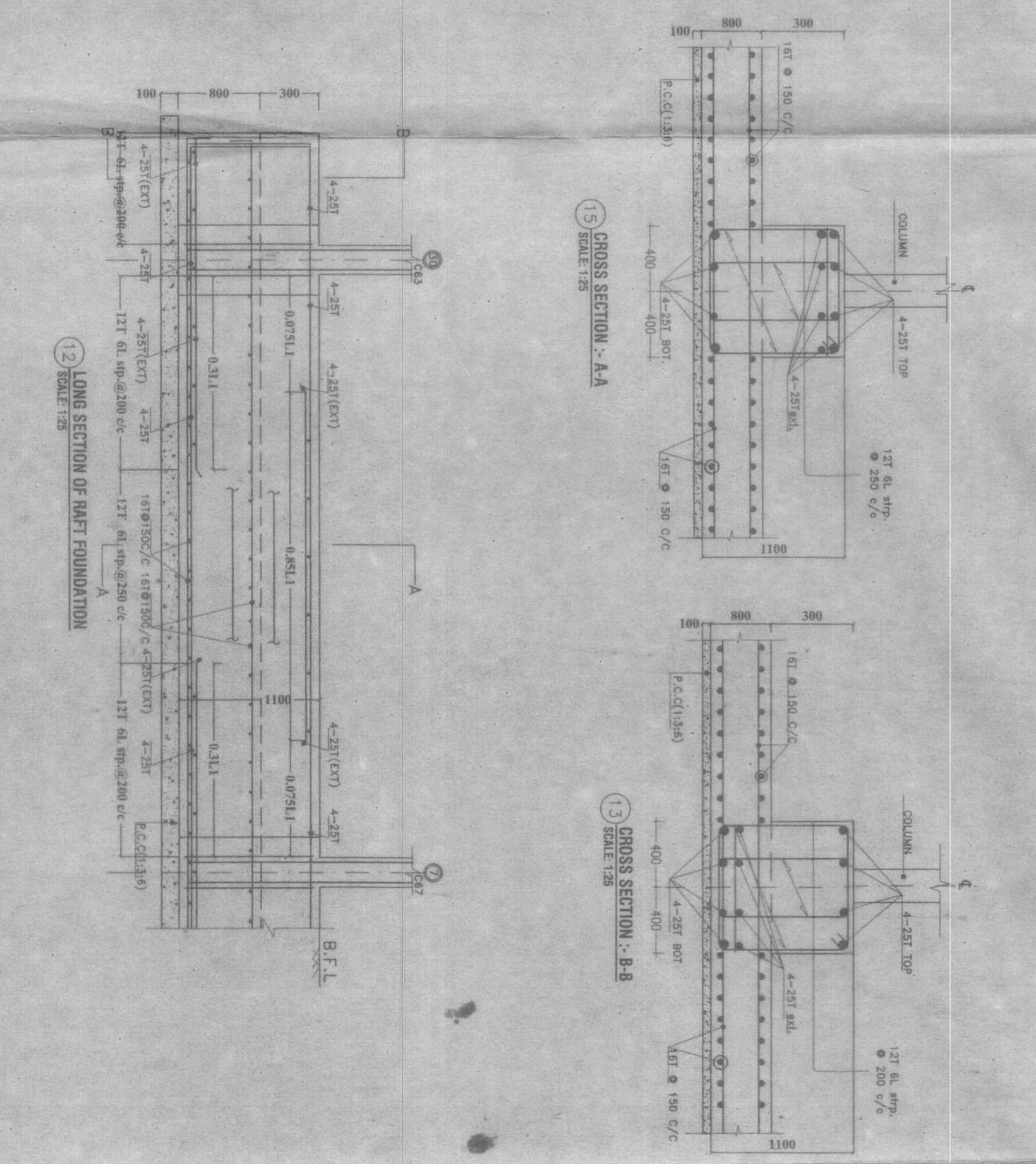
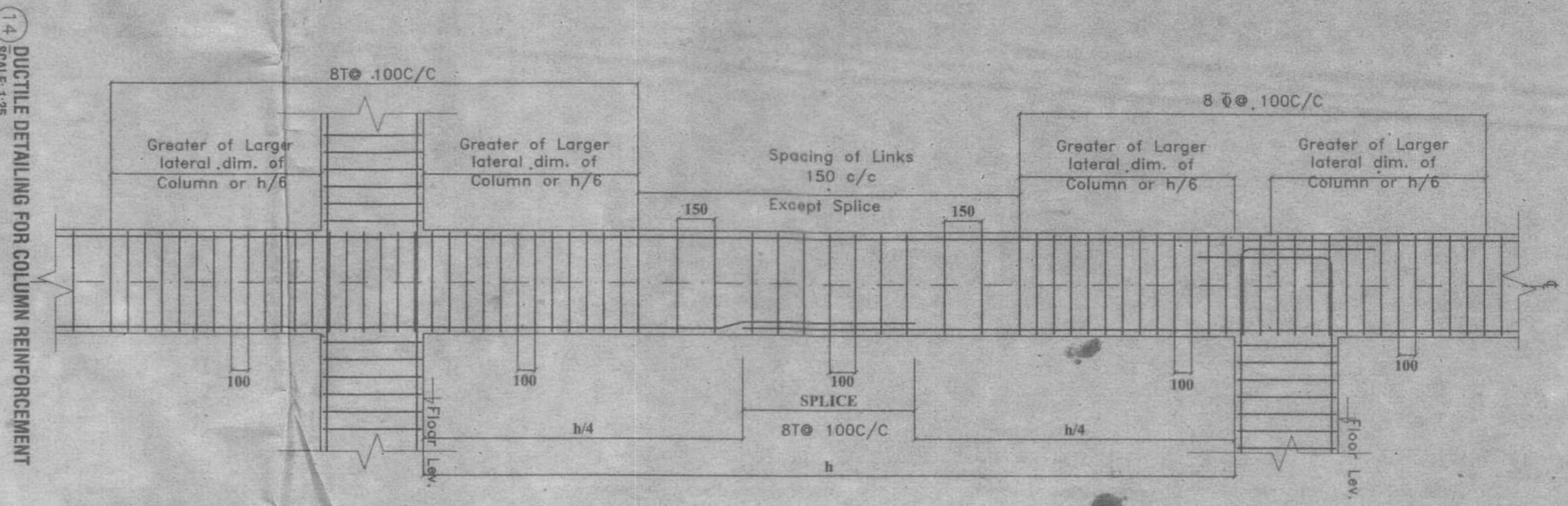

TABLE NO.-02 (SCHEDULE OF COLUMN)

COLUMN TYPE	COLUMN NO. BASEMENT TO 2ND FLOOR	COLUMN NO. 3RD & 4TH FLOOR	COLUMN NO. 5TH & 6TH FLOOR
COLUMN TYPE-1	C18, C19, C20, C21, C22, C23, C24, C25, C26, C27, C28, C29, C30, C31, C32, C33, C34, C35, C36, C37, C38, C39, C40, C41, C42, C43, C44, C45, C46, C47, C48, C49, C50, C51, C52, C53, C54, C55, C56, C57, C58, C59, C60, C61, C62, C63, C64, C65, C66, C67, C68, C69, C70, C71, C72, C73, C74, C75, C76, C77, C78, C79, C80, C81, C82, C83, C84, C85, C86, C87, C88, C89, C90, C91, C92, C93, C94, C95, C96, C97, C98, C99, C100	C1, C2, C3, C4, C5, C6, C7, C8, C9, C10, C11, C12, C13, C14, C15, C16, C17, C18, C19, C20, C21, C22, C23, C24, C25, C26, C27, C28, C29, C30, C31, C32, C33, C34, C35, C36, C37, C38, C39, C40, C41, C42, C43, C44, C45, C46, C47, C48, C49, C50, C51, C52, C53, C54, C55, C56, C57, C58, C59, C60, C61, C62, C63, C64, C65, C66, C67, C68, C69, C70, C71, C72, C73, C74, C75, C76, C77, C78, C79, C80, C81, C82, C83, C84, C85, C86, C87, C88, C89, C90, C91, C92, C93, C94, C95, C96, C97, C98, C99, C100	C1, C2, C3, C4, C5, C6, C7, C8, C9, C10, C11, C12, C13, C14, C15, C16, C17, C18, C19, C20, C21, C22, C23, C24, C25, C26, C27, C28, C29, C30, C31, C32, C33, C34, C35, C36, C37, C38, C39, C40, C41, C42, C43, C44, C45, C46, C47, C48, C49, C50, C51, C52, C53, C54, C55, C56, C57, C58, C59, C60, C61, C62, C63, C64, C65, C66, C67, C68, C69, C70, C71, C72, C73, C74, C75, C76, C77, C78, C79, C80, C81, C82, C83, C84, C85, C86, C87, C88, C89, C90, C91, C92, C93, C94, C95, C96, C97, C98, C99, C100



NOTES:-

- All dimensions are in mm, otherwise stated.
- Safe bearing capacity of soil taken-12.5 T/SQM
- Grade of concrete M25
- Grade of steel Fe 500.
- Depth of foundation adopted 3.0 m.
- The top layer of reinforcement shall be placed over bottom layer of reinforcement with chair of 10T bar @ 900 c/c.
- At a time of construction ductile detailing must be followed as per IS:13920.
- 8T Binder @ 200 C/C binder for top & bot bar as required.

PROJECT NAME:-

STRUCTURAL DRAWING OF PROPOSED B+G+6 STORED APARTMENT BUILDING OF W/S KIRTI SAI NATH CONSTRUCTION PVT. LTD., OVER R.S. PLOT NO.- 586, KHATAJAN NO.-1958 & 1111, L.R. PLOT-4(PART), OF MOUZ- MADHYA, JT NO.- 92 P.S.-CORROVEN, DIST- BURDWAN.
 * HOLDING NO.- 125/N
 * ID NO.- 68784
 * CIRCLE/WARD NO.- D/29
 * STREET NAME - J.P. AVENUE, DCP-11

SIGNATURE OF OWNER

Moham Lal Mulla

SIGNATURE OF STRUCTURE ENGINEER:-

Vijaya Singh
 H.No. 26/10/165
 LIC No. - DM/CP/160
 26/11/2017

SIGNATURE OF L.B.S./ENGINEER/ARCHITECT

Vijaya Singh
 H.No. 26/10/165
 LIC No. - DM/CP/160
 26/11/2017

TITLE:-

COLUMN LAYOUT PLAN, RAFT FOUNDATION SECTIONAL DETAILS WITH LAYOUT PLANS, DUCTILE DETAILING & SCHEDULE OF COLUMN.
 REV DATE:- 26/07/17
 SCALE: 1:100, 1:50, 1:25, N.T.S.
 DATE:- 02/01/18
 SHEET NO. - AN/APT/2017-07/XRS/S1