

PROJECT: REVISED SANCTION FOR PROPOSED HOTEL/SERVICE APARTMENT AND RESIDENTIAL COMPLEX AT PREMISES NO.30-31-1111, PLOT NO. BC-9, NEW TOWN, KOLKATA.

NOTES:

1. ALL DIMENSIONS ARE IN MM.
2. THE CONTRACTOR SHALL BE RESPONSIBLE FOR OBTAINING ALL NECESSARY SANCTIONS AND REGULATIONS FROM THE MUNICIPAL CORPORATION AND OTHER AUTHORITIES.
3. THE CONTRACTOR SHALL BE RESPONSIBLE FOR OBTAINING ALL NECESSARY SANCTIONS AND REGULATIONS FROM THE MUNICIPAL CORPORATION AND OTHER AUTHORITIES.
4. THE CONTRACTOR SHALL BE RESPONSIBLE FOR OBTAINING ALL NECESSARY SANCTIONS AND REGULATIONS FROM THE MUNICIPAL CORPORATION AND OTHER AUTHORITIES.
5. THE CONTRACTOR SHALL BE RESPONSIBLE FOR OBTAINING ALL NECESSARY SANCTIONS AND REGULATIONS FROM THE MUNICIPAL CORPORATION AND OTHER AUTHORITIES.
6. THE CONTRACTOR SHALL BE RESPONSIBLE FOR OBTAINING ALL NECESSARY SANCTIONS AND REGULATIONS FROM THE MUNICIPAL CORPORATION AND OTHER AUTHORITIES.
7. ALL WORK SHOULD BE DONE AS PER SPECIFICATIONS MENTIONED IN THE DRAWINGS.
8. THE CONTRACTOR SHALL BE RESPONSIBLE FOR OBTAINING ALL NECESSARY SANCTIONS AND REGULATIONS FROM THE MUNICIPAL CORPORATION AND OTHER AUTHORITIES.
9. THE CONTRACTOR SHALL BE RESPONSIBLE FOR OBTAINING ALL NECESSARY SANCTIONS AND REGULATIONS FROM THE MUNICIPAL CORPORATION AND OTHER AUTHORITIES.
10. THE CONTRACTOR SHALL BE RESPONSIBLE FOR OBTAINING ALL NECESSARY SANCTIONS AND REGULATIONS FROM THE MUNICIPAL CORPORATION AND OTHER AUTHORITIES.
11. THE CONTRACTOR SHALL BE RESPONSIBLE FOR OBTAINING ALL NECESSARY SANCTIONS AND REGULATIONS FROM THE MUNICIPAL CORPORATION AND OTHER AUTHORITIES.
12. ALL DIMENSIONS SHALL BE IN MM.

CERTIFICATE OF THE ARCHITECT:
 I HEREBY CERTIFY THAT THE ARCHITECTURAL DRAWINGS OF THE PROJECT PREPARED BY ME OR ON MY BEHALF IN ACCORDANCE WITH THE ACT AND THE RULES AND REGULATIONS MADE THEREUNDER.
 ARCHITECT: KANAKA BHATTACHARJEE
 ENROLLMENT NO. ARCH-HIDCO/09/00016
 ROAD, KOLKATA - 700016

CERTIFICATE OF THE GEO-TECHNICAL ENGINEER:
 I HEREBY CERTIFY THAT THE GEO-TECHNICAL DRAWINGS OF THE PROJECT PREPARED BY ME OR ON MY BEHALF IN ACCORDANCE WITH THE ACT AND THE RULES AND REGULATIONS MADE THEREUNDER.
 GEO-TECHNICAL ENGINEER: SHYAM KUMAR MITRA
 ENROLLMENT NO. -GTER-HIDCO/09/00010
 NAME - PANJABI COLLEGE
 SIRAGUDA, KOLKATA

CERTIFICATE OF THE STRUCTURAL ENGINEER:
 I HEREBY CERTIFY THAT THE STRUCTURAL DRAWINGS AND DESIGN OF BOTH THE BUILDING/BUILDINGS AND THE FOUNDATION AND SUPERSTRUCTURE OF THE BUILDING/BUILDINGS HAS BEEN MADE CONSIDERING THE SOIL TEST REPORT (AS PER THESE RULES AND REGULATIONS MADE UNDER THE ACT) AND ALSO CONSIDERING THE POSSIBLE LOADS/STRESSING LOAD AND THE MOMENTS AND THE REACTION THEREON.
 STRUCTURAL ENGINEER: SHYAM KUMAR MITRA
 ENROLLMENT NO. -SITER/NKSI/10/00086
 NAME - PANJABI COLLEGE
 SIRAGUDA, KOLKATA

CONSULTANT:
 1:100
 DATE: 23.12.2016
 SCALE: 2016/AR/NKSI/SID/C-03
 SHEET NO. 03
 DRAWING NO. 2016/AR/NKSI/SID/C-03
 ARCHITECTS: ENGINEERING: PWC
 17/1A Bosepur Road, Kolkata - 700042

SECOND FLOOR PLAN (PARKING LEVEL PLAN)

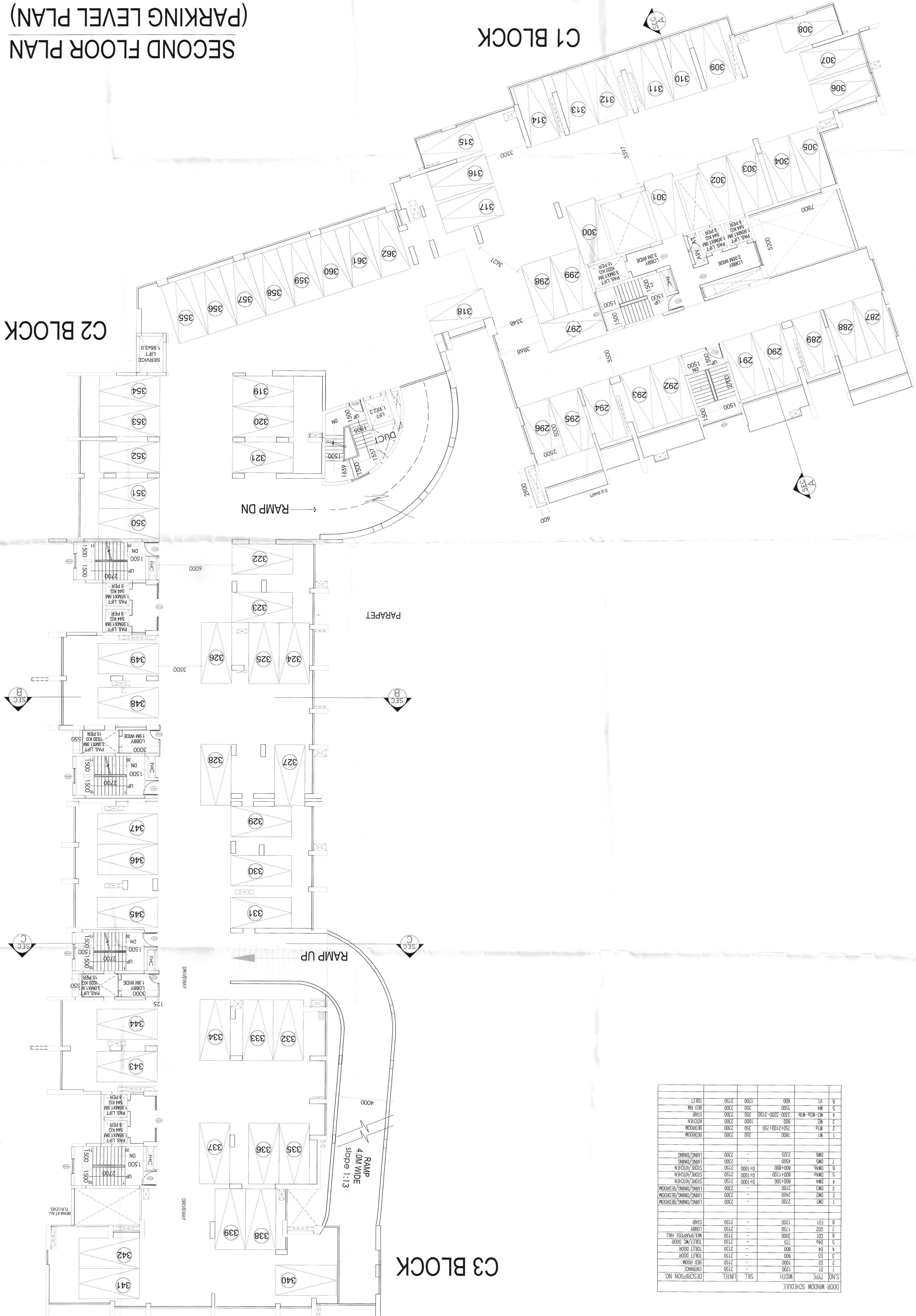

DOOR WINDOW SCHEDULE

S/N	TYPE	WIDTH	SILL	INLET	DESCRIPTION NO.
1	WT	1000	100	100	WT
2	WT	1000	100	100	WT
3	WT	1000	100	100	WT
4	WT	1000	100	100	WT
5	WT	1000	100	100	WT
6	WT	1000	100	100	WT
7	WT	1000	100	100	WT
8	WT	1000	100	100	WT
9	WT	1000	100	100	WT
10	WT	1000	100	100	WT
11	WT	1000	100	100	WT
12	WT	1000	100	100	WT
13	WT	1000	100	100	WT
14	WT	1000	100	100	WT
15	WT	1000	100	100	WT
16	WT	1000	100	100	WT
17	WT	1000	100	100	WT
18	WT	1000	100	100	WT
19	WT	1000	100	100	WT
20	WT	1000	100	100	WT
21	WT	1000	100	100	WT
22	WT	1000	100	100	WT
23	WT	1000	100	100	WT
24	WT	1000	100	100	WT
25	WT	1000	100	100	WT
26	WT	1000	100	100	WT
27	WT	1000	100	100	WT
28	WT	1000	100	100	WT
29	WT	1000	100	100	WT
30	WT	1000	100	100	WT
31	WT	1000	100	100	WT
32	WT	1000	100	100	WT
33	WT	1000	100	100	WT
34	WT	1000	100	100	WT
35	WT	1000	100	100	WT
36	WT	1000	100	100	WT
37	WT	1000	100	100	WT
38	WT	1000	100	100	WT
39	WT	1000	100	100	WT
40	WT	1000	100	100	WT
41	WT	1000	100	100	WT
42	WT	1000	100	100	WT
43	WT	1000	100	100	WT
44	WT	1000	100	100	WT
45	WT	1000	100	100	WT
46	WT	1000	100	100	WT
47	WT	1000	100	100	WT
48	WT	1000	100	100	WT
49	WT	1000	100	100	WT
50	WT	1000	100	100	WT
51	WT	1000	100	100	WT
52	WT	1000	100	100	WT
53	WT	1000	100	100	WT
54	WT	1000	100	100	WT
55	WT	1000	100	100	WT
56	WT	1000	100	100	WT
57	WT	1000	100	100	WT
58	WT	1000	100	100	WT
59	WT	1000	100	100	WT
60	WT	1000	100	100	WT
61	WT	1000	100	100	WT
62	WT	1000	100	100	WT
63	WT	1000	100	100	WT
64	WT	1000	100	100	WT
65	WT	1000	100	100	WT
66	WT	1000	100	100	WT
67	WT	1000	100	100	WT
68	WT	1000	100	100	WT
69	WT	1000	100	100	WT
70	WT	1000	100	100	WT
71	WT	1000	100	100	WT
72	WT	1000	100	100	WT
73	WT	1000	100	100	WT
74	WT	1000	100	100	WT
75	WT	1000	100	100	WT
76	WT	1000	100	100	WT
77	WT	1000	100	100	WT
78	WT	1000	100	100	WT
79	WT	1000	100	100	WT
80	WT	1000	100	100	WT
81	WT	1000	100	100	WT
82	WT	1000	100	100	WT
83	WT	1000	100	100	WT
84	WT	1000	100	100	WT
85	WT	1000	100	100	WT
86	WT	1000	100	100	WT
87	WT	1000	100	100	WT
88	WT	1000	100	100	WT
89	WT	1000	100	100	WT
90	WT	1000	100	100	WT
91	WT	1000	100	100	WT
92	WT	1000	100	100	WT
93	WT	1000	100	100	WT
94	WT	1000	100	100	WT
95	WT	1000	100	100	WT
96	WT	1000	100	100	WT
97	WT	1000	100	100	WT
98	WT	1000	100	100	WT
99	WT	1000	100	100	WT
100	WT	1000	100	100	WT

PARTY'S COPY

APPROVED FOR CONSTRUCTION
Any unauthorised construction done in deviation from approved building plan, after issuance of this permission, will warrant revocation of the construction permission.

STRUCTURAL DRAWINGS, STRUCTURAL DESIGN CALCULATIONS & SOIL TEST REPORTS ARE NOT CHECKED AND KEPT FOR RECORDS ONLY.

LEVEL OF TOP OF THE SOLOBRAN AND LEVEL OF EFTY ENTRY ALONG THE PROPERTY LINE OF ANY PLOT SHOULD BE AT RISE OF EFTY'S GUT SHOULD BE MADE WITH TEMPORARY TYPE OF CONSTRUCTION LIKE PLYWOOD BLOCK OR EQUIVALENT.

NEW TOWN KOLKATA DEVELOPMENT AUTHORITY
Sanction of Building Plan for Construction Purpose

No. and date: 18 Jan 2017.

PIN: R20011120170104.

Building Particulars B+G+XXIII, Stopped assembly building at
Re no. 20-1111.

VALID FOR 5 YEARS

S. Chatterjee
Chief Architect
New Town Kolkata Development Authority