

ELEVATION

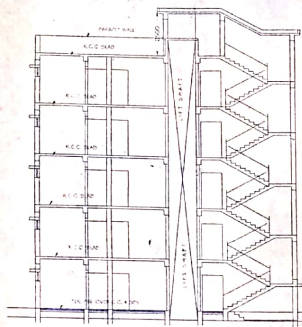

SECTION ON "A-A"

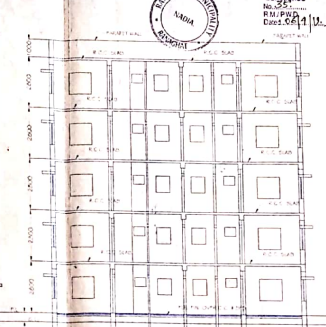

SECTION ON "B-B"



Sanctioned No. 35
 Date: 24/11/2014

Sanctioned vide B.O.C. Resolution No. 571-2014

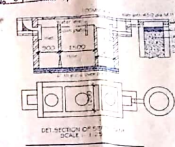

LEVEL	HEIGHT
1	1.200
2	2.400
3	3.600
4	4.800
5	6.000

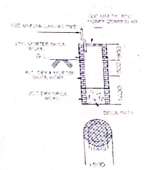

PLAN WITH SECTIONAL ELEVATION OF RAIN WATER HARVESTING PIT

H/O. BADAL ROY CHOUDHURY & KALA CHAND PAL

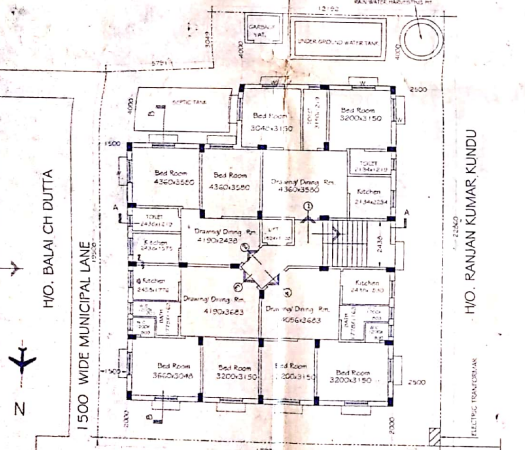

GROUND FLOOR PLAN

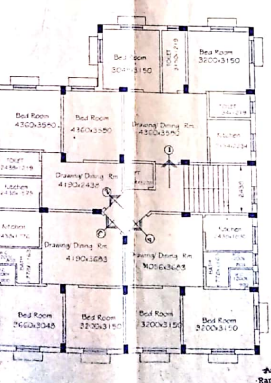

1ST TO 4TH FLOOR PLAN

NOTES -

1. ALL DIMENSIONS ARE IN M.M.
2. ALL R.C.C. WORK SHOULD BE DONE M 20 GRADE OF CONCRETE.
3. BARS SHALL BE STRAIGHT AND FREE FROM SCALE & RUST.
4. TOP STEEL BARS SHALL BE COVERED WITH QUALITY OF GRADY 25-40.
5. CLEAR COVER TO BARS IN SLAB SHOULD BE MIN. 15mm & 80mm.
6. TOP BARS SHOULD BE REMAIN AT TOP WITH THE SUPPORT OF CHAIRS.
7. CLEAR COVER TO BEAM 25mm, COLUMNS 40mm & PILE CAPTION 50mm.
8. Spacing for bars 8-450mm, 10-150mm, 12-100mm, 16-80mm.
9. COVER TO ALL UNDERGROUND REINFORCEMENT = 40 mm.

AREA STATEMENT

TOTAL PHYSICAL AREA- 4196.0 SFT = 390.00 SQ.M.
 TOTAL LAND AREA (AS PER DEED & PORCHA) 4328.00 SFT = 365.0 SQ.M.
 PROPOSED COVERED AREA (Ground Floor APARTMENT) = 2329.00 SFT = 216.45 SQ.M.
 PROPOSED COVERED AREA (1st to 4th Floor APARTMENT) = 2329.00 SFT = 216.45 SQ.M.
 TOTAL COVERED AREA (ALL FLOOR) 11645.0 SFT = 1082.25 SQ.M.
 TOTAL HEIGHT OF THE BUILDING (EXCLUDING STAIR ROOF) = 14.50 M.
 TOTAL FLOOR AREA RATIO = 2.96
 TOTAL PROJECT COST = RS. 1,39,74,000.00

PLAN FOR PROPOSED G+4TH, STORED APARTMENT (OWNER SHIP FLAT) BUILDING OF SRI SANJOY KUMAR KUNDU, MOUZA - PANAGHAT, J.I.L NO. 155 HOLDING NO.7, SIDDHANTA PARA LANE, WARD NO. 6, R.S. KHATIAN NO. 2256 & 4935, L.R. KHATIAN NO. 6360, HAL KHATIAN NO. 38938, R.S. DAG NO. 852 L.R DAG NO. 5385, UNDER RANAGHAT MUNICIPALITY, P.S. RANAGHAT, DIST. NADIA SCALE :- 1:100 (SHEET NO. 1 ARCHITECTURAL DRAWING)

Sanctioned
 Checked
 M.C.E. M.E.L.
 Chartered Engineer
 M-1100103
 SIGN OF STRUCTURAL ENGINEER

Signature of Owner
 Signature of Ld Officer
 Sd/Pulak Choudhury
 Civil Engineer
 L.R. Ranaghat Municipality
 Drawn By
 PUGA Choudhury
 Mobile: 9804175924

SCHEDULE OF BEAM				SCHEDULE OF COLUMN			
SPAN NO.	SYMBOL	SPAN	SUMMARY	COLUMN NO.	COLUMN SIZE	VERTICAL REINFORCEMENT	LATERAL TIE
1	B1	2.30 x 3.10	2.30 x 3.10 x 180	1	230 x 230	4-20 φ + 4-18 φ	8 mm φ @ 150 mm c/c
2	B2	2.30 x 3.10	2.30 x 3.10 x 180	2	230 x 230	4-20 φ + 4-18 φ	8 mm φ @ 150 mm c/c
3	B3	2.30 x 3.10	2.30 x 3.10 x 180	3	230 x 230	4-20 φ + 4-18 φ	8 mm φ @ 150 mm c/c
4	B4	2.30 x 3.10	2.30 x 3.10 x 180	4	230 x 230	4-20 φ + 4-18 φ	8 mm φ @ 150 mm c/c
5	B5	2.30 x 3.10	2.30 x 3.10 x 180	5	230 x 230	4-20 φ + 4-18 φ	8 mm φ @ 150 mm c/c
6	B6	2.30 x 3.10	2.30 x 3.10 x 180	6	230 x 230	4-20 φ + 4-18 φ	8 mm φ @ 150 mm c/c
7	B7	2.30 x 3.10	2.30 x 3.10 x 180	7	230 x 230	4-20 φ + 4-18 φ	8 mm φ @ 150 mm c/c
8	B8	2.30 x 3.10	2.30 x 3.10 x 180	8	230 x 230	4-20 φ + 4-18 φ	8 mm φ @ 150 mm c/c
9	B9	2.30 x 3.10	2.30 x 3.10 x 180	9	230 x 230	4-20 φ + 4-18 φ	8 mm φ @ 150 mm c/c
10	B10	2.30 x 3.10	2.30 x 3.10 x 180	10	230 x 230	4-20 φ + 4-18 φ	8 mm φ @ 150 mm c/c

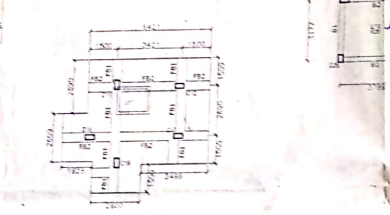
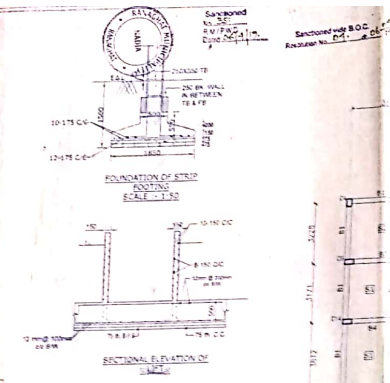
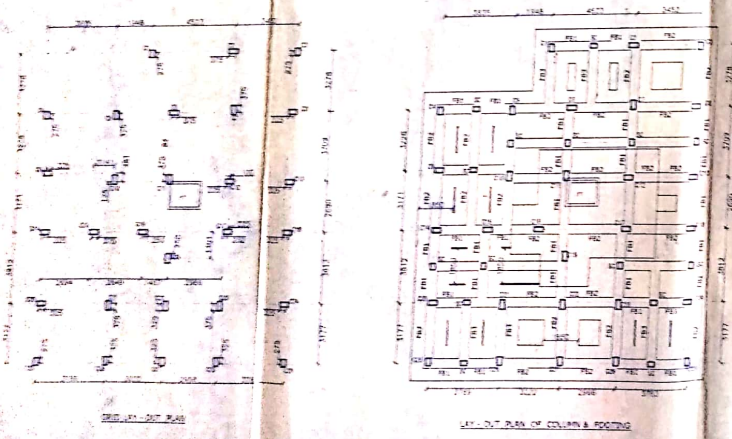
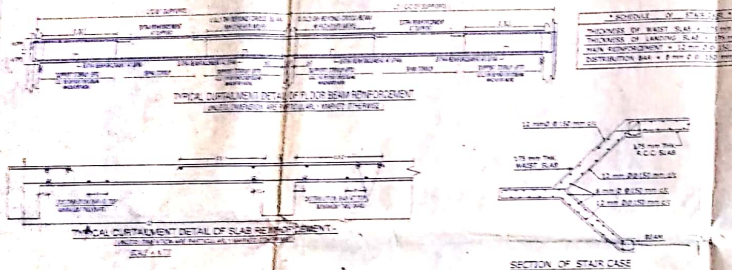

NOTES

1. ALL DIMENSIONS ARE IN METERS UNLESS OTHERWISE SPECIFIED.
2. ALL REINFORCEMENT IS TO BE PROVIDED AS SHOWN IN THE DRAWINGS.
3. ALL REINFORCEMENT IS TO BE PROVIDED AS SHOWN IN THE DRAWINGS.
4. ALL REINFORCEMENT IS TO BE PROVIDED AS SHOWN IN THE DRAWINGS.
5. ALL REINFORCEMENT IS TO BE PROVIDED AS SHOWN IN THE DRAWINGS.
6. ALL REINFORCEMENT IS TO BE PROVIDED AS SHOWN IN THE DRAWINGS.
7. ALL REINFORCEMENT IS TO BE PROVIDED AS SHOWN IN THE DRAWINGS.
8. ALL REINFORCEMENT IS TO BE PROVIDED AS SHOWN IN THE DRAWINGS.
9. ALL REINFORCEMENT IS TO BE PROVIDED AS SHOWN IN THE DRAWINGS.
10. ALL REINFORCEMENT IS TO BE PROVIDED AS SHOWN IN THE DRAWINGS.

DESIGN OF STRUCTURAL ENGINEER

DATE: 10/10/2024