

TYPICAL FLOOR PLAN
SCALE: 1:100

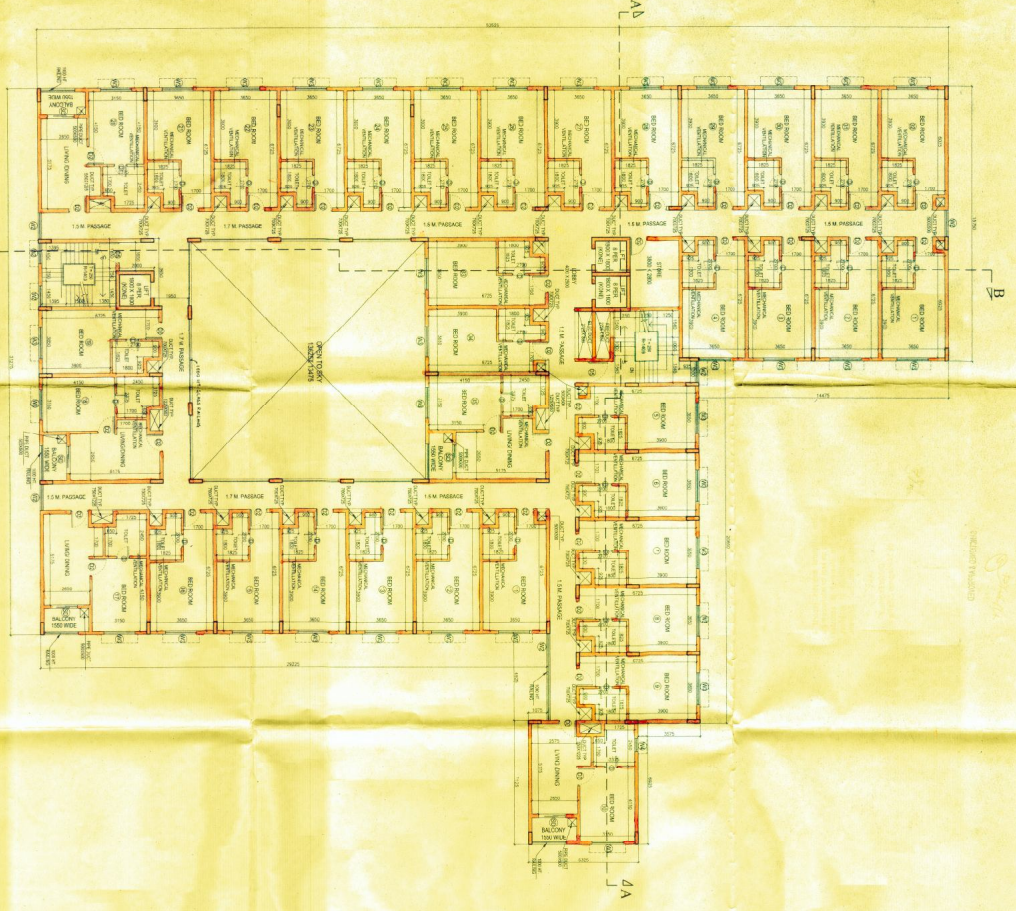

ROOF PLAN
SCALE: 1:100

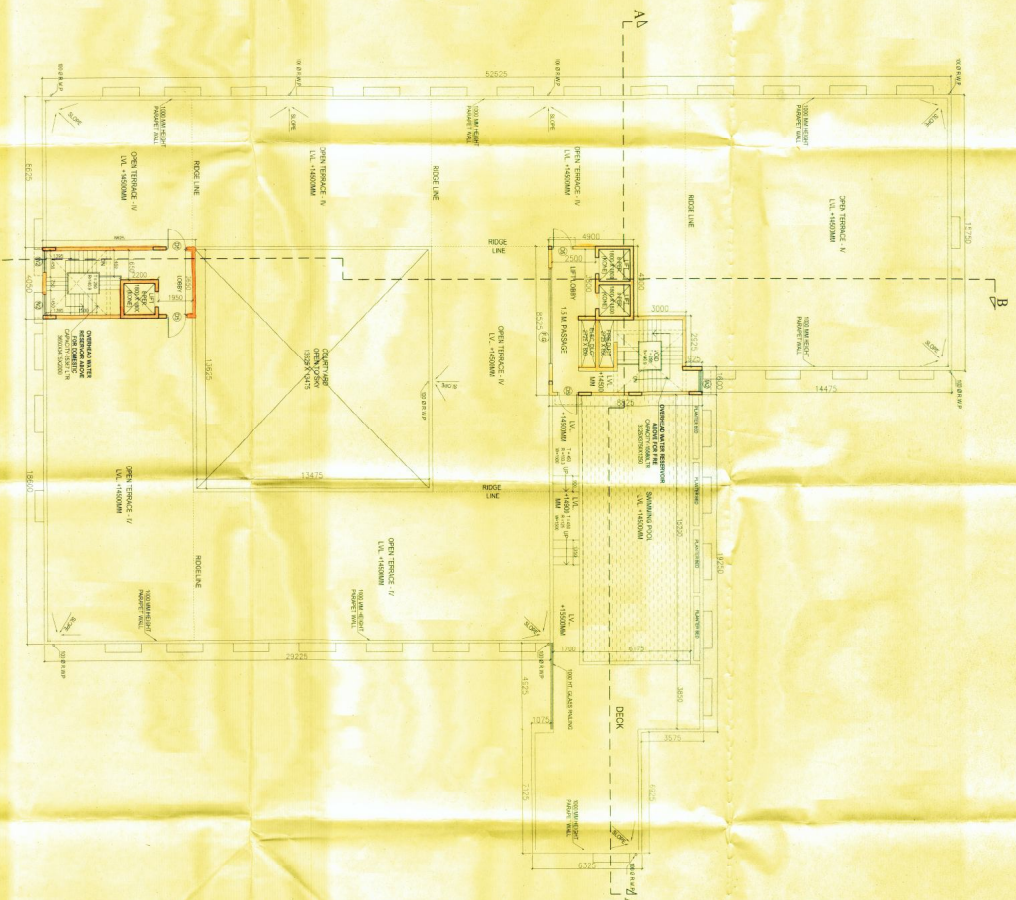

- NOTES:
1. ALL DIMENSIONS ARE IN METERS UNLESS OTHERWISE SPECIFIED.
 2. THE ROOF SHALL BE CONSTRUCTED AS PER THE SPECIFICATIONS AND DRAWINGS.
 3. THE ROOF SHALL BE FINISHED WITH A SMOOTH SURFACE.
 4. THE ROOF SHALL BE DRAINAGE TO THE EXTERIOR AS SHOWN.
 5. THE ROOF SHALL BE PROTECTED BY A PROTECTIVE COATING.
 6. THE ROOF SHALL BE MAINTAINED AS SHOWN.
 7. THE ROOF SHALL BE INSULATED AS SHOWN.
 8. THE ROOF SHALL BE VENTILATED AS SHOWN.
 9. THE ROOF SHALL BE SEALED AS SHOWN.
 10. THE ROOF SHALL BE FINISHED AS SHOWN.

SCHEDULE OF WINDOWS & DOORS

NO.	TYPE	WIDTH	HEIGHT	AREA	PERIMETER	GLASS AREA	GLASS PERCENTAGE
01	600	1200	1800	1080000	3600	1080000	100%
02	1500	2100	3150000	12600	3150000	100%	
03	1200	2100	2520000	10800	2520000	100%	
04	1500	2100	3150000	12600	3150000	100%	
05	1200	2100	2520000	10800	2520000	100%	
06	1500	2100	3150000	12600	3150000	100%	
07	1200	2100	2520000	10800	2520000	100%	
08	1500	2100	3150000	12600	3150000	100%	
09	1200	2100	2520000	10800	2520000	100%	
10	1500	2100	3150000	12600	3150000	100%	

PROJECT: **SHARADHA SIKHA SANGHA MANSION BLOCK, 1ST FLOOR**

CLIENT: **SHARADHA SIKHA SANGHA**

ARCHITECT: **MANESHWAR & ASSOCIATES**

SCALE: 1:100

DATE: 2014

CHECKED: [Signature]

STATEMENT OF WORK

THE ARCHITECT SHALL BE RESPONSIBLE FOR THE DESIGN AND CONSTRUCTION OF THE ROOF STRUCTURE AND FINISHES AS SHOWN ON THE DRAWINGS. THE ARCHITECT SHALL BE RESPONSIBLE FOR THE COORDINATION OF THE ROOF STRUCTURE WITH THE OTHER TRADES AND SERVICES. THE ARCHITECT SHALL BE RESPONSIBLE FOR THE PROVISION OF ALL MATERIALS AND LABOUR REQUIRED FOR THE ROOF STRUCTURE AND FINISHES. THE ARCHITECT SHALL BE RESPONSIBLE FOR THE PROVISION OF ALL SERVICES REQUIRED FOR THE ROOF STRUCTURE AND FINISHES. THE ARCHITECT SHALL BE RESPONSIBLE FOR THE PROVISION OF ALL MATERIALS AND LABOUR REQUIRED FOR THE ROOF STRUCTURE AND FINISHES. THE ARCHITECT SHALL BE RESPONSIBLE FOR THE PROVISION OF ALL SERVICES REQUIRED FOR THE ROOF STRUCTURE AND FINISHES.

STATEMENT OF WORK

THE ARCHITECT SHALL BE RESPONSIBLE FOR THE DESIGN AND CONSTRUCTION OF THE ROOF STRUCTURE AND FINISHES AS SHOWN ON THE DRAWINGS. THE ARCHITECT SHALL BE RESPONSIBLE FOR THE COORDINATION OF THE ROOF STRUCTURE WITH THE OTHER TRADES AND SERVICES. THE ARCHITECT SHALL BE RESPONSIBLE FOR THE PROVISION OF ALL MATERIALS AND LABOUR REQUIRED FOR THE ROOF STRUCTURE AND FINISHES. THE ARCHITECT SHALL BE RESPONSIBLE FOR THE PROVISION OF ALL SERVICES REQUIRED FOR THE ROOF STRUCTURE AND FINISHES. THE ARCHITECT SHALL BE RESPONSIBLE FOR THE PROVISION OF ALL MATERIALS AND LABOUR REQUIRED FOR THE ROOF STRUCTURE AND FINISHES. THE ARCHITECT SHALL BE RESPONSIBLE FOR THE PROVISION OF ALL SERVICES REQUIRED FOR THE ROOF STRUCTURE AND FINISHES.

STATEMENT OF WORK

THE ARCHITECT SHALL BE RESPONSIBLE FOR THE DESIGN AND CONSTRUCTION OF THE ROOF STRUCTURE AND FINISHES AS SHOWN ON THE DRAWINGS. THE ARCHITECT SHALL BE RESPONSIBLE FOR THE COORDINATION OF THE ROOF STRUCTURE WITH THE OTHER TRADES AND SERVICES. THE ARCHITECT SHALL BE RESPONSIBLE FOR THE PROVISION OF ALL MATERIALS AND LABOUR REQUIRED FOR THE ROOF STRUCTURE AND FINISHES. THE ARCHITECT SHALL BE RESPONSIBLE FOR THE PROVISION OF ALL SERVICES REQUIRED FOR THE ROOF STRUCTURE AND FINISHES. THE ARCHITECT SHALL BE RESPONSIBLE FOR THE PROVISION OF ALL MATERIALS AND LABOUR REQUIRED FOR THE ROOF STRUCTURE AND FINISHES. THE ARCHITECT SHALL BE RESPONSIBLE FOR THE PROVISION OF ALL SERVICES REQUIRED FOR THE ROOF STRUCTURE AND FINISHES.

STATEMENT OF WORK

THE ARCHITECT SHALL BE RESPONSIBLE FOR THE DESIGN AND CONSTRUCTION OF THE ROOF STRUCTURE AND FINISHES AS SHOWN ON THE DRAWINGS. THE ARCHITECT SHALL BE RESPONSIBLE FOR THE COORDINATION OF THE ROOF STRUCTURE WITH THE OTHER TRADES AND SERVICES. THE ARCHITECT SHALL BE RESPONSIBLE FOR THE PROVISION OF ALL MATERIALS AND LABOUR REQUIRED FOR THE ROOF STRUCTURE AND FINISHES. THE ARCHITECT SHALL BE RESPONSIBLE FOR THE PROVISION OF ALL SERVICES REQUIRED FOR THE ROOF STRUCTURE AND FINISHES. THE ARCHITECT SHALL BE RESPONSIBLE FOR THE PROVISION OF ALL MATERIALS AND LABOUR REQUIRED FOR THE ROOF STRUCTURE AND FINISHES. THE ARCHITECT SHALL BE RESPONSIBLE FOR THE PROVISION OF ALL SERVICES REQUIRED FOR THE ROOF STRUCTURE AND FINISHES.

UNIVERSITY OF
TORONTO

UNIVERSITY OF
TORONTO

UNIVERSITY OF
TORONTO

12

The material analysis report is
an important part of the information
submitted to certify the quality of
the product. It is the responsibility of
the manufacturer to ensure that the
product meets the requirements of
the contract. The manufacturer should
provide a copy of the report to the
customer.

SPECTRA
Spectra Analytical
1000
1000