

KOLKATA MUNICIPAL CORPORATION
BUILDING DEPTT
PLANS APPROVED UR 26 (2a) & (2b) of
K.M.C. BUILDING RULES 2009
By *[Signature]* C.E. (S) IN Ex. Engr. M. B. C.
ON 21/01/2014
B.P. No. 201307193
This Plan is To Be Treated As Part
And Parcel and Configures To
B. S. Plan No. 201307193
Dated: 21.01.2014
Engineer (C.B.)
Bor. No. 17/11

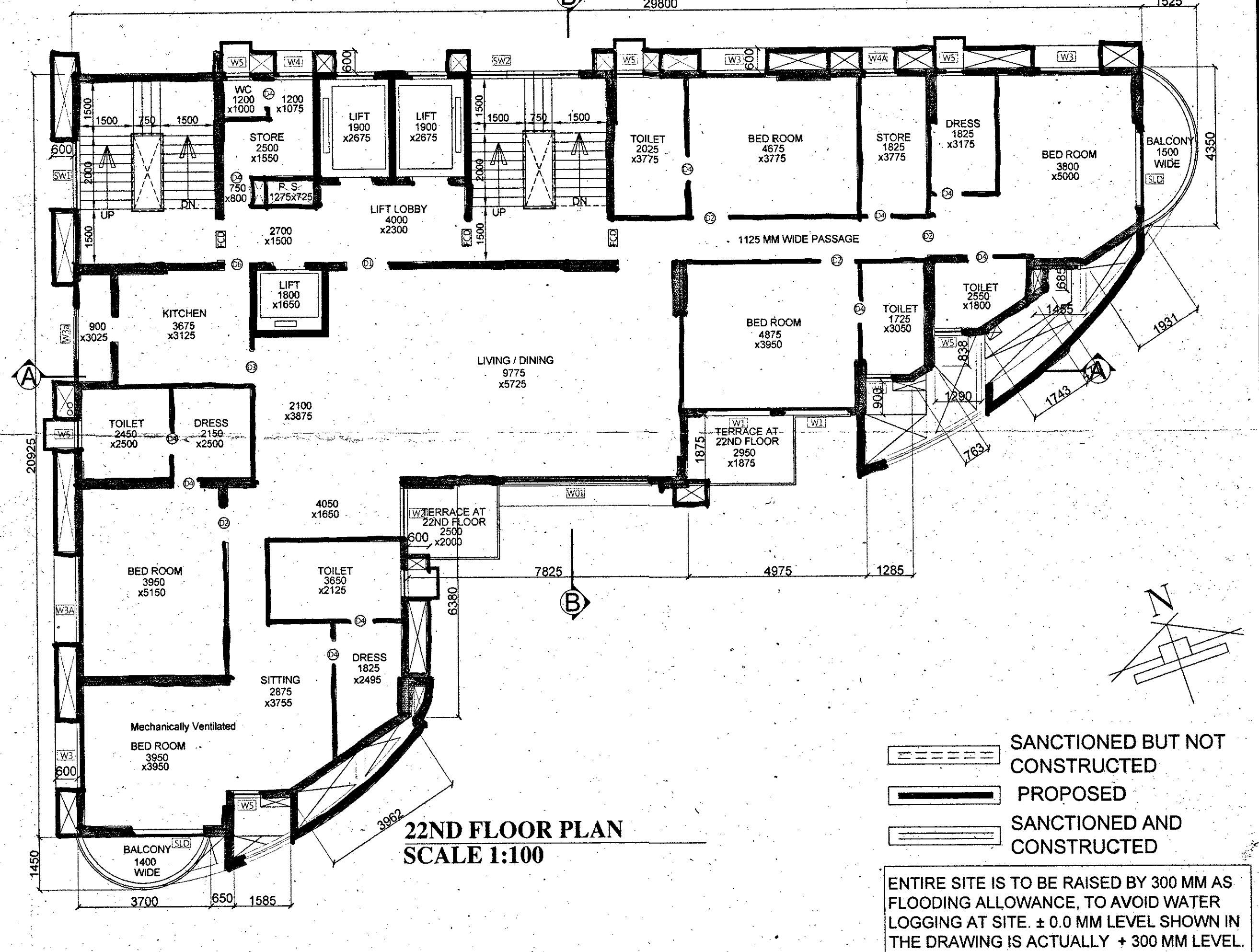
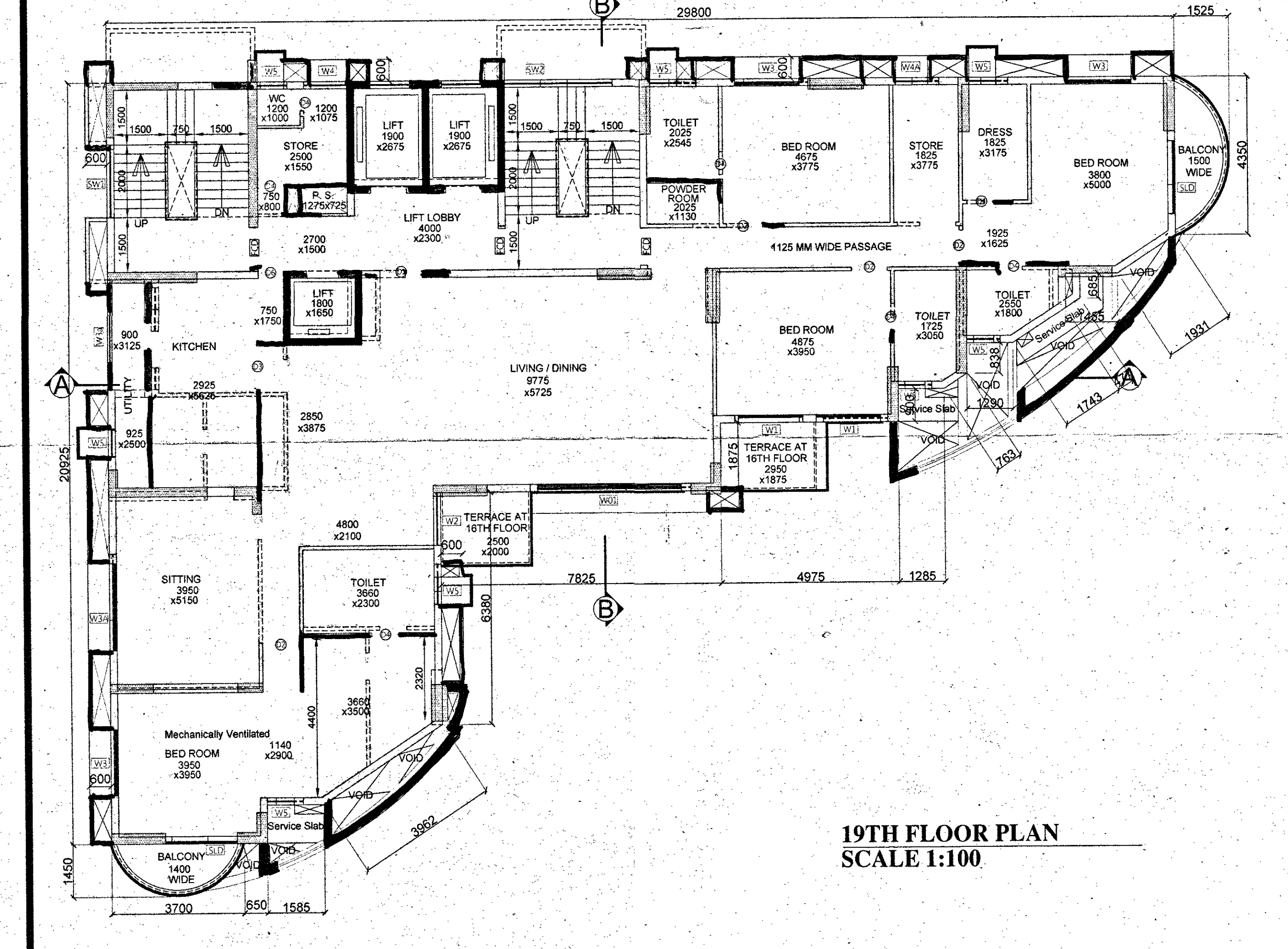
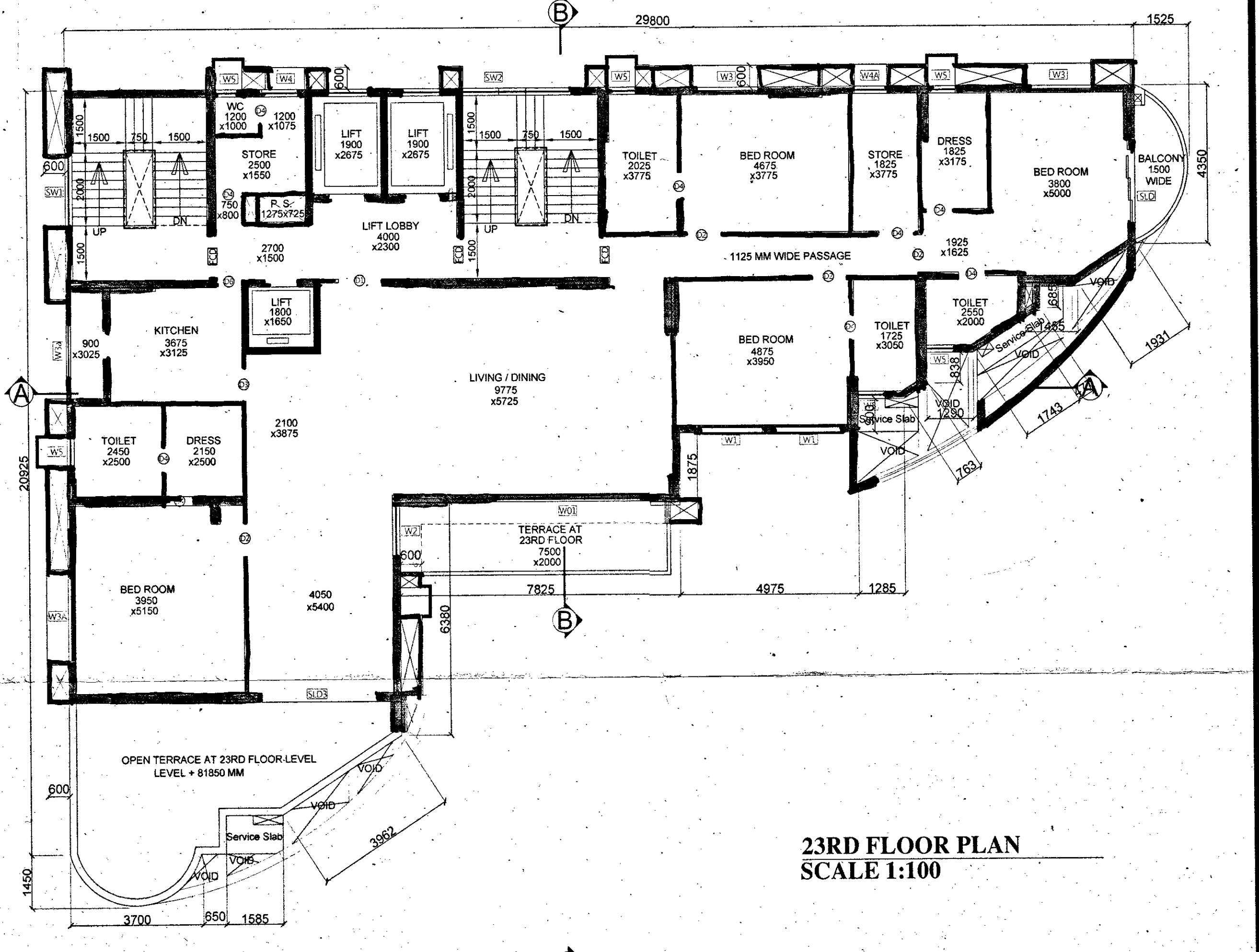
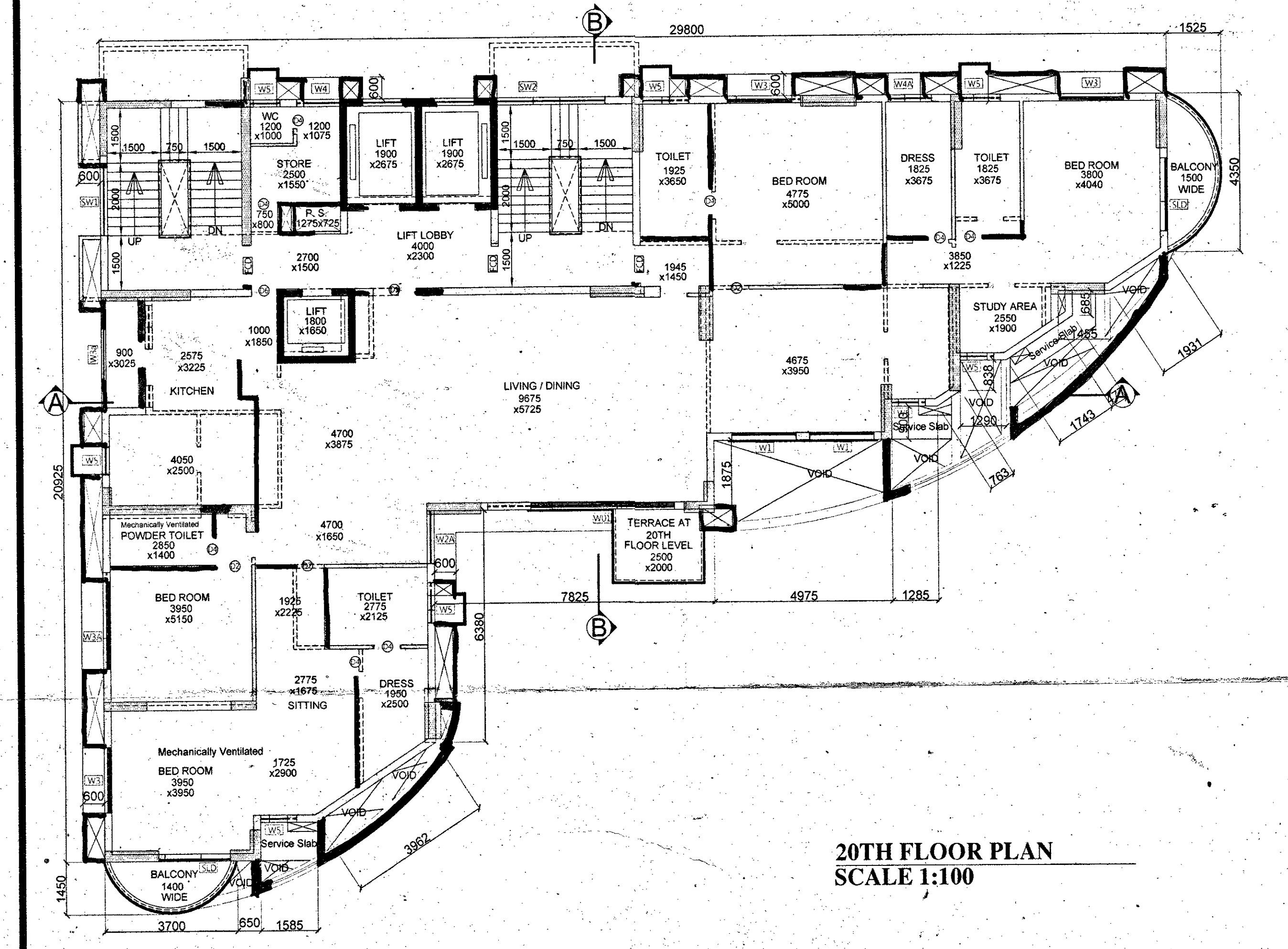
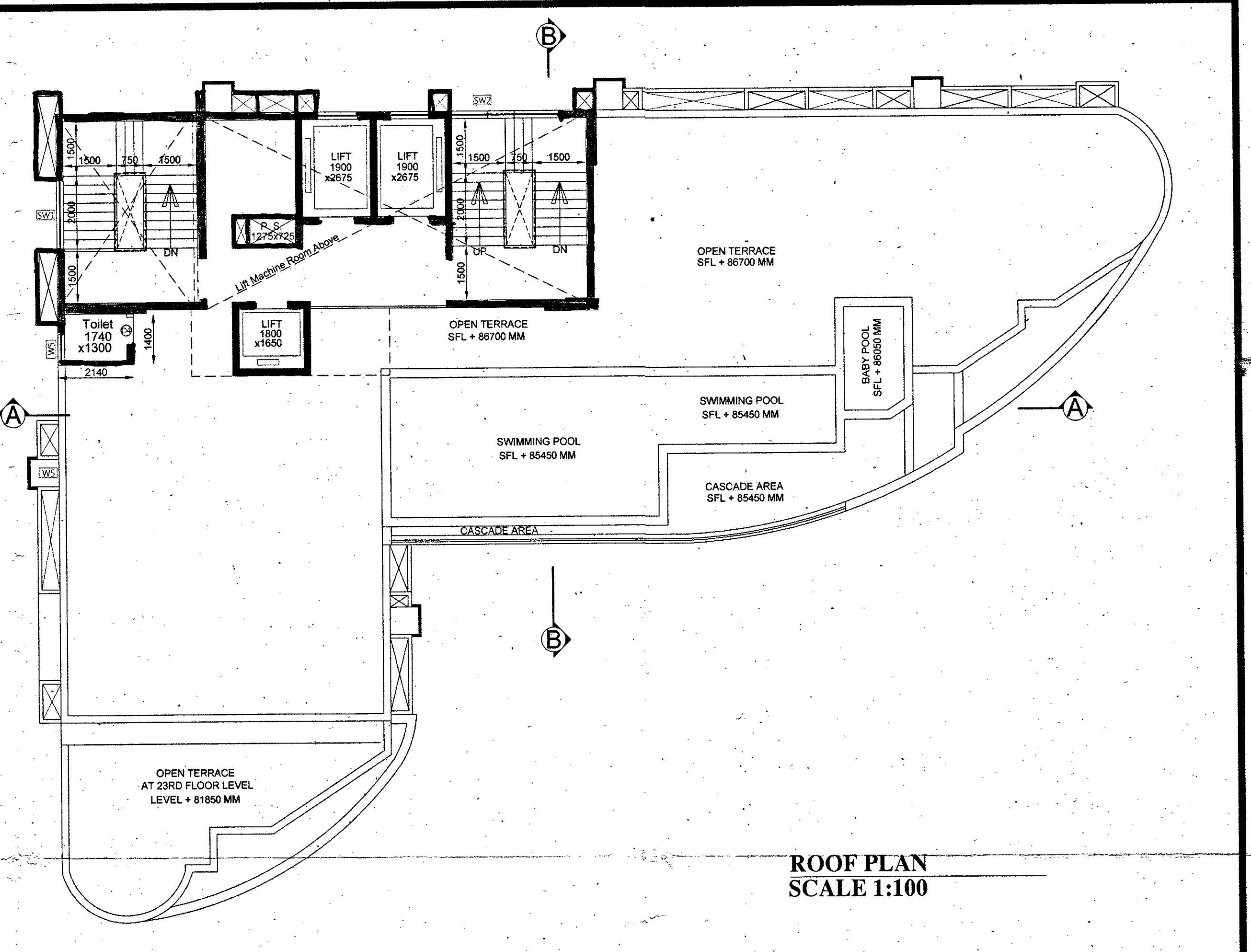

SANCTIONED BUT NOT CONSTRUCTED
 PROPOSED
 SANCTIONED AND CONSTRUCTED

ENTIRE SITE IS TO BE RAISED BY 300 MM AS FLOODING ALLOWANCE TO AVOID WATER LOGGING AT SITE ± 0.0 MM LEVEL SHOWN IN THE DRAWING IS ACTUALLY + 300 MM LEVEL.

I HAVE CHECKED THE STRUCTURAL CALCULATIONS MADE BY SRI CHANDI PRASAD KHANRA, I.E.S. I/C. THE CALCULATIONS IS FOUND CORRECT AND STRUCTURE IS SAFE AND STABLE IN ALL RESPECTS.

[Signature]
E. (Civil) (I/C) (Structure)
Engr. (Civil), Structural Engineer
Class-I, reg. No. 60

Declaration of Reviewer :

[Signature]
CHANDI PRASAD KHANRA
BB (Civil), ME (Structure), MIE (India)
ESE - 1/2

Signature of owner :

THE STRUCTURAL DESIGN DRAWINGS OF BOTH FOUNDATION AND SUPERSTRUCTURE OF THE BUILDING HAS BEEN MADE BY ME CONSIDERING ALL POSSIBLE LOADS INCLUDING THE SEISMIC LOAD AS PER THE NATIONAL BUILDING CODE OF INDIA AND CERTIFIED THAT IT IS SAFE AND STABLE IN ALL RESPECTS.

[Signature]
CHANDI PRASAD KHANRA
BB (Civil), ME (Structure), MIE (India)
ESE - 1/2

Signature of Structural Engineer :

THE BUILDING HAS BEEN DRAWN UP AS PER THE PROVISION OF THE K.M.C. BUILDING RULES 2009 AND THAT THE SITE CONDITIONS INCLUDING THE WIDTH OF THE ABUTTING K.M.C. ROAD CONFORM WITH THE PLAN AND THAT IT IS A BUILDABLE SITE AND NOT A TANK OR FILLED UP TANK. THE PLOT IS LIVING VACANT AND DEMARCATED BY BRICK BUILT BOUNDARY WALL.

[Signature]
HARSH SANON
COUNCIL OF ARCHITECTURE
REGISTRATION NO. CA/90/13556

Signature of Architect :

PROJECT: PLAN FOR PROPOSED ADDITIONAL 2 FLOORS (PARTIAL) UNDER RULE 69A AND ALTERATION UNDER RULE 26, (2a), (2b), OF SANCTIONED B+G+21 STORED RESIDENTIAL BUILDING UNDER KMC BUILDING RULES 2009, VIDE SANCTIONED B.P. NO. 201307193, DATED: 18.01.2014, AT PREMISES NO. 104D/2, MATHESWARTALA ROAD, KOLKATA-700046, WARD NO. - 66, BOROUGHVII, P.S. - TILJALA.

TITLE : FLOOR PLANS

DIR. NO. CA/05
REVISION NO. SCALE: As mentioned
DESIGN BY: Mounmital
CHECKED: Suvadip
DATE: 28.06.2016

SANON SEN & ASSOCIATES (P) LTD.
5, RUSSELL STREET, KOLKATA-700 071
PHONE: 91-33-22264579, 22278068, 22172505;
FAX: 2226 6917 www.sanonson.com