

5TH, 8TH, 11TH & 14TH FLOOR PLAN
SCALE 1:100

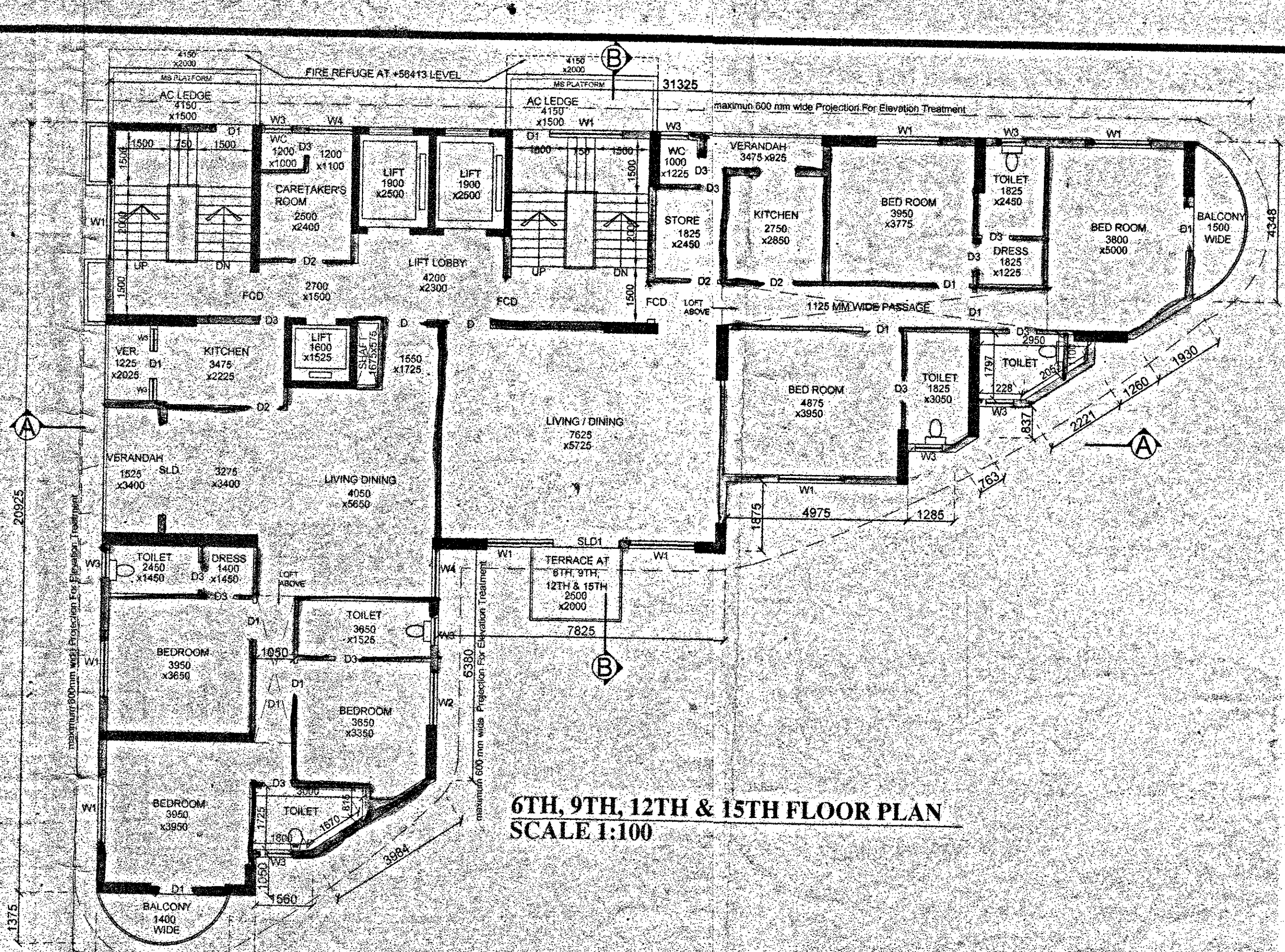

6TH, 9TH, 12TH & 15TH FLOOR PLAN
SCALE 1:100

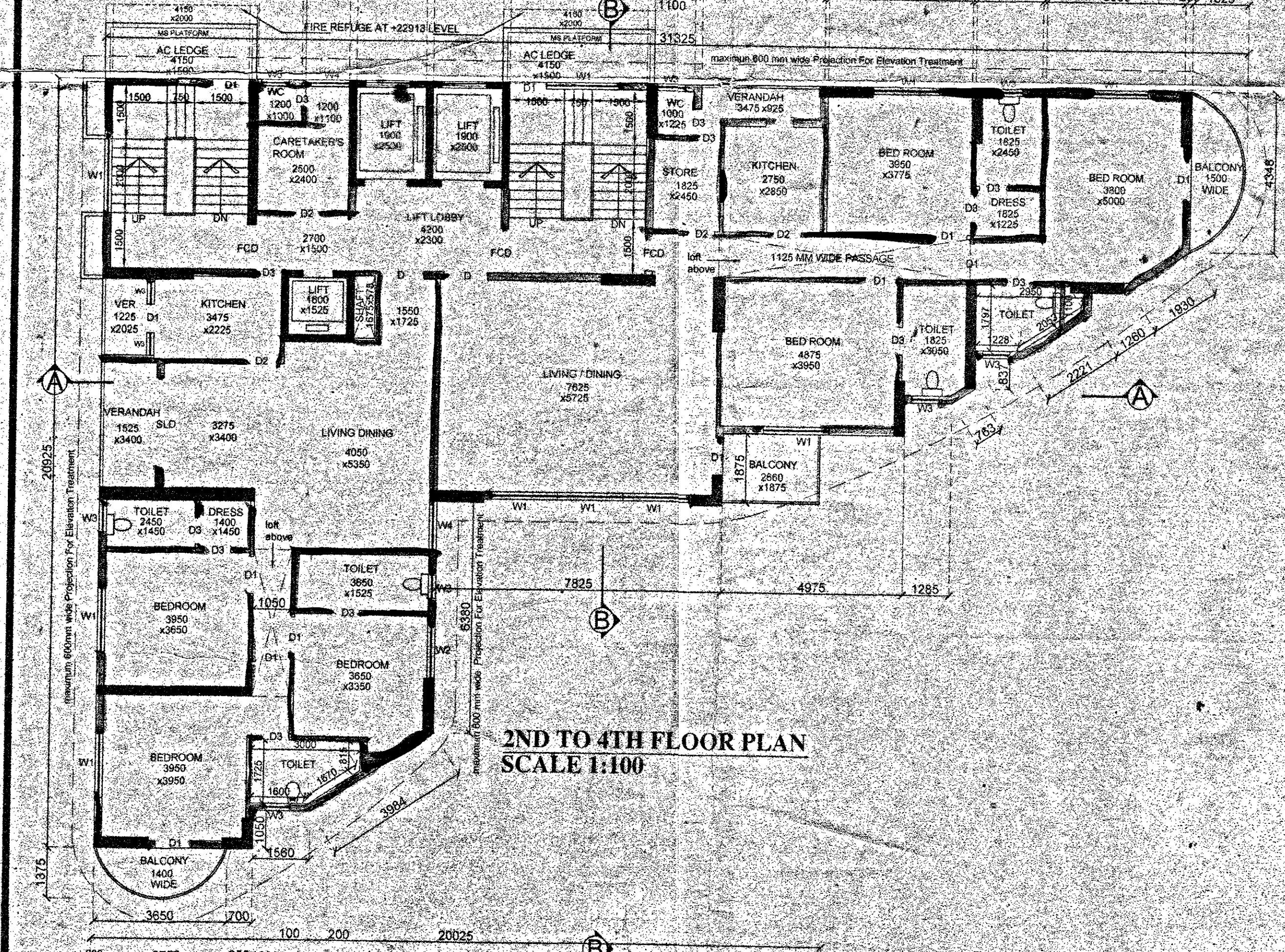

2ND TO 4TH FLOOR PLAN
SCALE 1:100

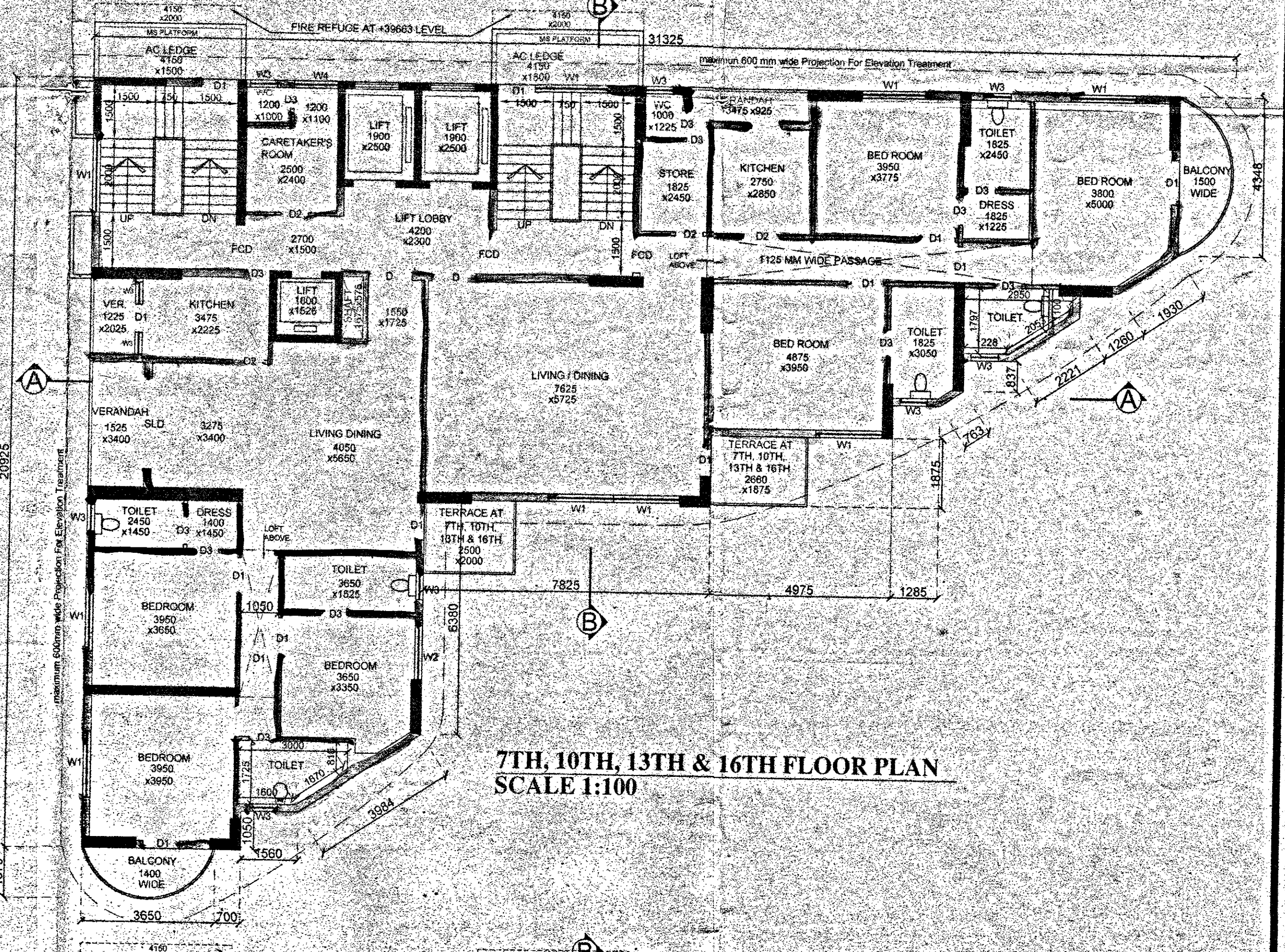

7TH, 10TH, 13TH & 16TH FLOOR PLAN
SCALE 1:100

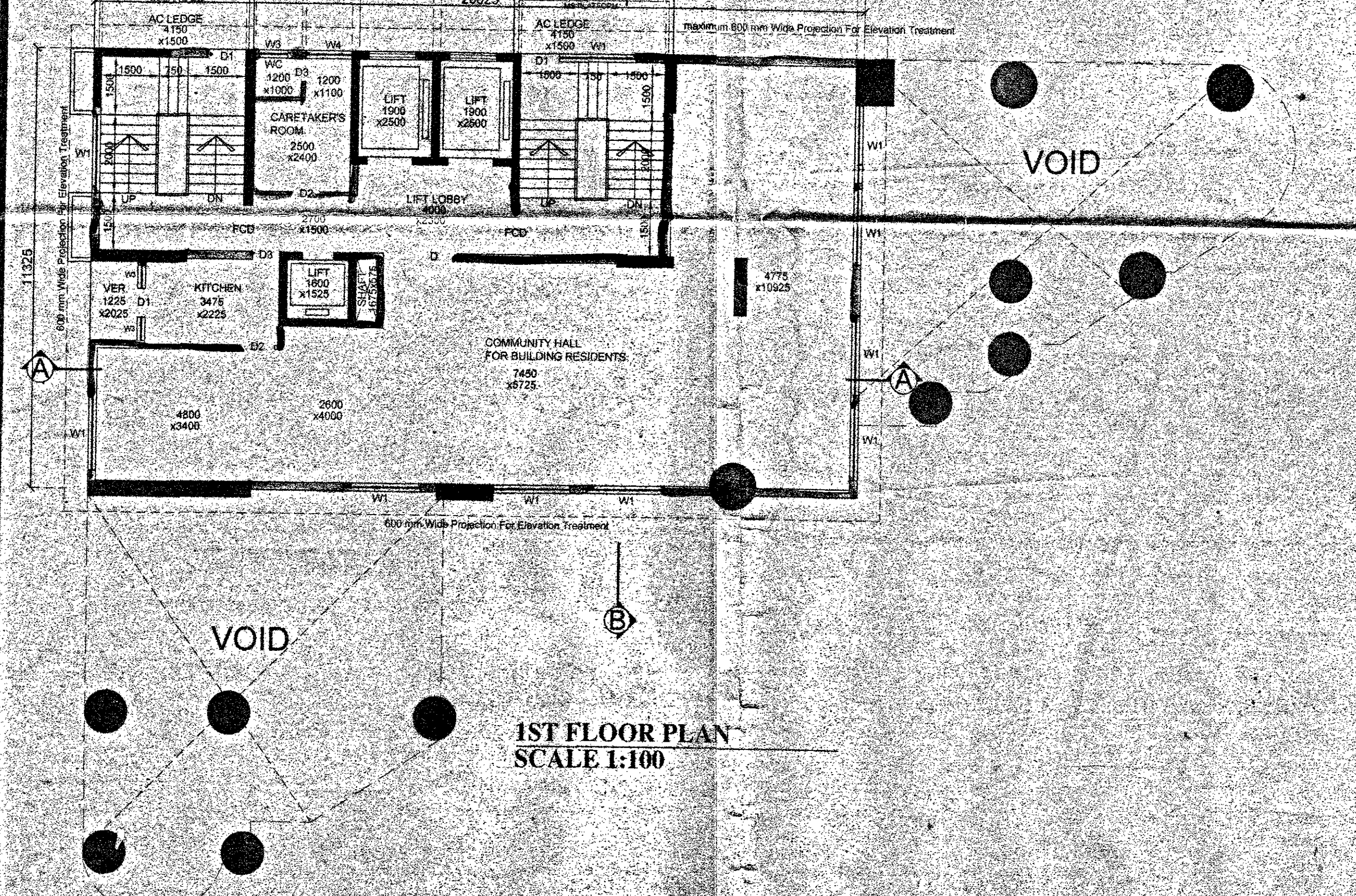

1ST FLOOR PLAN
SCALE 1:100

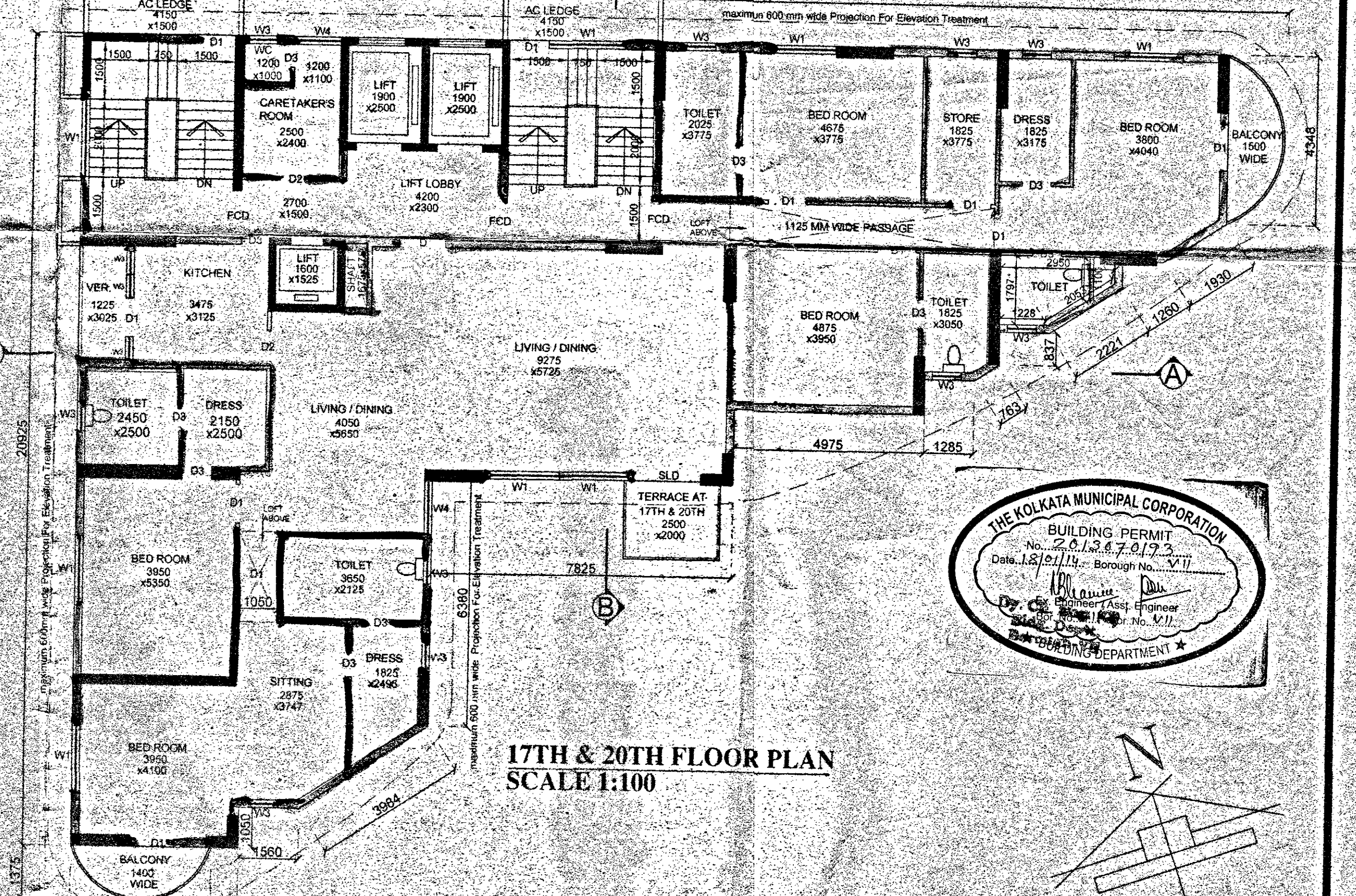

17TH & 20TH FLOOR PLAN
SCALE 1:100

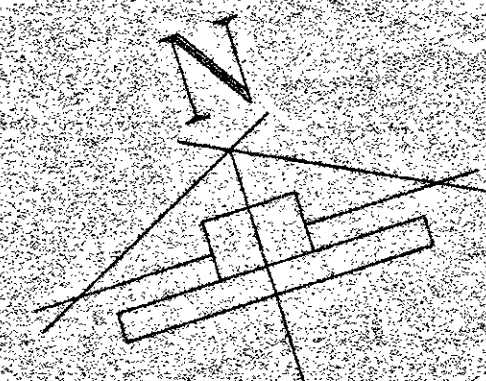
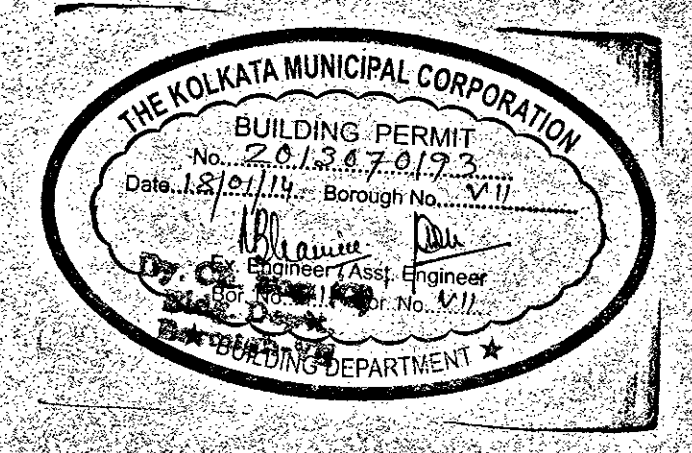

<p>Signature of owner:</p> <p><i>J. C. Overseas Ltd.</i></p>	<p>Signature of Structural Engineer:</p> <p><i>C. P. Khanna</i> CHANDI PRASAD KHANNA COUNCIL OF ARCHITECTURE REGISTRATION NO. CA/90/13556</p>	<p>Signature of Architect:</p> <p><i>Harsh Sanon</i> HARSH SANON COUNCIL OF ARCHITECTURE REGISTRATION NO. CA/90/13556</p>	<p>PROJECT: PROPOSED B+G+21 STORIED RESIDENTIAL BUILDING (HT:-80 M) AT PREMISES NO.104D/2 MATHESHWARTALA ROAD, KOLKATA -700046 WARD NO. -66, BOROUGH-VII, P.S.- TILJALA</p> <p>TITLE: 1ST FLOOR PLAN, 2ND TO 4TH FLOOR PLAN, 5TH, 8TH, 11TH & 14TH FLOOR PLAN, 6TH, 9TH, 12TH & 15TH FLOOR PLAN, 7TH, 10TH, 13TH & 16TH FLOOR PLAN & 17TH & 20TH FLOOR PLAN.</p> <p>SCALE: As mentioned</p> <p>DEALT BY: NEEL</p> <p>CHECKED: HARSH</p> <p>DATE: 28.12.2013</p> <p>S&S</p> <p>SANON SEN & ASSOCIATES (P) LTD. 5, RUSSEL STREET, KOLKATA-700 071. PHONE:91-33-22264579, 22278068, 22172505; FAX:2226 6917 www.sanonsen.com</p>
--	---	---	---

SANCTIONED DRAWING