

15TH FLOOR PLAN  
SCALE 1:100

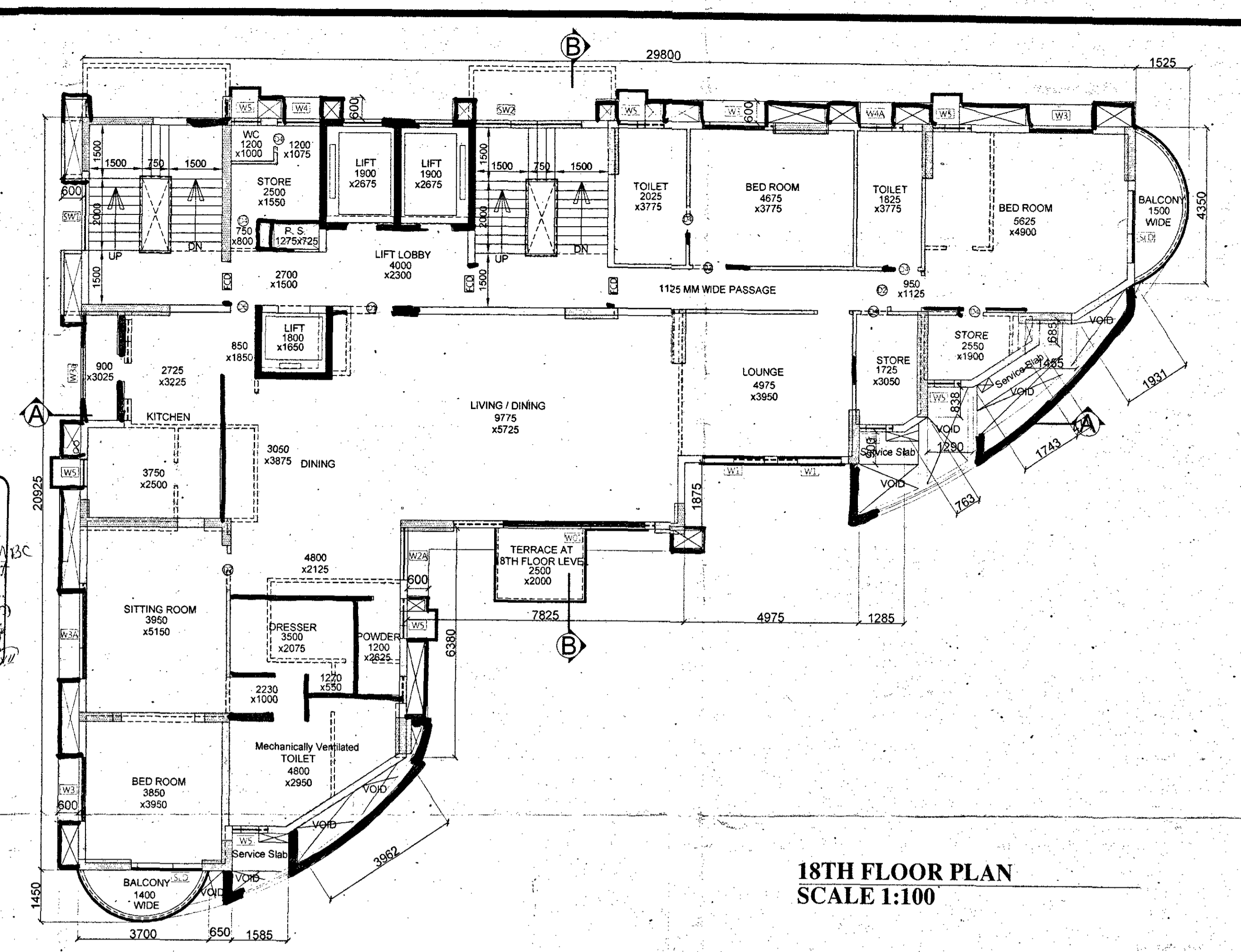

18TH FLOOR PLAN  
SCALE 1:100

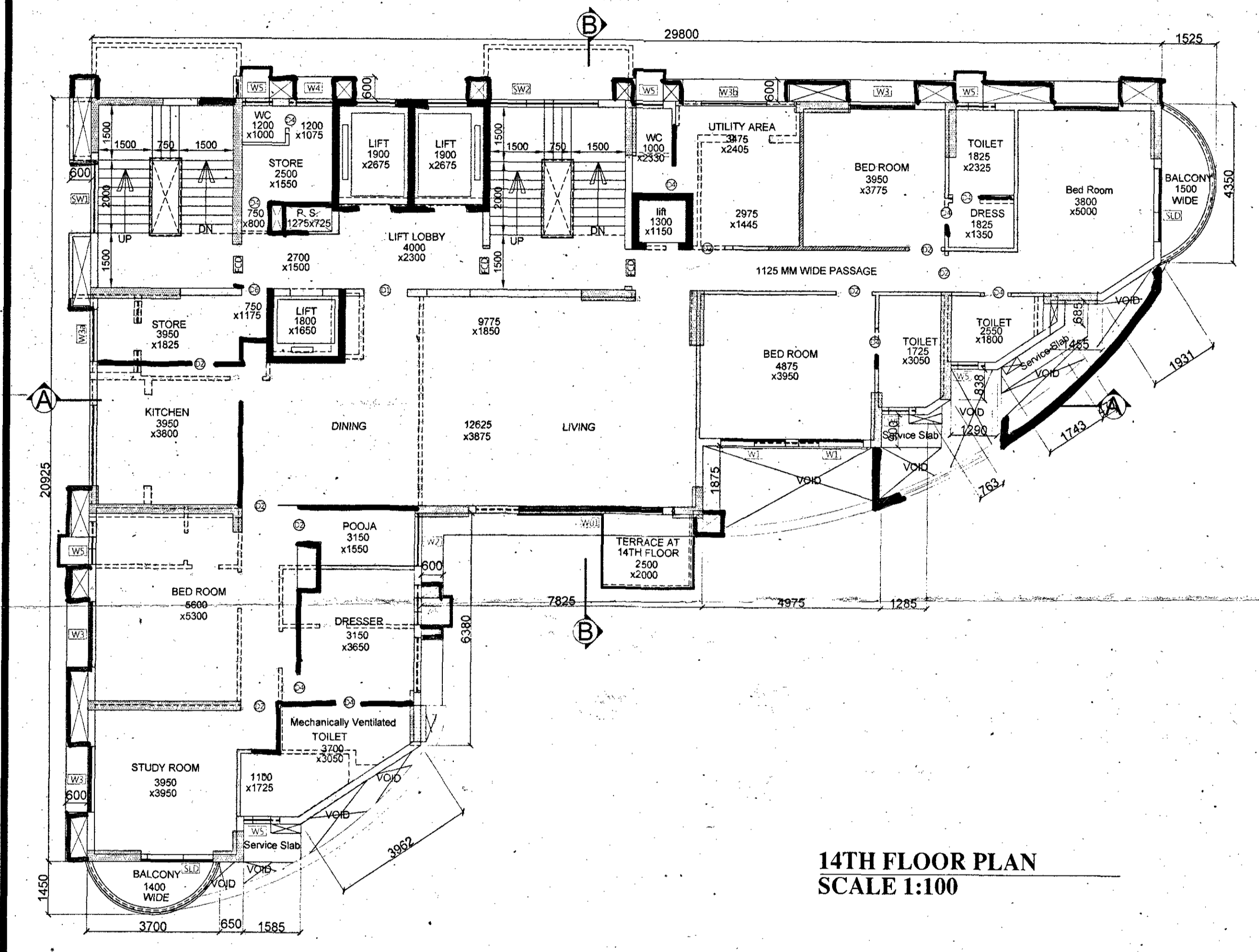

14TH FLOOR PLAN  
SCALE 1:100

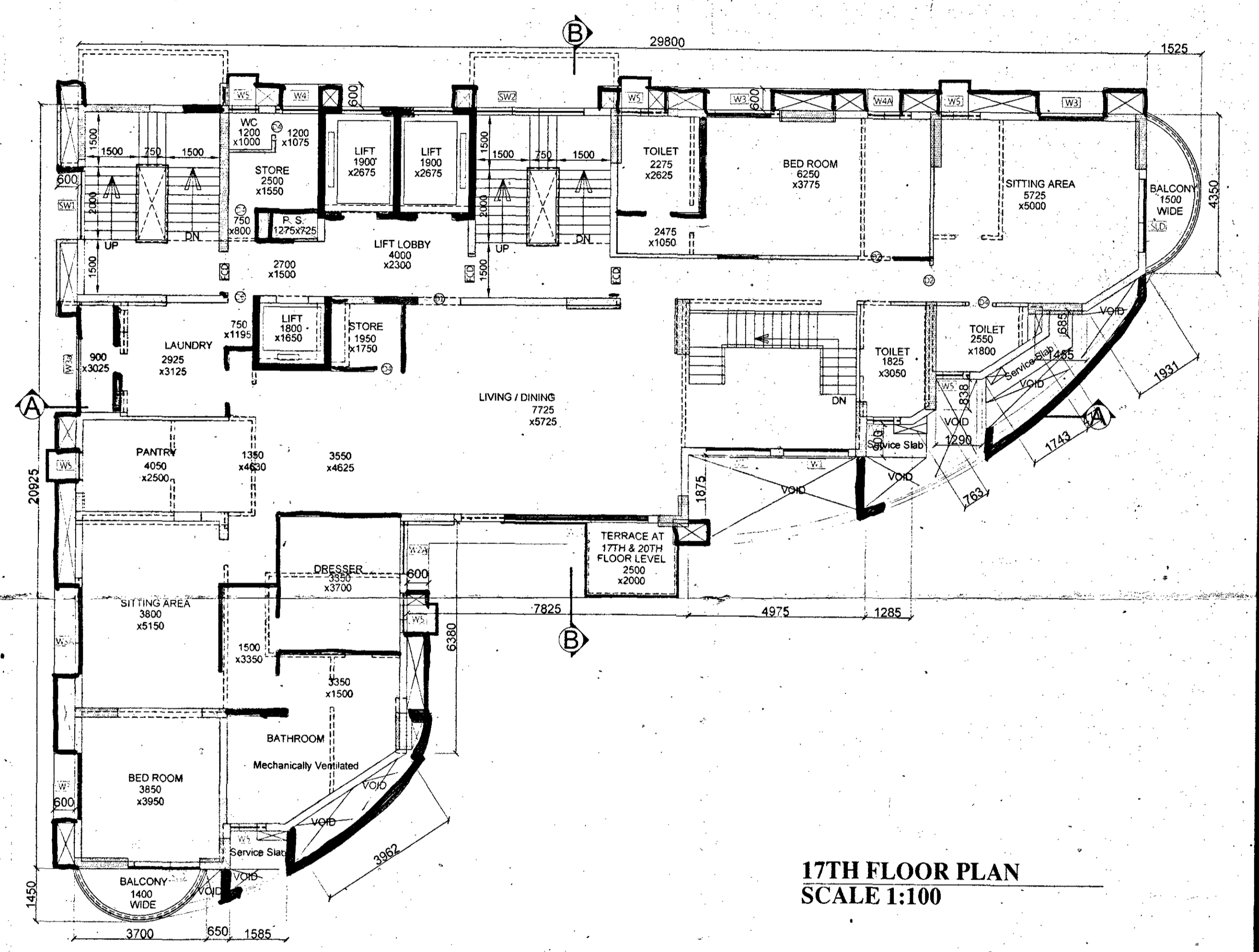

17TH FLOOR PLAN  
SCALE 1:100

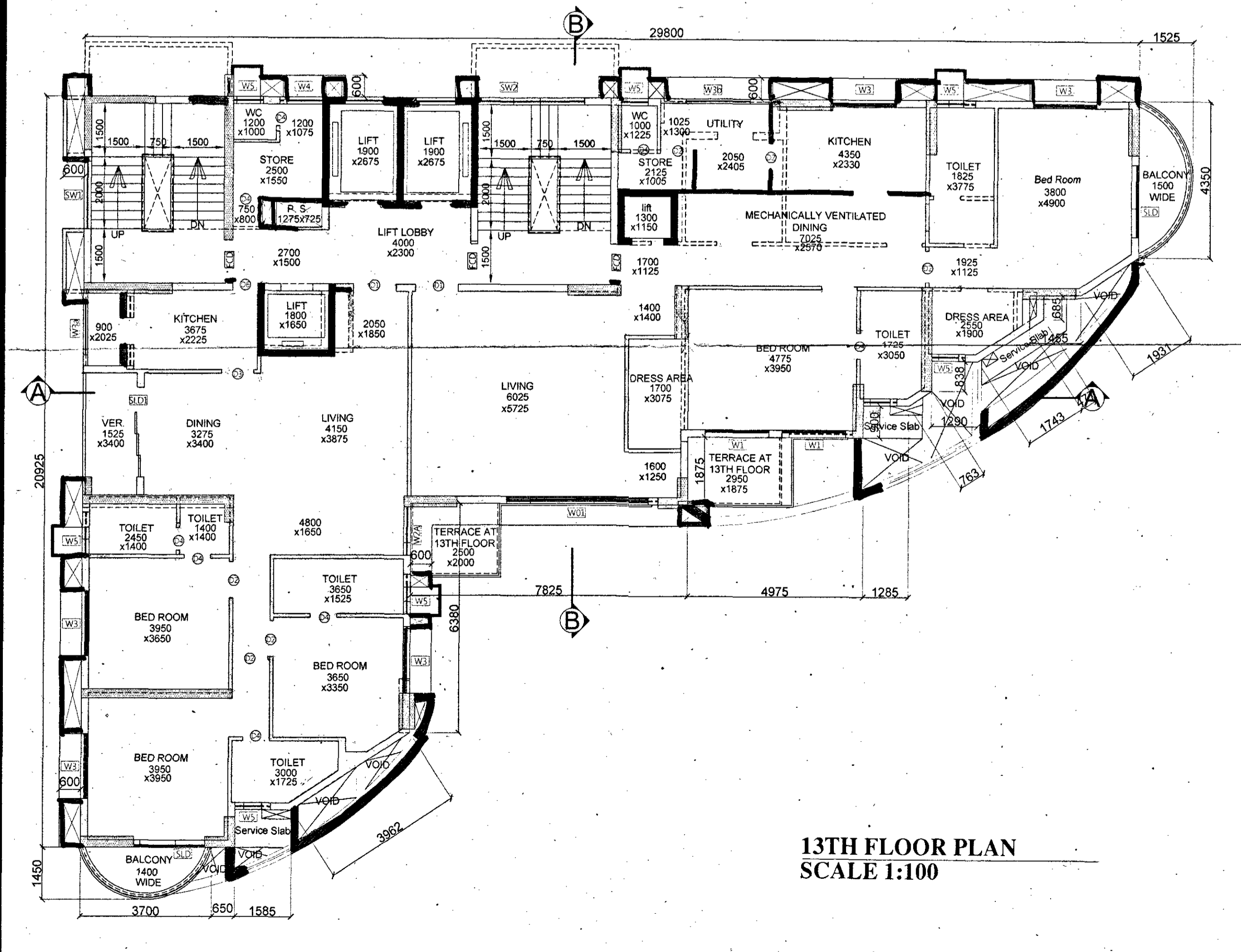

13TH FLOOR PLAN  
SCALE 1:100

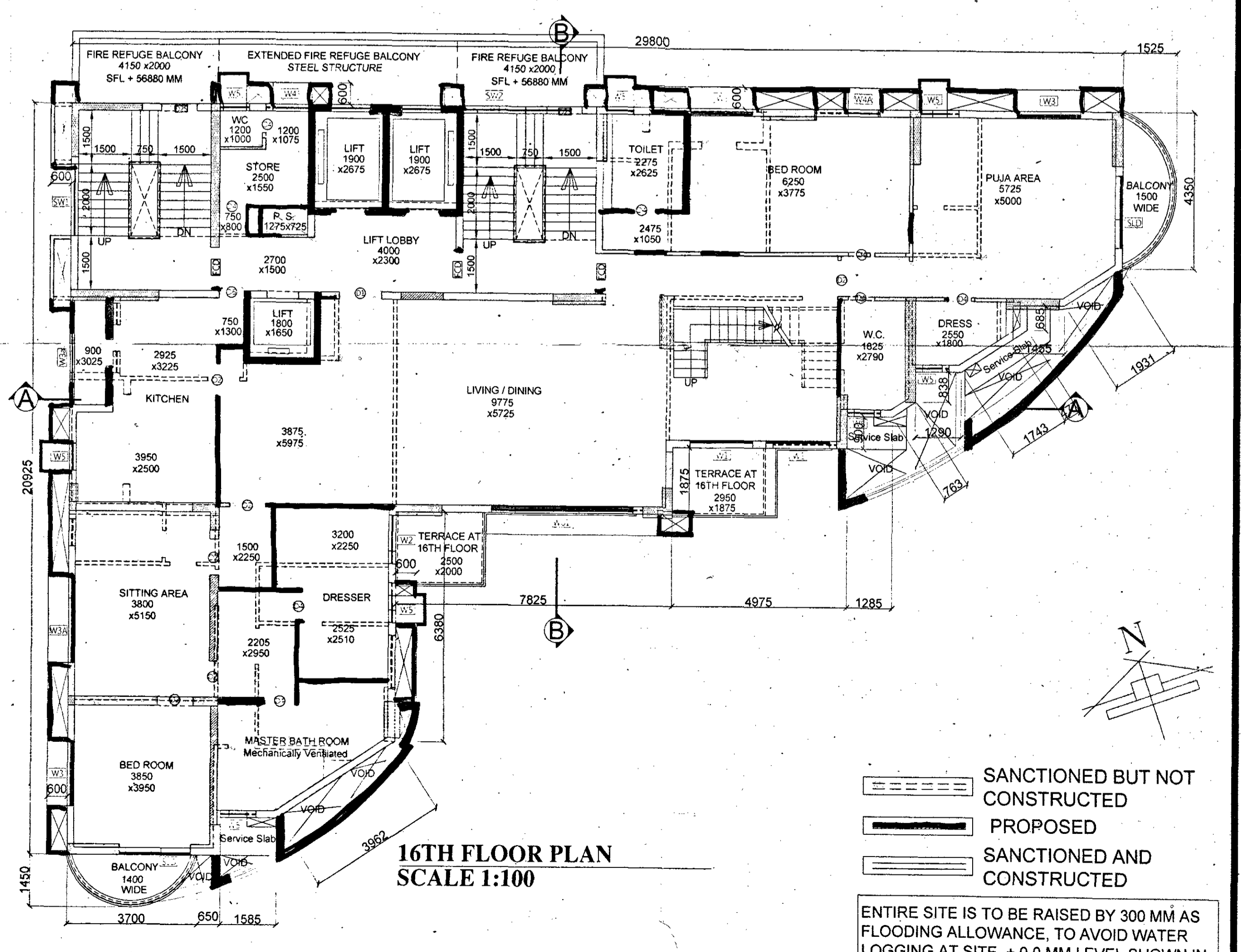

16TH FLOOR PLAN  
SCALE 1:100

KOLKATA MUNICIPAL CORPORATION  
BUILDING DEPT.  
PLANS APPROVED UNDER RULE 26 (2a) & (2b) OF  
K.M.C. BUILDING RULES 2009  
By D.G. (B) - G.E. (S/N) Ex. Engr. N.  
On 11/11/14. No. 2201/2014  
B.P. No. 1040/2, 11/14/16. No. 1040/2  
Assist. Engineer Ex. Engr. (C-B)  
B.P. No. 1040/2

This Plan Is To Be Treated As Plan  
And Parcel And Contiguous To  
B. S. Plan No. 2201/2014  
Dated: 11/11/14  
Ex. Engineer (C-B)  
B.P. No. 1040/2

- SANCTIONED BUT NOT CONSTRUCTED
- PROPOSED
- SANCTIONED AND CONSTRUCTED

ENTIRE SITE IS TO BE RAISED BY 300 MM AS FLOODING ALLOWANCE. TO AVOID WATER LOGGING AT SITE. ± 0.0 MM LEVEL SHOWN IN THE DRAWING IS ACTUALLY + 300 MM LEVEL.

I HAVE CHECKED THE STRUCTURAL CALCULATIONS MADE BY SRI CHANDI PRASAD KHANRA & S.E. 1/2. THE CALCULATIONS IS FOUND CORRECT AND STRUCTURE IS SAFE AND STABLE IN ALL RESPECT.

*Shome*  
S. (Civil) MCE (Struct)  
and ICI Structural Engineer  
Class-I, reg. No. 60

CHANDI PRASAD KHANRA  
BE (Civil), ME (Struct), MID (India)  
BSE - 1/2

THE STRUCTURAL DESIGN DRAWINGS OF BOTH FOUNDATION AND SUPERSTRUCTURE OF THE BUILDING HAS BEEN MADE BY ME CONSIDERING ALL POSSIBLE LOADS INCLUDING THE SEISMIC LOAD AS PER THE NATIONAL BUILDING CODE OF INDIA AND CERTIFIED THAT IT IS SAFE AND STABLE IN ALL RESPECTS.

*C.P. Khanra*  
CHANDI PRASAD KHANRA  
BE (Civil), ME (Struct), MID (India)  
BSE - 1/2

THE BUILDING HAS BEEN DRAWN UP AS PER THE PROVISION OF THE K.M.C. BUILDING RULES 2009 AND THAT THE SITE CONDITIONS INCLUDING THE WIDTH OF THE ABUTTING K.M.C. ROAD CONFIRM WITH THE PLAN AND THAT IT IS A BUILDABLE SITE AND NOT A TANK OR FILLED UP TANK. THE PLOT IS LYING VACANT AND DEMARCATED BY BRICK BUILT BOUNDARY WALL.

*Harsh Sanon*  
HARSH SANON  
COUNCIL OF ARCHITECTURE  
REGISTRATION NO. CA/901/13556  
REGISTRATION No. CA/20/13556

PROJECT: PLAN FOR PROPOSED ADDITIONAL 2 FLOORS (PARTIAL) UNDER RULE 69A AND ALTERATION UNDER RULE 26 (2a) & (2b) OF SANCTIONED B+G+21 STORIED RESIDENTIAL BUILDING UNDER K.M.C. BUILDING RULES 2009, VIDE SANCTIONED B.P. NO-2013070193, DATED: 18.01.2014, AT PREMISES NO. 1040/2, MATIESHWARTALA ROAD, KOLKATA - 700046, WARD NO. - 66, BOROUGH-VII, P.S.-TILJALA.

JOB NO: \_\_\_\_\_  
TITLE: FLOOR PLANS  
DWD NO: CA/04  
REVISION NO: \_\_\_\_\_  
SCALE: As mentioned  
DEALT BY: Moutip  
CHECKED: Suvadip  
DATE: 28.06.2016

**SANON SEN & ASSOCIATES (P) LTD.**  
5, RUSSEL STREET, KOLKATA-700 071  
PHONE: 91-22-22264579, 22278068, 22172505  
FAX: 2226 6917 www.sanonsen.com