

KOLKATA MUNICIPAL CORPORATION  
BUILDING DEPTT.  
PLANS APPROVED UNDER 26 (2a) & (2b) OF  
K.M.C. BUILDING RULES 2009  
By D.G.(Bldg)-Dy. C.ENGGR-EX-ENGR M  
ON 24/11/14, WORKSHEET No. 527  
B.P. No. 104/J2/11/NER No. 527  
Assisting Engineer  
Ex. Engr. (6/14)  
No. 104/J2/11/NER No. 527  
K.M.C.

This Plan is To Be Treated As Part  
And Parcel And Contiguous To  
B. S. Plan No. 2013/2/13/3  
Dated: 12/11/14  
Ex. Engineer (C.B)  
Dy. Engr. (6/14)  
No. 104/J2/11/NER No. 527  
K.M.C.

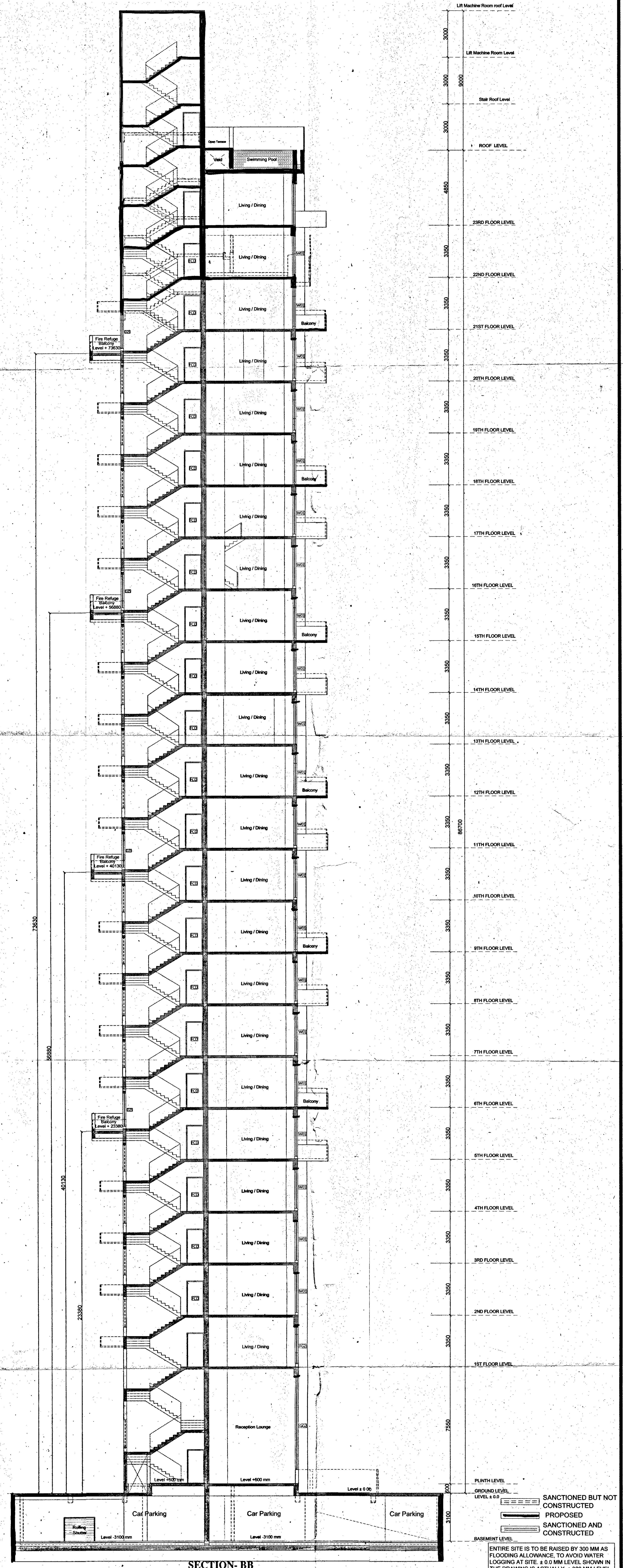
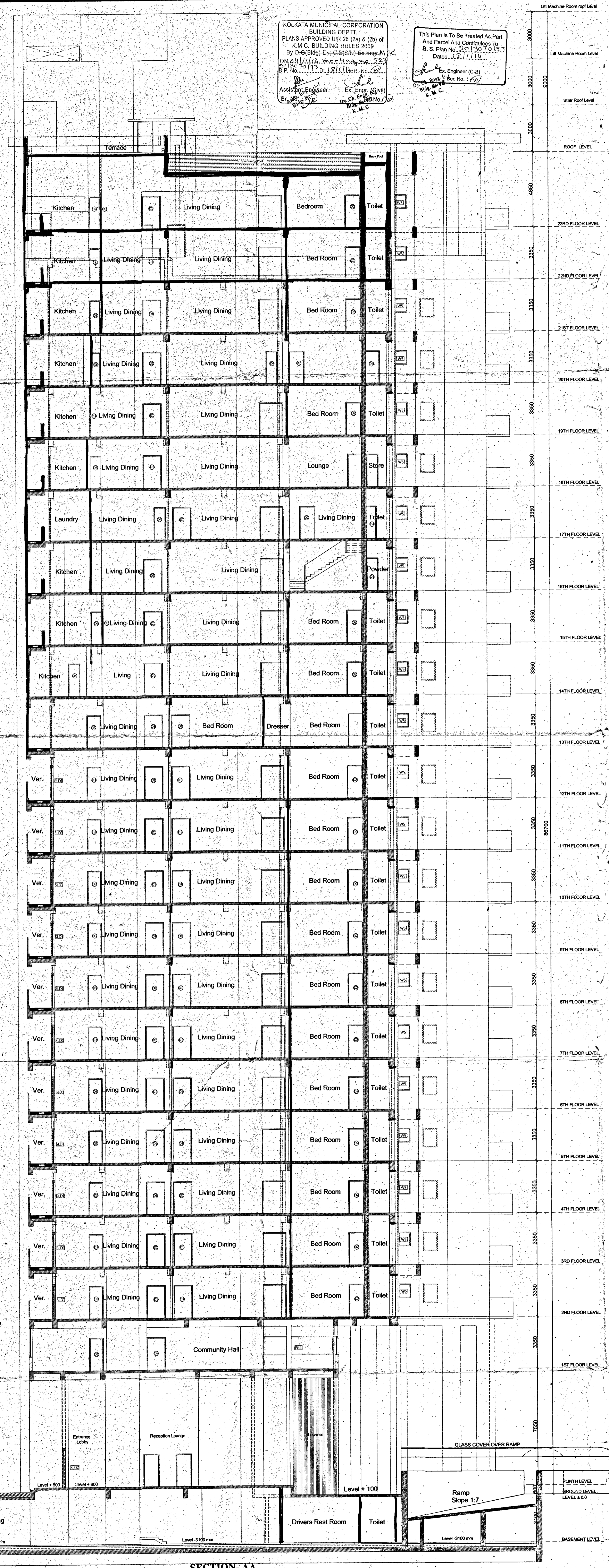

ENTIRE SITE IS TO BE RAISED BY 300 MM AS FLOODING ALLOWANCE, TO AVOID WATER LOGGING AT SITE. ± 0.00 MM LEVEL SHOWN IN THE DRAWING IS ACTUALLY ± 300 MM LEVEL.

Legend:  
 - SANCTIONED BUT NOT CONSTRUCTED  
 - PROPOSED  
 - SANCTIONED AND CONSTRUCTED

<p>I HAVE CHECKED THE STRUCTURAL CALCULATIONS MADE BY SRI CHANDI PRASAD KHANNA, E &amp; E: K2. THE CALCULATIONS IS FOUND CORRECT AND STRUCTURE IS SAFE AND STABLE IN ALL RESPECT.</p> <p>Signature of Reviewer: <i>[Signature]</i></p>	<p>THE STRUCTURAL DESIGN DRAWINGS OF BOTH FOUNDATION AND SUPERSTRUCTURE OF THE BUILDING HAS BEEN MADE BY ME CONSIDERING ALL POSSIBLE LOADS INCLUDING THE SEISMIC LOAD AS PER THE NATIONAL BUILDING CODE OF INDIA AND CERTIFIED THAT IT IS SAFE AND STABLE IN ALL RESPECTS.</p> <p>Signature of Structural Engineer: <i>[Signature]</i></p> <p>CHANDI PRASAD KHANNA BE (CIVIL), MB (Struct), MIE (Dist) ESE-1/2</p>	<p>THE BUILDING HAS BEEN DRAWN UP AS PER THE PROVISION OF THE K.M.C. BUILDING RULES 2009 AND THAT THE SITE CONDITIONS INCLUDING THE WIDTH OF THE ABUTTING K.M.C. ROAD CONFIRM WITH THE PLAN AND THAT IT IS A BUILDABLE SITE AND NOT A TANK OR FILLED UP TANK. THE PLOT IS LYING VACANT AND DEMARCATED BY BRICK BUILT BOUNDARY WALL.</p> <p>Signature of Architect: <i>[Signature]</i></p> <p>HARSH SANON COUNCIL OF ARCHITECTURE REGISTRATION NO. CA/90/13556</p>	<p>PROJECT: PLAN FOR PROPOSED ADDITIONAL 2 FLOORS ( PARTIAL ) UNDER RULE 68A AND ALTERATION UNDER RULE 26 (2a) (2b), OF SANCTIONED 8+9+21 STOREIED RESIDENTIAL BUILDING UNDER KMC BUILDING RULES 2009, WIDE SANCTIONED B.P. NO- 2013070193, DATED: 18.01.2014, AT PREMISES NO. 104/J2, MATHESWARTALA ROAD, KOLKATA - 700046, WARD NO. - 66, BOROUGHVII, P.S.- TILJALA.</p> <p>JOB NO: _____          DATE: 28.06.2016</p> <p>TITLE: SECTION-AA AND SECTION-BB</p> <p>SCALE: As mentioned          DEALT BY: Moutal          CHECKED: Suvadip          SANON SEN &amp; ASSOCIATES (P) LTD.          5, RUSSEL STREET, KOLKATA-700 071          PHONE: 91-33-22264579, 22278068, 22172505;          FAX: 2226 6917 www.sanonsen.com</p>
<p>Declaration Of Reviewer: _____</p>	<p>Signature of owner: _____</p>	<p>Signature of Architect: _____</p>	<p>Signature of Architect: _____</p>