

NO.	SYMBOL	DESCRIPTION
1	1	Wall
2	2	Column
3	3	Beam
4	4	Slab
5	5	Stair
6	6	Lift
7	7	Door
8	8	Window
9	9	Door
10	10	Window
11	11	Door
12	12	Window
13	13	Door
14	14	Window
15	15	Door
16	16	Window
17	17	Door
18	18	Window
19	19	Door
20	20	Window
21	21	Door
22	22	Window
23	23	Door
24	24	Window
25	25	Door
26	26	Window
27	27	Door
28	28	Window
29	29	Door
30	30	Window
31	31	Door
32	32	Window
33	33	Door
34	34	Window
35	35	Door
36	36	Window
37	37	Door
38	38	Window
39	39	Door
40	40	Window
41	41	Door
42	42	Window
43	43	Door
44	44	Window
45	45	Door
46	46	Window
47	47	Door
48	48	Window
49	49	Door
50	50	Window
51	51	Door
52	52	Window
53	53	Door
54	54	Window
55	55	Door
56	56	Window
57	57	Door
58	58	Window
59	59	Door
60	60	Window
61	61	Door
62	62	Window
63	63	Door
64	64	Window
65	65	Door
66	66	Window
67	67	Door
68	68	Window
69	69	Door
70	70	Window
71	71	Door
72	72	Window
73	73	Door
74	74	Window
75	75	Door
76	76	Window
77	77	Door
78	78	Window
79	79	Door
80	80	Window
81	81	Door
82	82	Window
83	83	Door
84	84	Window
85	85	Door
86	86	Window
87	87	Door
88	88	Window
89	89	Door
90	90	Window
91	91	Door
92	92	Window
93	93	Door
94	94	Window
95	95	Door
96	96	Window
97	97	Door
98	98	Window
99	99	Door
100	100	Window

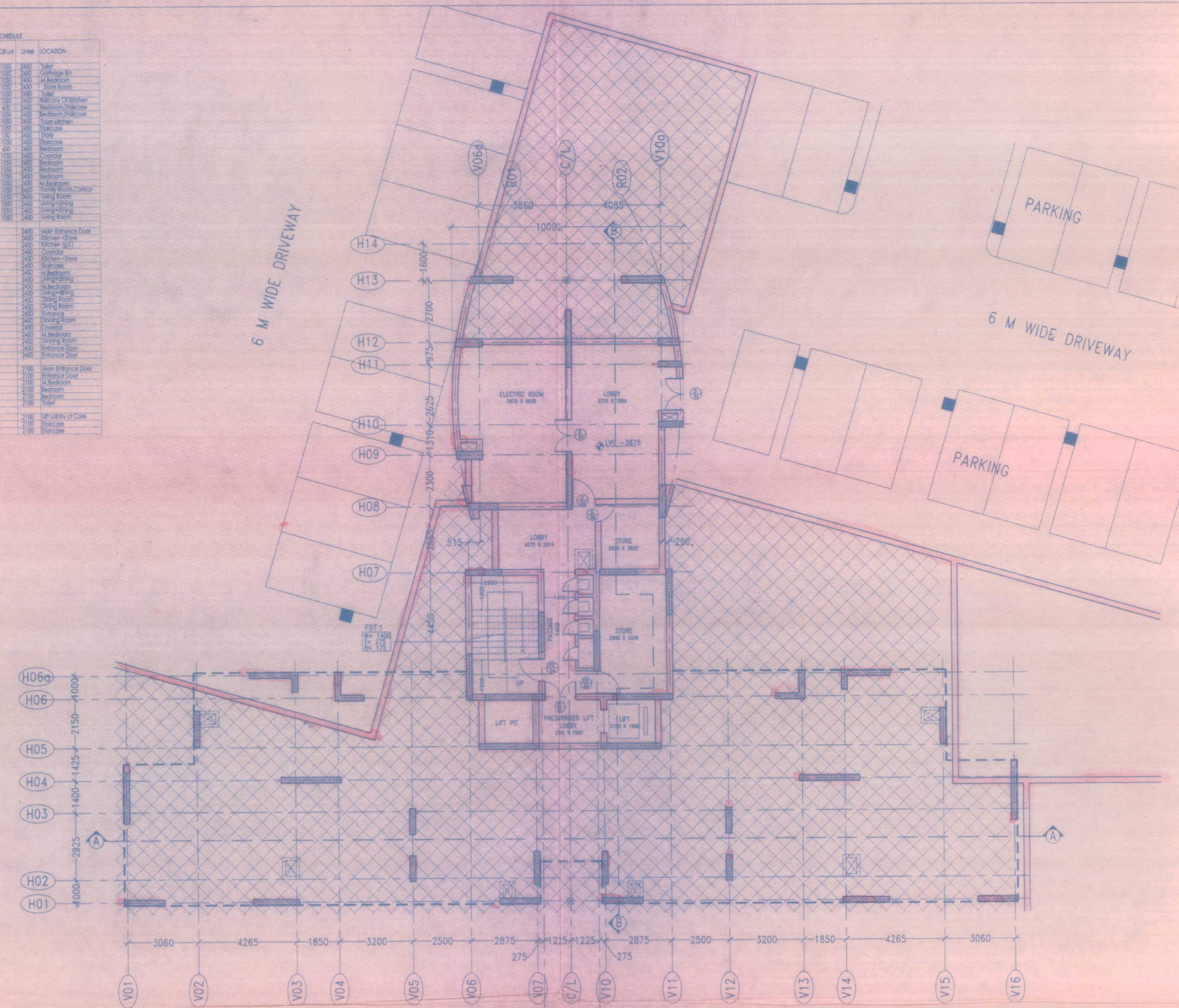

BASEMENT PLAN, TOWER - 5

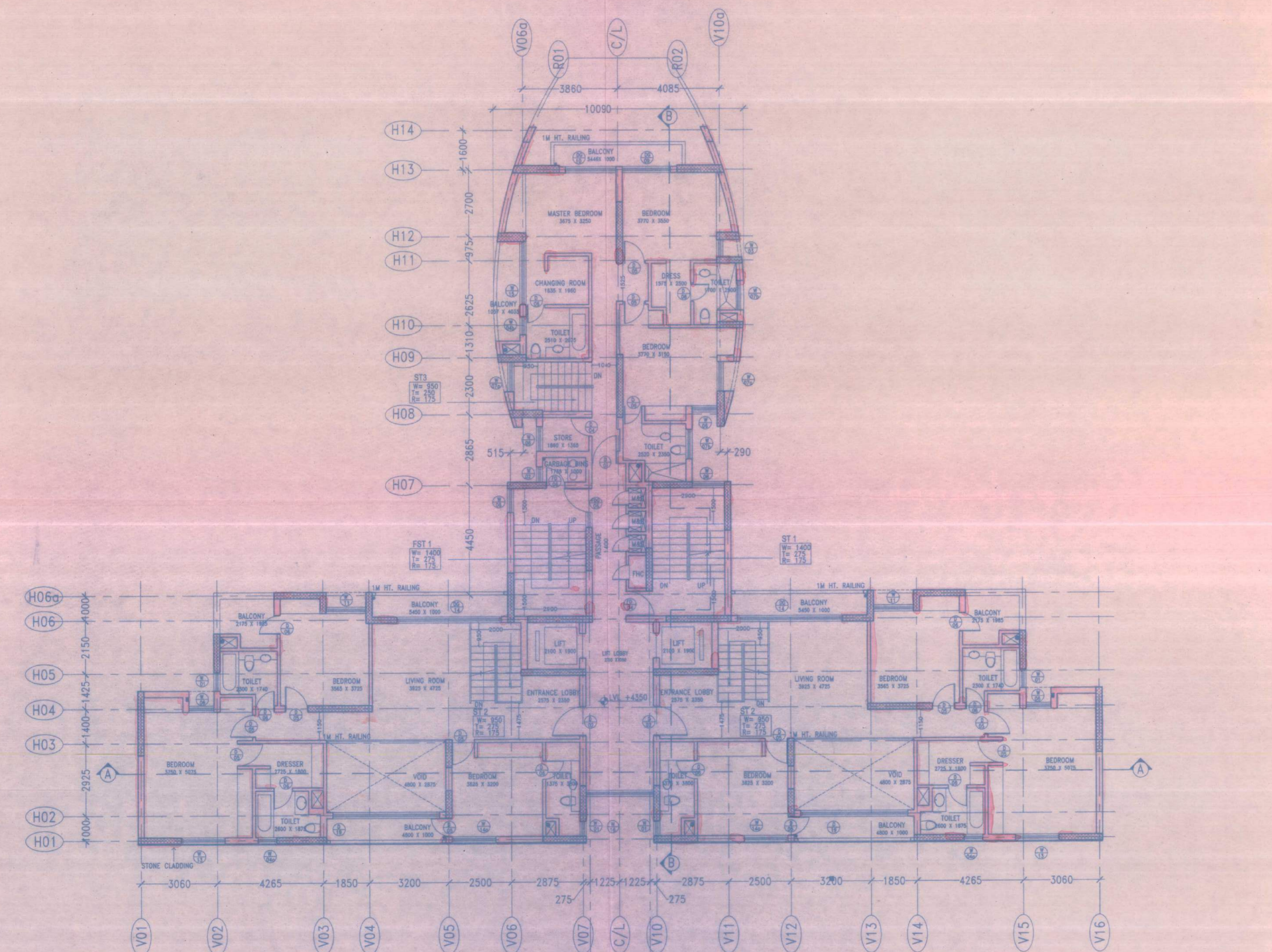

FIRST FLOOR PLAN at 4350 M.

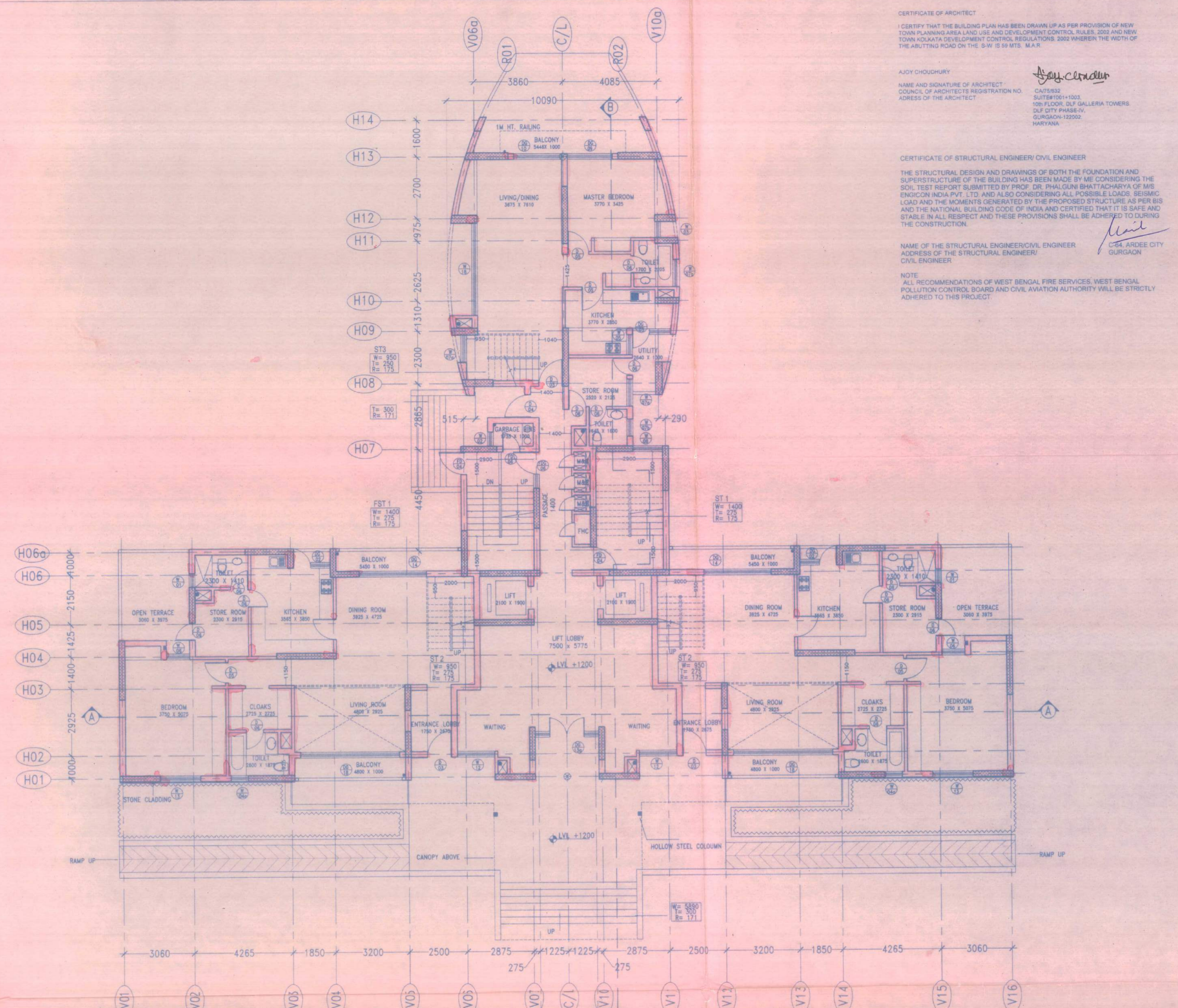

GROUND FLOOR PLAN at 1200 M.

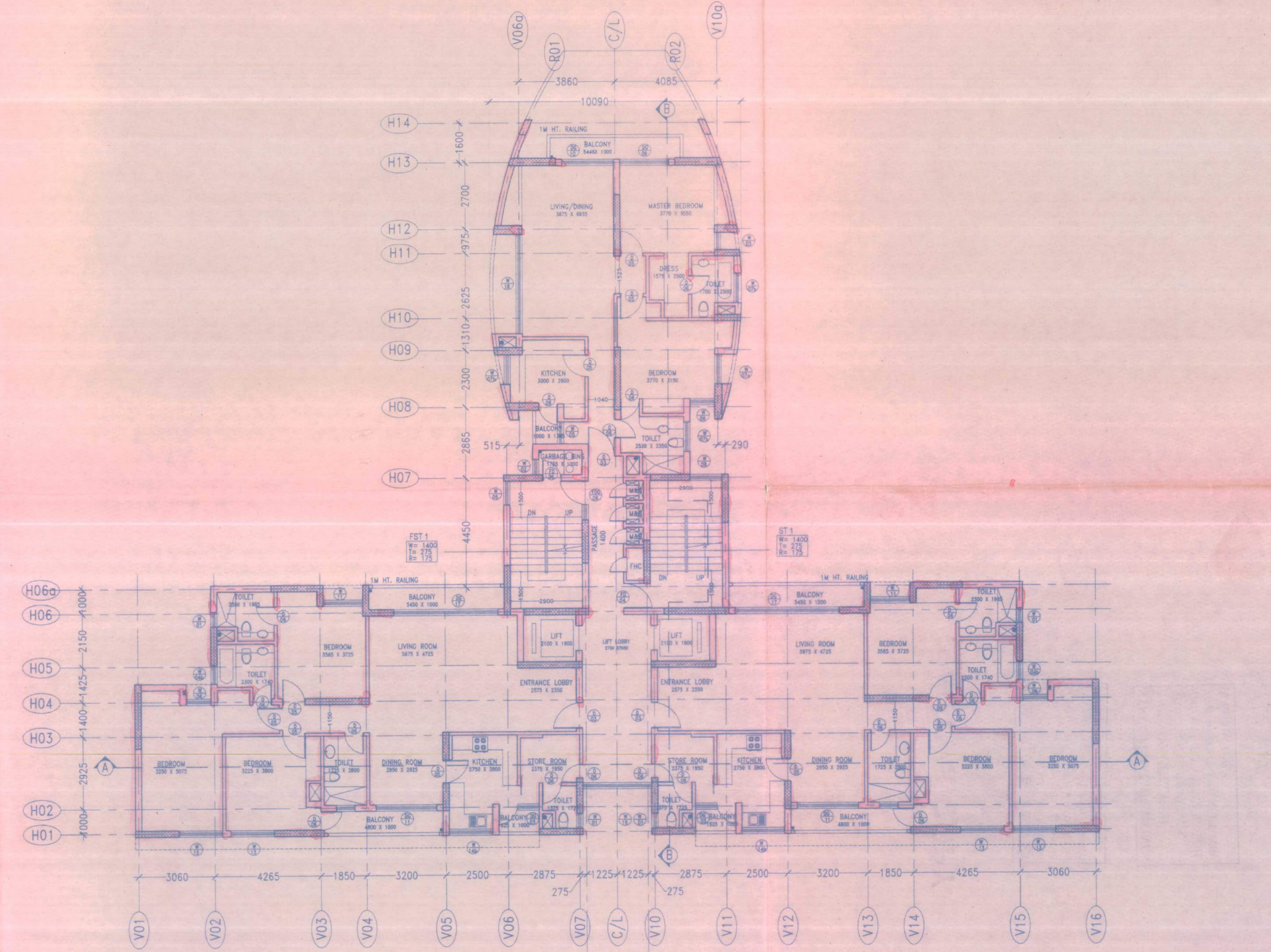

TYPICAL FLOOR PLAN For T-5 (2-18th) Floor For T-9,10 (2-20th) Floor

CERTIFICATE OF ARCHITECT
 I CERTIFY THAT THE BUILDING PLAN HAS BEEN DRAWN UP AS PER PROVISION OF NEW TOWN PLANNING AND DEVELOPMENT CONTROL REGULATIONS, 2000 AND NEW TOWN PLANNING AND DEVELOPMENT CONTROL REGULATIONS, 2002 UNDER THE PROVISIONS OF THE ACT NO. 19 OF 1973, M.A.R.

ARCHITECT
 AJAY CHAUDHURY
 REGISTERED ARCHITECT
 COUNCIL OF ARCHITECTS REGISTRATION NO. 1000
 ADDRESS OF THE ARCHITECT: SUITE #1001-1003, 10TH FLOOR, DLF GALLERIA TOWERS, DLF CITY PHASE-IV, GURGAON-122002, HARYANA

CERTIFICATE OF STRUCTURAL ENGINEER CIVIL ENGINEER
 THE STRUCTURAL DESIGN AND DRAWINGS OF BOTH THE FOUNDATION AND SUPERSTRUCTURE OF THE BUILDING HAS BEEN MADE BY ME CONSIDERING THE SOIL TEST REPORT SUBMITTED BY PROF. DR. PHALGUNA BHATTACHARYA OF IIT KANPUR AND I HAVE ALSO CONSIDERED ALL POSSIBLE LOADS, SETTING LOADS AND THE MOMENTS GENERATED IN THE PROPOSED STRUCTURE AS PER IS 8001 AND THE NATIONAL BUILDING CODE OF INDIA AND CERTIFIED THAT IT IS SAFE AND STABLE IN ALL RESPECTS AND THESE PROVISIONS SHALL BE ADHERED TO DURING THE CONSTRUCTION.

NAME OF THE STRUCTURAL ENGINEER/CIVIL ENGINEER: [Signature]
 ADDRESS OF THE STRUCTURAL ENGINEER: DLF GALLERIA CITY GURGAON

NOTE: ALL RECOMMENDATIONS OF WEST BENGAL FIRE SERVICES, WEST BENGAL POLLUTION CONTROL BOARD AND CIVIL AVIATION AUTHORITY WILL BE STRICTLY ADHERED TO IN THIS PROJECT.

STRUCTURAL ENGINEER
 [Signature]

OWNER
 For Bengal Unitech Universal Infrastructure Pvt. Ltd.
 [Signature]
 Authorized Signatory

ARCHITECT
 [Signature]
 AJAY CHAUDHURY
 No. 32

unitech
 BENGAL UNITECH UNIVERSAL INFRASTRUCTURE PVT. LTD.
 BLOCK - C, 4TH FLOOR, 23 CANAL STREET, KOLKATA - 70016
 TEL: +91 33 22862000
 FAX: +91 33 22861550

RMJM

ARCHITECT
 ACA
 AJAY CHAUDHURY & ASSOCIATES ARCHITECTURE
 &
 URBAN DESIGN
 SUITE #1001-1003, 10TH FLOOR, DLF GALLERIA TOWERS, DLF CITY, PHASE-IV, GURGAON-122002, HARYANA

SCALE: 1:100
 DATE: 06-01-2009

(PHASE-4) TOWER - 5-9,10
 PLANS
 PROPOSED RESIDENTIAL DEVELOPMENT 'UNIWORLD CITY' IN PLOT NO AA-III/BLK AT NEW TOWN, KOLKATA

SUBMISSION DRG.

DRAWING NO: P4-(5,9,10)-1.01
 R4

FOR ISSUES: [Signature]
 SUBMITTED BY: [Signature]
 SUBMITTED ON: 12-05-2009

PARTY'S COPY

APPROVED FOR CONSTRUCTION
Any unauthorized construction done in deviation from approved building plan after issuance of this permission will warrant revocation of the construction permission.

STRUCTURAL DRAWINGS ARE NOT CHECKED
STRUCTURAL DRAWINGS, STRUCTURAL DESIGNS & SOIL TEST REPORT ARE KEPT FOR RECORDS ONLY.

A.K. Chakraborty
Chief Engineer
Bharat Management
WB HIDCO LTD.

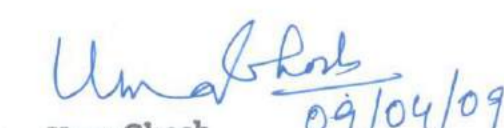
Uma Ghosh
Senior General Manager
Building Plan, WB HIDCO LTD.