

NO.	ITEM	QTY	UNIT	LOCATION
1
2
3
4
5
6
7
8
9
10
11
12
13
14
15
16
17
18
19
20
21
22
23
24
25
26
27
28
29
30
31
32
33
34
35
36
37
38
39
40
41
42
43
44
45
46
47
48
49
50
51
52
53
54
55
56
57
58
59
60
61
62
63
64
65
66
67
68
69
70
71
72
73
74
75
76
77
78
79
80
81
82
83
84
85
86
87
88
89
90
91
92
93
94
95
96
97
98
99
100

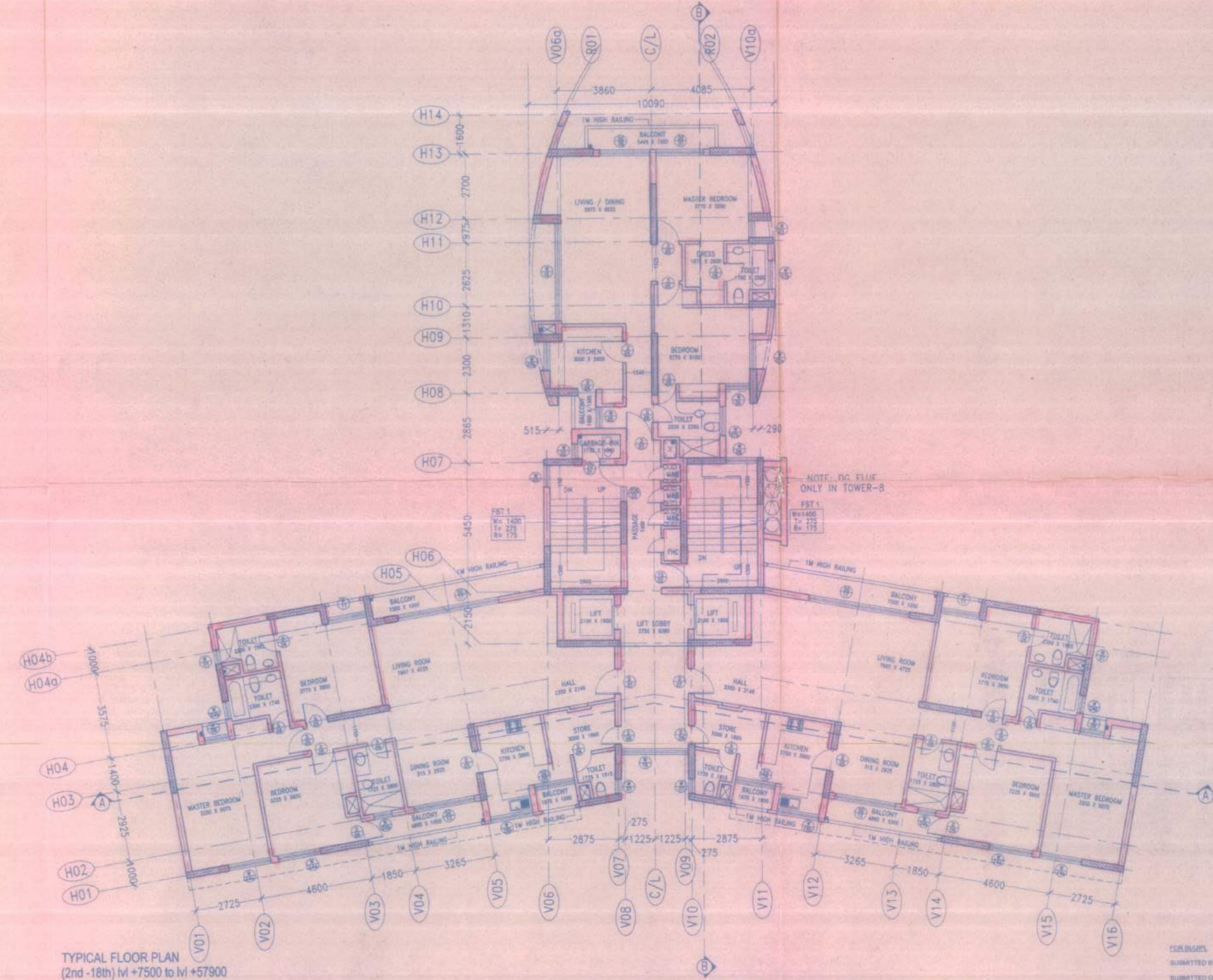
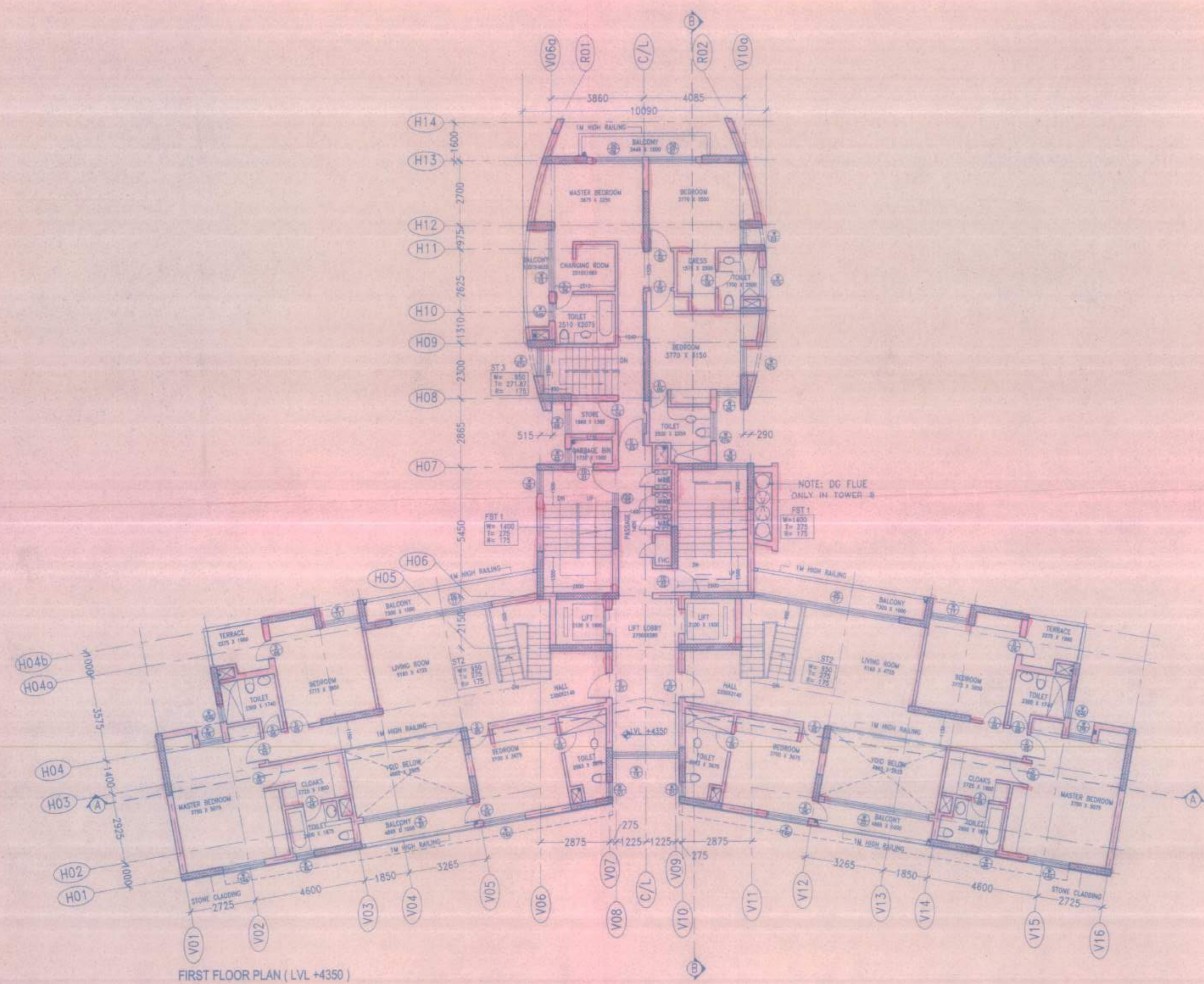
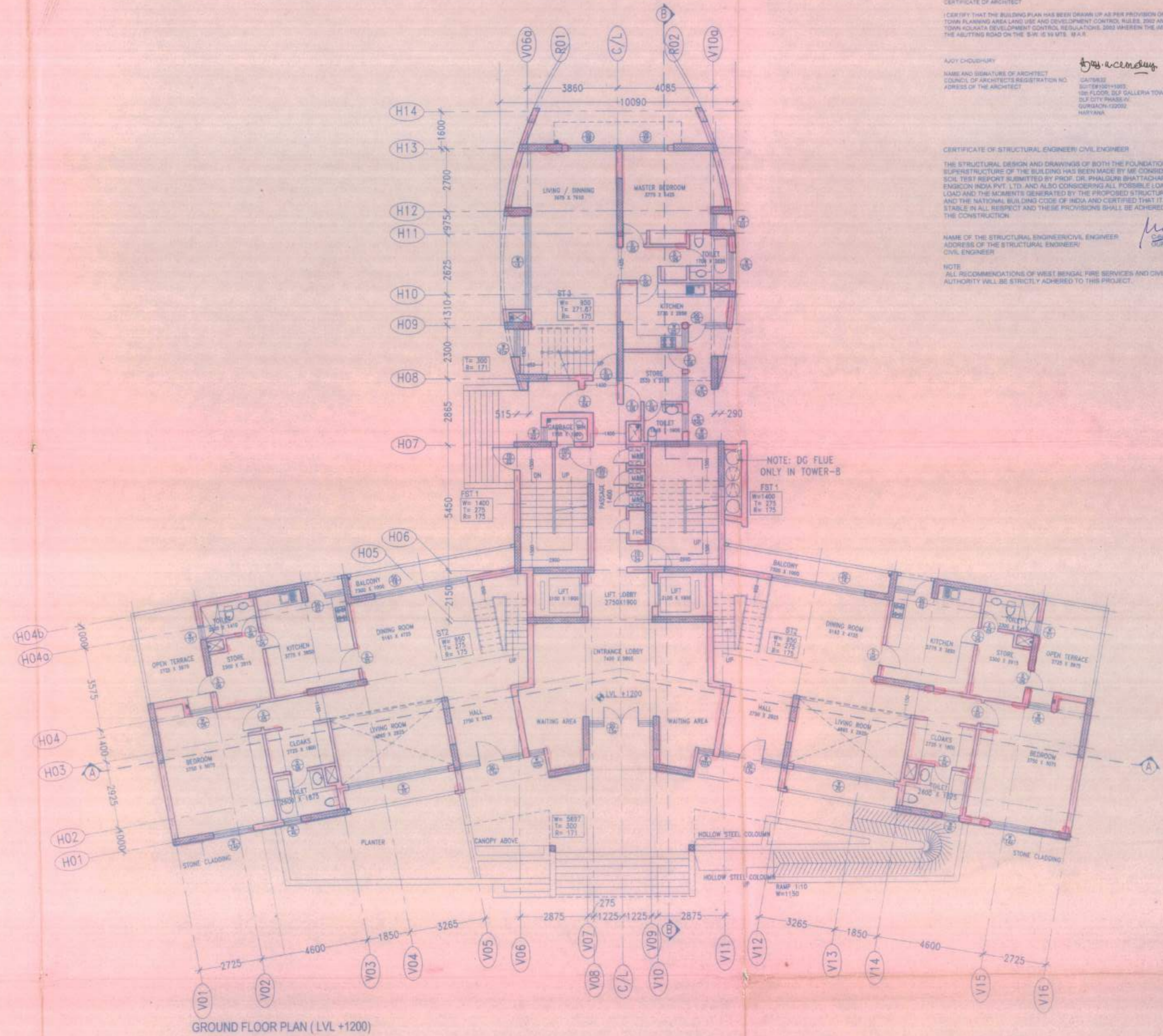
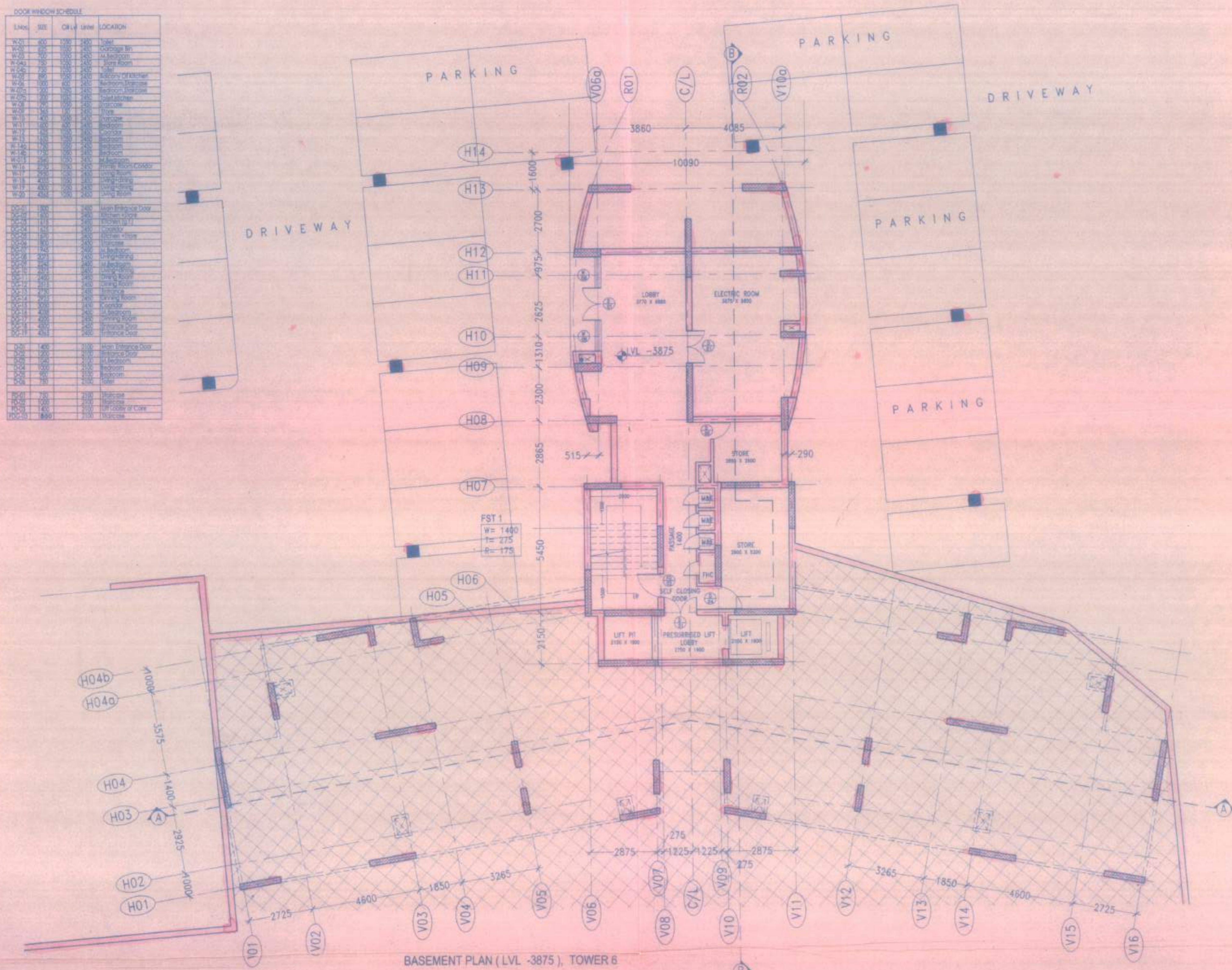

DATE OF ARCHITECTURE
 COPY OF THIS DRAWING HAS BEEN GIVEN TO ALL THE PROVIDERS OF NEW TOWN PLANNING AREA LAND USE AND DEVELOPMENT CONTROL RULES, 1992 AND NEW TOWN PLANNING DEVELOPMENT CONTROL REGULATIONS AND UNDER THE AUTHORITY OF THE HEALTHY BOND ON THE 15.09.97. M.S.R.

ARCHITECT
 NAME AND SIGNATURE OF ARCHITECT: *Ajoy Choudhury*
 REGISTERED ARCHITECT REGISTRATION NO.: 1312/97
 ADDRESS: 23, CAMAG STREET, KOLKATA-70016
 TEL: +91 33 22822000
 FAX: +91 33 22819330

CERTIFICATE OF STRUCTURAL ENGINEER CIVIL ENGINEER
 THE STRUCTURAL DESIGN AND DRAWINGS OF BOTH THE FOUNDATION AND SUPERSTRUCTURE OF THE BUILDING HAS BEEN MADE BY ME CONSIDERING THE SOIL TEST REPORT SUBMITTED BY PROF. DR. SPANDANA BHATTACHARYA OF M.S. ENGINEERING PVT. LTD. AND ALSO CONSIDERING ALL POSSIBLE LOADING, DRIVING LOAD AND THE MOMENTS GENERATED BY THE PROPOSED STRUCTURE AS PER IS 800 AND THE NATIONAL BUILDING CODE OF INDIA AND CERTIFIED THAT IT IS SAFE AND STABLE IN ALL RESPECT AND THESE PROVISIONS SHALL BE ADHERED TO DURING THE CONSTRUCTION.

NAME OF THE STRUCTURAL ENGINEER CIVIL ENGINEER: *Pranab*
 ADDRESS OF THE STRUCTURAL ENGINEER: *Pranab*
 CIVIL ENGINEER

NOTE:
 ALL RECOMMENDATIONS OF VISIT BENGAL FIRE SERVICES AND CIVIL AVIATION AUTHORITY WILL BE STRICTLY ADHERED TO THIS PROJECT.

STRUCTURAL ENGINEER
Pranab

OWNER
 BANAL UNITECH UNIVERSAL INFRASTRUCTURE PVT. LTD.
Banul Unitech
 Authorised Signatory

ARCHITECT
Ajoy Choudhury
 AJAY CHOUDHURY
 CA/75/632

unitech
 BENGAL UNITECH UNIVERSAL INFRASTRUCTURE PVT. LTD.
 BLOCK - C, 4TH FLOOR, 23, CAMAG STREET, KOLKATA - 70016
 TEL: +91 33 22822000
 FAX: +91 33 22819330

RMJM

ACA
 AJAY CHOUDHURY & ASSOCIATES
 ARCHITECTURE
 &
 URBAN DESIGN
 SUITE #101+103, 10TH FLOOR, DLF GALLERIA TOWERS, DLF CITY, PHASE-V, GURGAON-122002, HARYANA

SCALE: 1:100
 DATE: 06-01-2009

(PHASE-4) TOWER - 6, 7, 8
 PLANS
 PROPOSED RESIDENTIAL DEVELOPMENT UNIWORLD CITY IN PLOT NO AA- III / BLK - 2/2 (PART) & AA - III / BLK - 2/1 (PART), OF NEW TOWN, KOLKATA.

SUBMISSION DRG
 P4-(6,7,8)-1.01
 R4

DATE: 13.12.2009

PARTY'S COPY

APPROVED FOR CONSTRUCTION
Any unauthorized construction done in deviation from approved building plan after issuance of this permission will warrant revocation of the construction permission.

STRUCTURAL DRAWINGS ARE NOT CHECKED
STRUCTURAL DRAWINGS, STRUCTURAL DESIGNS & SOIL TEST REPORT ARE KEPT FOR RECORDS ONLY.

A.K. Chakraborty
Chief Engineer
BUREAU OF MUNICIPALITY
& HOUSING
WB HHOCD LTD.

Uma Ghosh
Senior General Manager
Building Plan, WB HHOCD LTD. 09/04/09