

GENERAL NOTES

1. ALL WINDOWS ARE IN IN. 2. ALL EXTERNAL WALLS SOUTH & INTERNAL WALLS ARE 230 & 75 THICK. 3. ALL MASONRY WORKS ARE BOUND BY CEMENTMORTAR (1:3) & EXTERNAL PLASTER & SIDE & INTERNAL PLASTER 12MM. 4. R.A.I. CONC. GRADE IS 100 (1:1.5).

SCHEDULE OF DOORS & WINDOWS

TYPE	SIZE	TYPE	SIZE	QTY
D1	1000x2100	D1	1000x2100	10
D2	1225x2100	D2	1225x2100	10
D3	1000x1225	D3	1000x1225	10
D4	1000x1225	D4	1000x1225	10
D5	1000x1225	D5	1000x1225	10
D6	1000x1225	D6	1000x1225	10
D7	1000x1225	D7	1000x1225	10
D8	1000x1225	D8	1000x1225	10
D9	1000x1225	D9	1000x1225	10
D10	1000x1225	D10	1000x1225	10
D11	1000x1225	D11	1000x1225	10
D12	1000x1225	D12	1000x1225	10
D13	1000x1225	D13	1000x1225	10
D14	1000x1225	D14	1000x1225	10
D15	1000x1225	D15	1000x1225	10
D16	1000x1225	D16	1000x1225	10
D17	1000x1225	D17	1000x1225	10
D18	1000x1225	D18	1000x1225	10
D19	1000x1225	D19	1000x1225	10
D20	1000x1225	D20	1000x1225	10

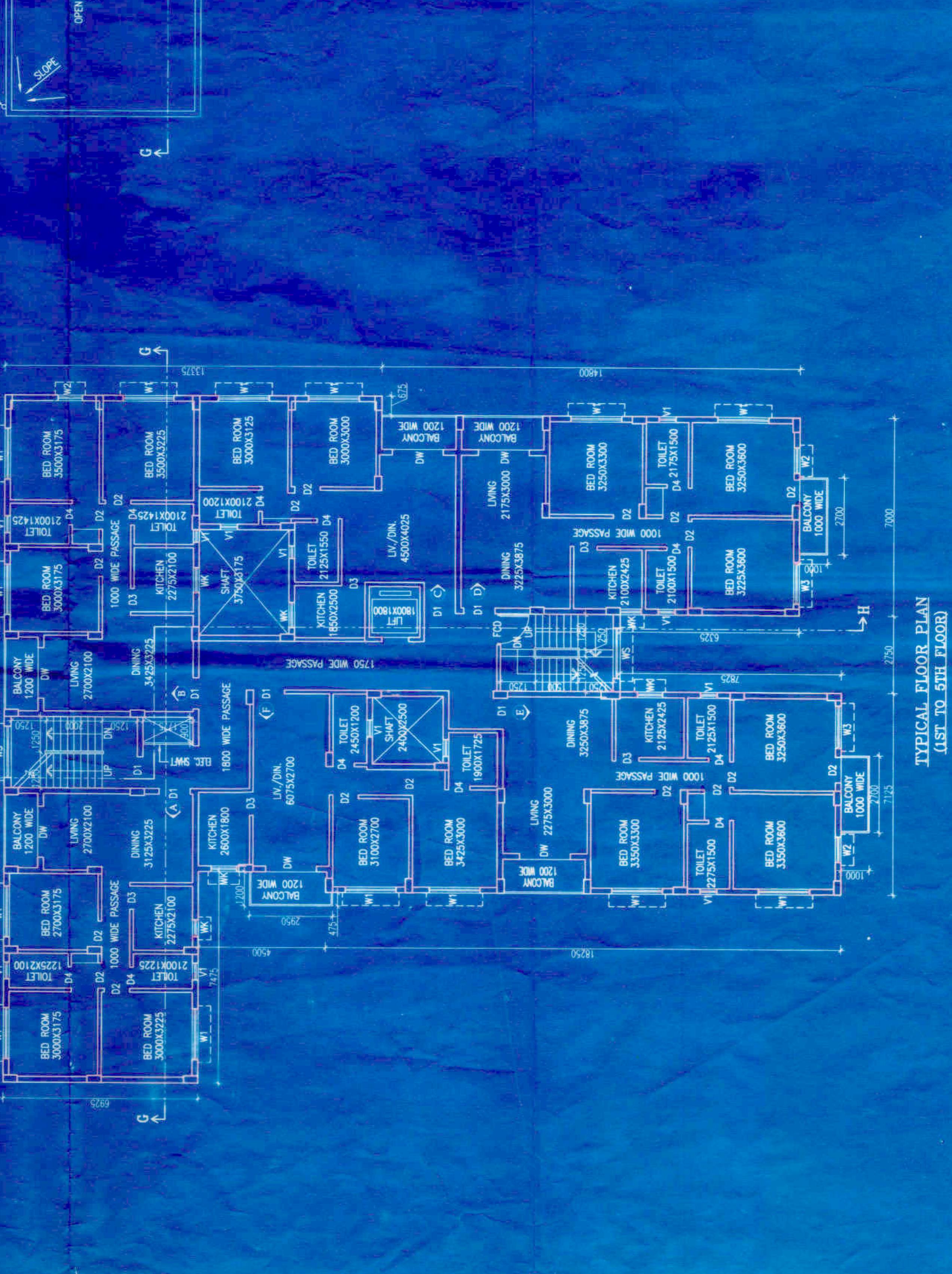
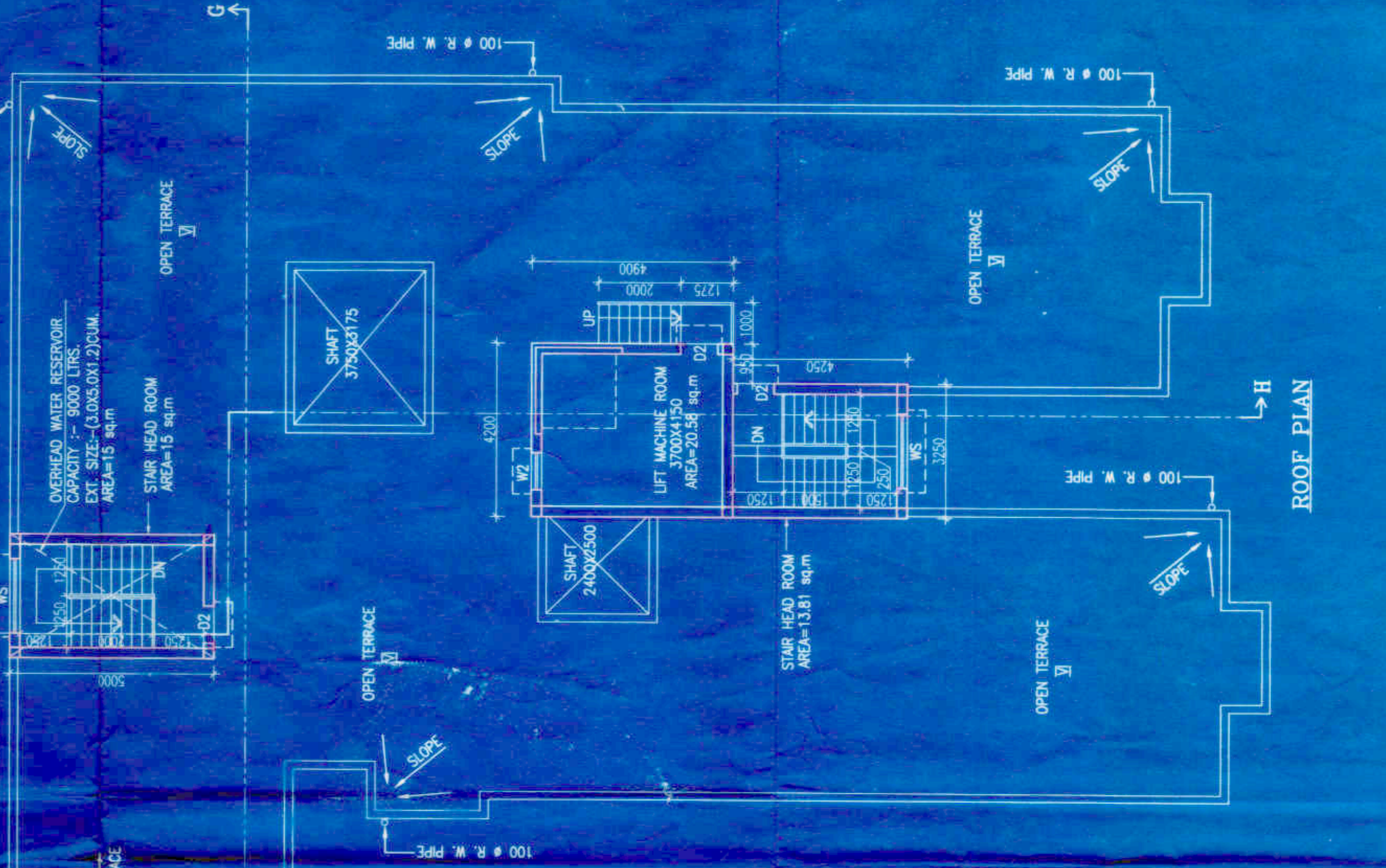

SANJIV J. PATIL
 B.E. (CIVIL)
 Registered Professional Engineer
 No. 4085 (C.T. Eng.)

For ATW STEELS LIMITED
 Managing Director

SIGNATURE OF OWNER

SIGNATURE OF BED-TECHNICAL ENGINEER

SIGNATURE OF STRUCTURAL ENGINEER

SIGNATURE OF CIVIL ENGINEER

SIGNATURE OF ARCHITECT

SIGNATURE OF ELECTRICAL ENGINEER

SIGNATURE OF MECHANICAL ENGINEER

SIGNATURE OF SANITARY ENGINEER

SIGNATURE OF FIRE ENGINEER

SIGNATURE OF LANDSCAPE ARCHITECT

SIGNATURE OF ENVIRONMENTAL ENGINEER

SIGNATURE OF TOWN PLANNING ENGINEER

SIGNATURE OF WATER SUPPLY ENGINEER

SIGNATURE OF AIR POLLUTION ENGINEER

TYPICAL FLOOR PLAN (1ST TO 5TH FLOOR)
 ROOF PLAN, SOUTH SIDE ELEVATION, SECTIONS.

PROJECT
 PROPOSED G+Y (18.0 M.) STORED RESIDENTIAL BUILDING AT PBE NO. 5/17B M.M. FEEDER ROAD, KOLKATA-700087, DAG NO.-8316, 8319, NO.-3495, J.L. NO.-01, MOUZA-ARIADHA KAMARHATI, P.S.-BELGHARIA, WARD NO.-11, BOBROUGH NO.-11, HOLDING NO.-1208, DIST.-NORTH 24 PGS.

CERTIFICATE OF OWNER
 I, THE UNDERSIGNED, HAVE CAUSED THE FOUNDATION AND SUPERSTRUCTURE OF THE BUILDING PROPOSED FOR CONSTRUCTION ON PLOT-12, STREET-11H FEEDER ROAD, WARD NO.-11, HAVE BEEN SO DESIGNED AND CONSTRUCTED AS TO BE SAFE IN ALL RESPECTS INCLUDING THE CONSIDERATION OF BEARING CAPACITY AND SETTLEMENT OF SOIL ETC.

SIGNATURE OF OWNER
 Raj Kumar Approval
 Raj Kumar
 Member, Council of Architects
 Registration No. RA/17940

SIGNATURE OF ELECTRICAL ENGINEER
 (NAME, ADDRESS AND EMPLOYMENT NO.)
 RAJ KUMAR, PBE NO. 5/17B, ROAD STREET AND PLOT NO. 01-16, COUNCIL NO.-01/94/17940

SIGNATURE OF ARCHITECT
 RAJ KUMAR & ASSOCIATES
 RAJ KUMAR - IN.

SIGNATURE OF SANITARY ENGINEER

SIGNATURE OF MECHANICAL ENGINEER

SIGNATURE OF FIRE ENGINEER

SIGNATURE OF TOWN PLANNING ENGINEER

SCALE 1:100

ARCHITECT

RAJ KUMAR & ASSOCIATES

RAJ KUMAR - IN.

RAJ KUMAR & ASSOCIATES

RAJ KUMAR - IN.

RAJ KUMAR & ASSOCIATES

RAJ KUMAR - IN.

RAJ KUMAR & ASSOCIATES

RAJ KUMAR - IN.