

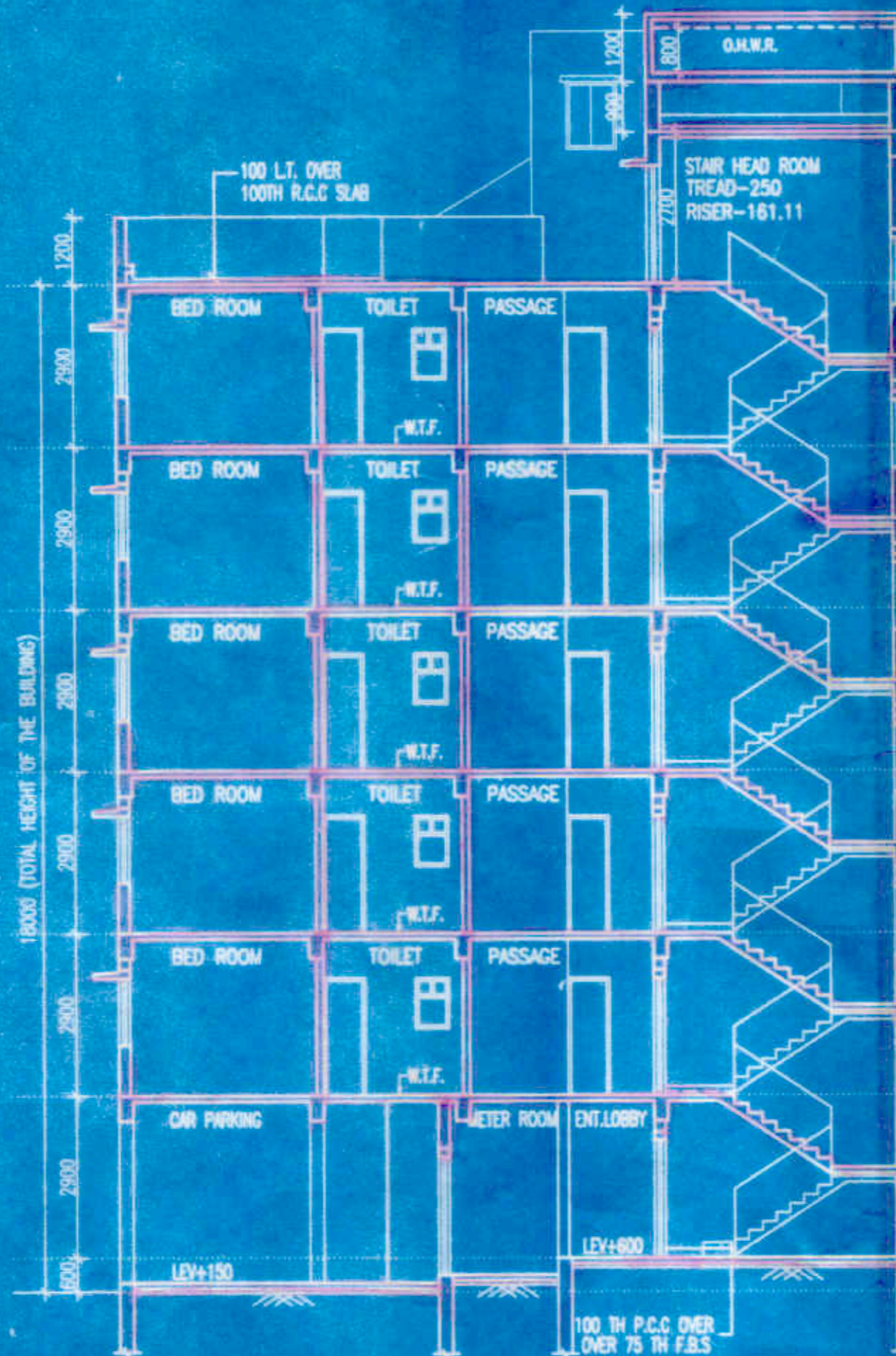

EAST SIDE ELEVATION

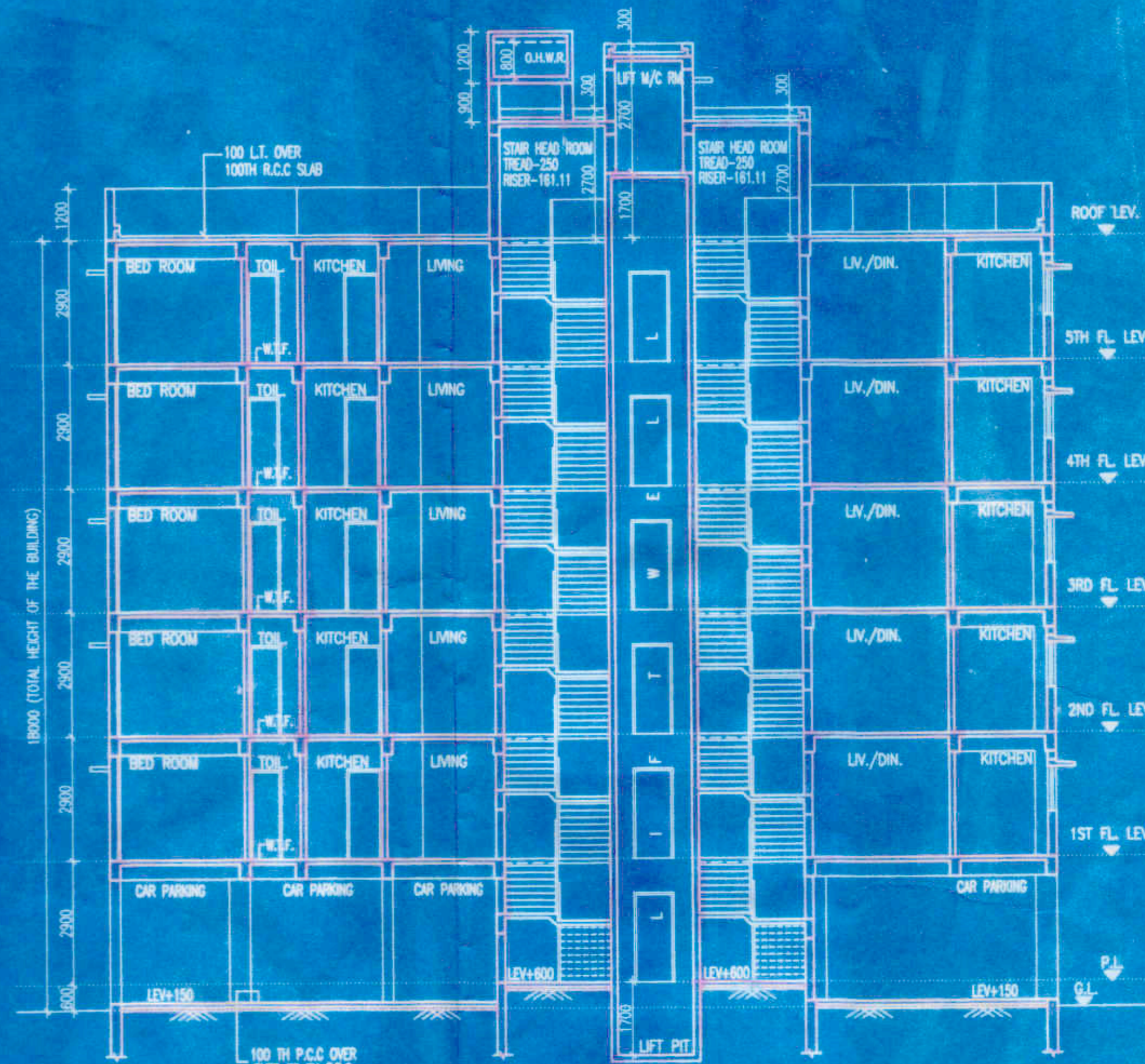

SECTION : J-J



SECTION : I-I

GENERAL NOTES

1. ALL DIMENSIONS ARE IN MM.
2. ALL EXTERNAL WALLS 200TH. & INTERNAL WALLS ARE 125 & 75 THK.
3. ALL MASONRY WORKS ARE BOUNDED BY CEMENTMORTAR (1:6) & (1:4).
4. EXTERNAL PLASTER IS 25TH. & INTERNAL PLASTERS 12MM. THICKTH 1:4 MORTAR.
5. ALL CONC. GRADE IS M20 (1:1.5:3).

SCHEDULE OF DOORS & WINDOWS

TYPE	SILL	LINTEL	SIZE	TYPE	SILL	LINTEL	SIZE
B	2100	1500x2100	V1	500	2100	1800x2100	
B1	2100	1800x2100	V2	500	2100	3000x2100	
B2	2100	900x2100	V3	500	2100	1500x2100	
B3	2100	825x2100	V4	1050	2100	900x2100	
B4	2100	750x2100	V4	1050	2100	600x2100	
BV	2100	1800x2100	V5	500	2100	1800x2100	
			V1	1200	2100	600x900	
			V2	1200	2100	525x900	

Sud
SANJIV J. PARFEEKH
 ALL. STRUCT. ENGR. (CONST. ENGR.)
 R.C.E., REG. NO. 018202-21
 E.N.E. NO. 104 (D) K.M.C.

SIGNATURE OF STRUCTURAL ENGINEER

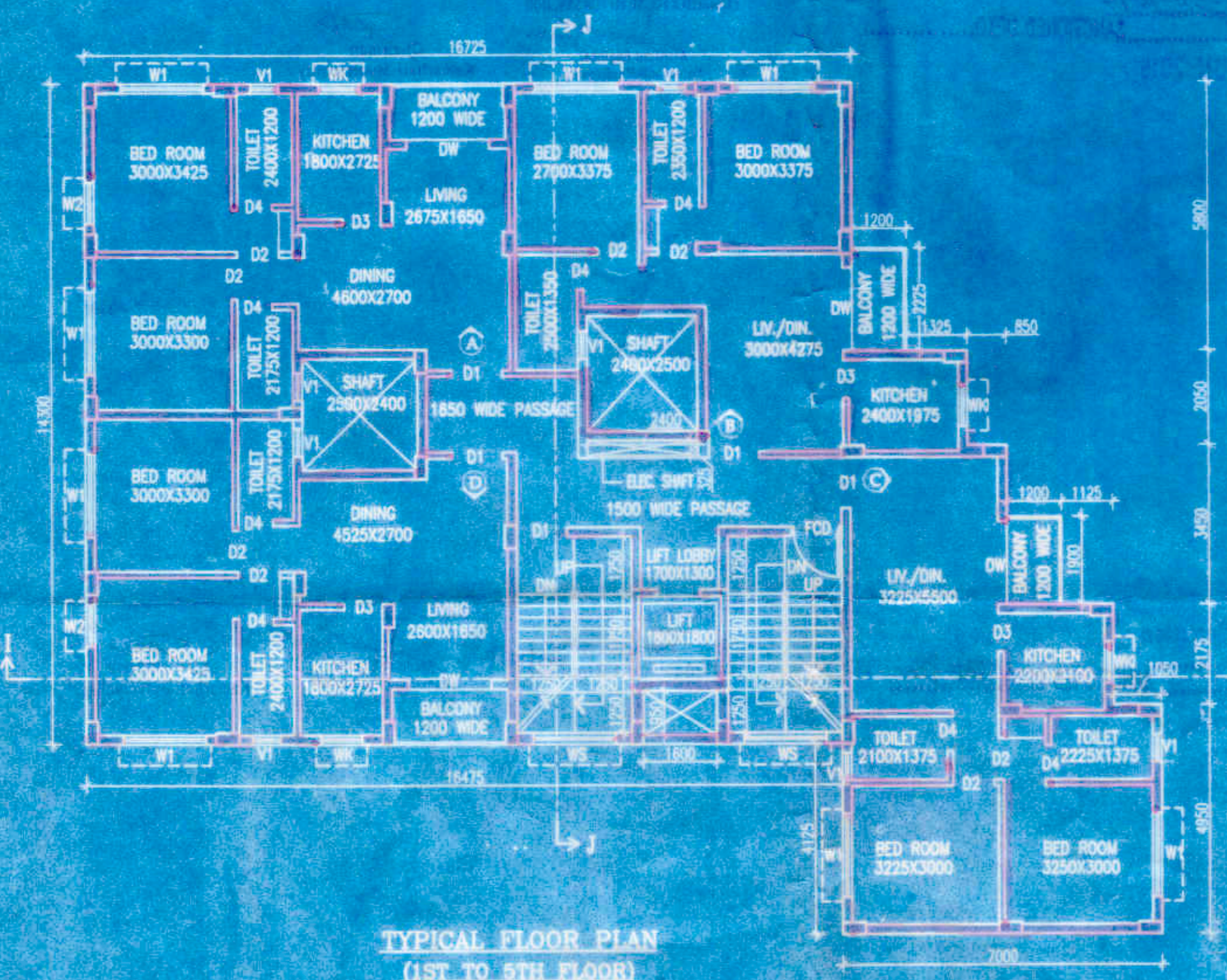

TYPICAL FLOOR PLAN (1ST TO 5TH FLOOR)

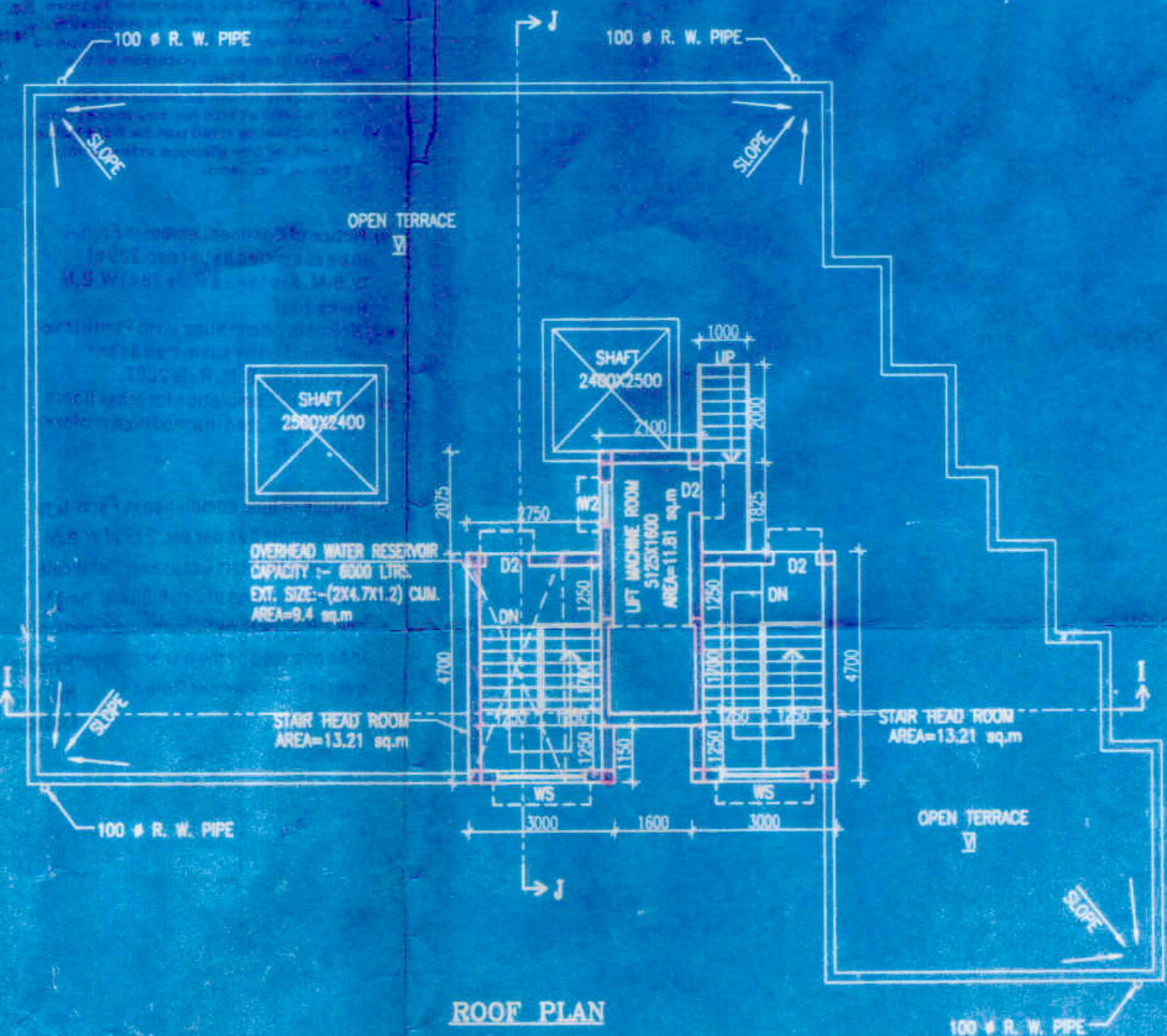

ROOF PLAN

For AHW STEELS LIMITED
Manoj
 Managing Director

SIGNATURE OF OWNER

CERTIFICATE OF STRUCTURAL STABILITY

WE HEREBY CERTIFY THAT THE FOUNDATION AND SUPERSTRUCTURE OF THE BUILDING PROPOSED FOR CONSTRUCTION ON PLOT-12, STREET-111, FEEDER ROAD, WARD NO.-11, HAVE BEEN SO DESIGNED BY ME/US WILL MAKE SUCH FOUNDATION AND SUPER STRUCTURE SAFE IN ALL RESPECT INCLUDING THE CONSIDERATION OF BEARING CAPACITY AND SETTLEMENT OF SOIL. ETC.

Raj Kumar Agarwal
Raj Kumar Agarwal
 Architect
 Member of Council of
 Architecture CA / 94 / 17940

SIGNATURE OF LBA
 (NAME, ADDRESS AND EMPANEMENT NO.)
 RAJ KUMAR AGRAWAL, ADDRESS-8B,
 ROYD STREET, 2ND FLOOR, KOL-16
 COUNCIL NO.-CA/94/17940

Manoj
ALOK ROY
 Enlisted Geotechnical Engineer
 Rajpur - Sonarpur Municipality
 No. - 008 / G. T. Eng.

SIGNATURE OF GEO-TECHNICAL ENGINEER

TITLE BLOCK - 5
 TYPICAL FLOOR PLAN (1ST TO 5TH FLOOR),
 ROOF PLAN, EAST SIDE ELEVATION, SECTIONS.

PROJECT
 PROPOSED G+V (18.0 M.) STORIED
 RESIDENTIAL BUILDING AT PRE NO.
 5/1/B M.M. FEEDER ROAD,
 KOLKATA-700057, DAG NO.-3315, 3316,
 3317, 3318, 3312/3887, KHATIAN
 NO.-3495, J.L. NO.-01,
 MOUZA-ARIADAH KAMARHATI,
 P.S.-BELGHARIA, WARD NO.-11,
 BOROUGH NO.-II, HOLDING NO.-1206,
 DIST.-NORTH 24 PGS.

DATE	JOB. NO.	DEALT	CHECKED	SHEET NO.
07.08.14	ABCI/0914/090	SHARATI	NIKAMAL	8 OF 8

SCALE	ARCHITECT
1:100	RAJ AGRAWAL & ASSOCIATES 8B, ROYD STREET, KOLKATA - 70