

SECTION - X - X' (BLOCK-A) SCALE: 1:100

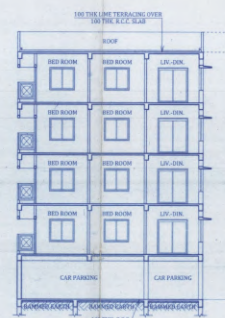

SECTION - Y - Y' (BLOCK-A) SCALE: 1:100



SECTION - A - A' (BLOCK-B) SCALE: 1:100

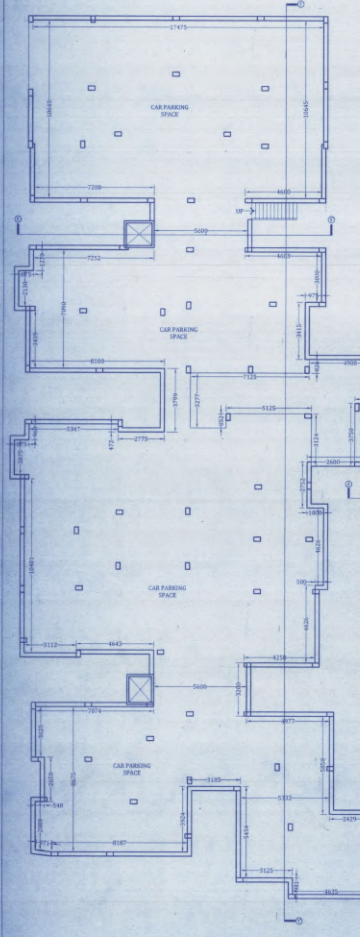

BASEMENT FLOOR PLAN SCALE: 1:100

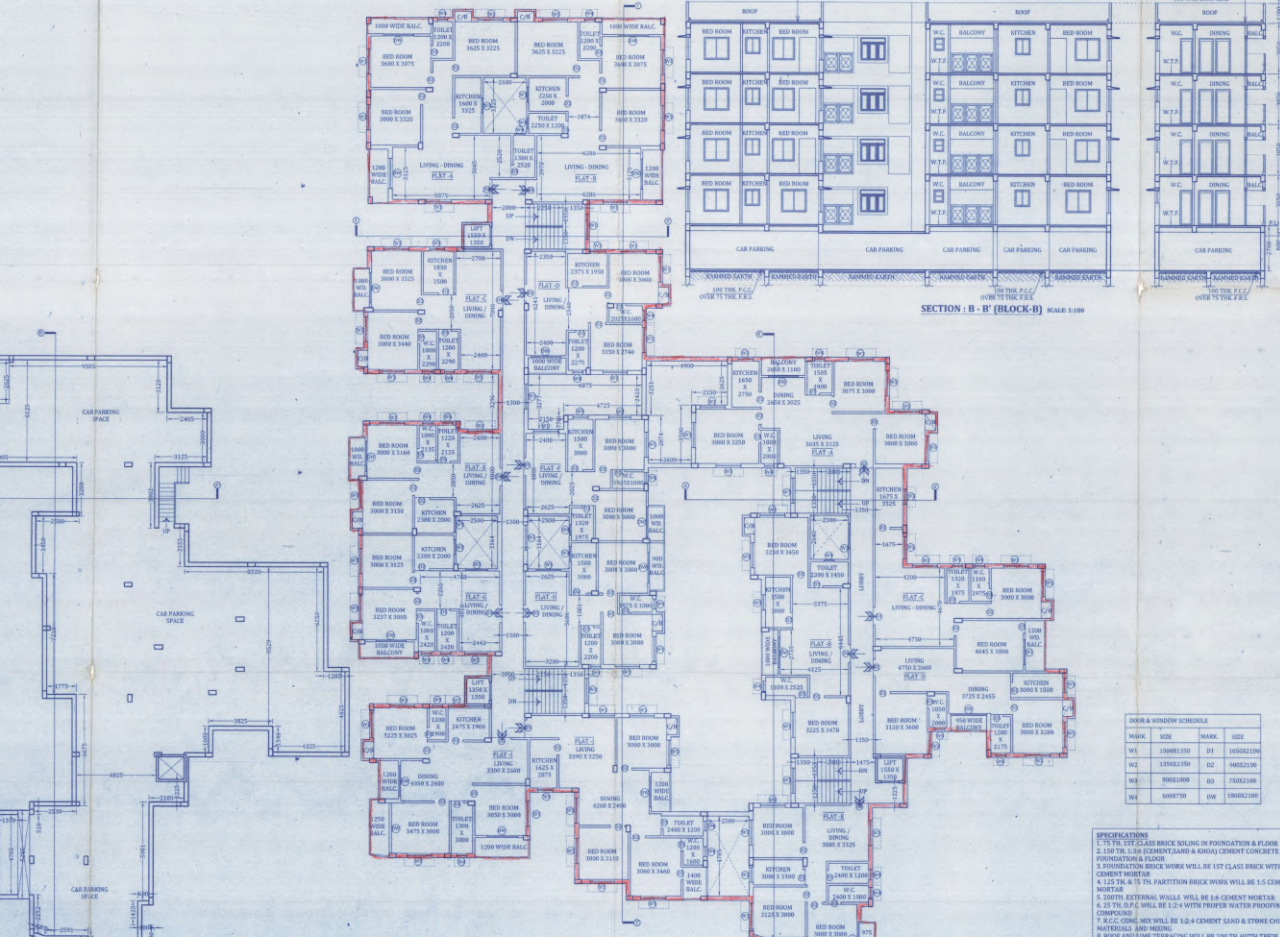

TYPICAL (1ST, 2ND & 3RD) FLOOR PLAN SCALE: 1:100

OFFICE USE ONLY

Name: *Niranjan*
 H.C.No. *116/10*
 Subdivision: *...*
 Jurisdiction: *...*

Asst. Engineer
 Assand Municipal Corporation

Superintending Engineer
 Assand Municipal Corporation

Plan Sanctioned
 Assand Municipal Corporation

Stamp: *2000/06/10/10/10*
...

AREA STATEMENT :-
 LAND AREA - 37 KH - 6 CH - 10 SQ.FT. = 2500.936 SQ.M
 PERMISSIBLE AREA AFTER RELASING ADAD=2427.323 SQ.M
 PERMISSIBLE GROUND COVERAGE = 1213.6616 SQ. M. @ (50%)
 PROPOSED GROUND COVERAGE = 1196.471 SQ.M. (49.292 %)

BASEMENT FLOOR AREA :- 1212.524 SQ.M
GROUND FLOOR AREA :- 1196.471 SQ.M
1ST FLOOR AREA :- 1191.908 SQ.M
2ND FLOOR AREA :- 1191.908 SQ.M
3RD FLOOR AREA :- 1191.908 SQ.M
TOTAL FLOOR AREA :- 6042.719 SQ.M
OPEN SPACE = (LAND AREA- GROUND FLOOR AREA)
 = (2427.323 - 1196.471) = 1230.852 SQ.M
 PERMISSIBLE FAR = 1.75
TOTAL SERVICE AREA :- (133.41 X 4) = 533.64 SQ.M
 F.A.R. = (1196.471 + (1191.908 X 3)) / 533.64 / 2427.323 = 1.746

- NOTE:**
1. ALL DIMENSIONS ARE IN MM. IF NOT STATED OTHERWISE
 2. ALL EXTERNAL WALLS ARE 250 TH. AND INTERNAL WALLS ARE 75 TH.
 3. SCALE: 1:100
 4. SAFE BEARING CAPACITY OF SOIL 7 MT/SQ.M. ASSUMED
 5. DEPTH OF SEPTIC TANK AND SEMI U.G. WATER RESERVOIR WILL NOT EXCEED THE DEPTH OF BUILDING FOUNDATION
 6. ALL SORTS OF PRECAUTIONARY MEASURE WILL BE TAKEN AT THE TIME OF CONSTRUCTION

DECLARATION OF ENGINEER
 I HAVE CERTIFIED ON THE PLAN ITSELF WITH FULL RESPONSIBILITY THAT BUILDING RULES 1990 AS AMENDED FROM TIME TO TIME AND THAT THE SITE CONDITIONS INCLUDING THE ADJUTING ROAD CONFORM WITH THE PLAN AND THAT IT IS A BUILDABLE SITE AND NOT A TANK OR A FILLED UP LAND.

Srinakar
 Srinakar Chaudhuri
 R.C.E. (S.E.), CIVIL, H.A.
 License No. AS2074078
 District Engineer
 Assand Municipal Corporation
 Registered Professional Engineer
 Registered Professional Engineer

SIGNATURE OF ENGINEER

1. *Barid Baran Chatterjee*
 2. *...*
 3. *...*

SIGNATURE OF OWNER

STRUCTURAL CERTIFICATE
 THE STRUCTURAL DESIGN AND DRAWING OF BOTH FOUNDATION AND CONSIDERING ALL POSSIBLE LOADS INCLUDING THE SEISMIC LOAD AS SUPER STRUCTURE OF THE BUILDING HAS BEEN MADE BY ME PER NATIONAL BUILDING CODE OF INDIA, AND CERTIFIED THAT IT IS SAFE AND STABLE IN ALL RESPECT.

Srinakar
 Srinakar Chaudhuri
 R.C.E. (S.E.), CIVIL, H.A.
 License No. AS2074078
 District Engineer
 Assand Municipal Corporation
 Registered Professional Engineer
 Registered Professional Engineer

SIGNATURE OF STRUCTURAL ENGINEER

PROPOSED B + G + III STORED RESIDENTIAL BUILDING OF
 1. SRI BARID BARAN CHATTERJEE S/O LT. KIRTIBAS CHATTERJEE. 2. SRI. ASHES BARDHU CHATTERJEE S/O LT. KIRTIBAS CHATTERJEE. 3. SRI. NANDA DILAL CHATTERJEE S/O LT. PRALAHAD CHATTERJEE. AT: HILL VIEW (NORTH), ASANSOL, DIST - PASCHIM BARDHAMAN, R.S. PLOT NO - 3976/3977, R.S. KHATTON NO - 11664, 11668 & 1159, MOITZA, ASANSOL MUNICIPALITY, I.L. NO - 20 P.S.- ASANSOL, WARD NO - NEW (49) OLD(06), UNDER ASANSOL MUNICIPAL CORPORATION.

DOOR & WINDOW SCHEDULE

MARK.	SIZE	MARK.	SIZE
W1	1500X1500	D1	1000X1200
W2	1200X1500	D2	600X1200
W3	900X1500	D3	750X1200
W4	600X750	D4	1000X1200

- SPECIFICATIONS**
1. 15 TH. 15% CLASS BRICK SOLING IN FOUNDATION & FLOOR.
 2. 150 TH. 1:3:6 CEMENT SAND & BRICK CONCRETE IN FOUNDATION & FLOOR.
 3. FOUNDATION BRICK WORK SHALL BE 1ST CLASS BRICK WITH 1:4 CEMENT MORTAR.
 4. 125 TH. 1:3:6 PARTITION BRICK WORK SHALL BE 1:4 CEMENT MORTAR.
 5. EXTERIOR WALLS SHALL BE 1:4 CEMENT MORTAR.
 6. 25 TH. D.P. W. WILL BE 1:2:4 WITH PROPER WATER PROOFING COMPOUND.
 7. R.C.C. CONG. M/S SHALL BE 1:2:4 CEMENT SAND & STONE CHIPS MATERIALS. BRICK MASONRY.
 8. ROOF AND LAME TERRACING SHALL BE 100 TH. WITH TFR PROPER.
 9. CEILING AND ALL R.C. PLASTER SHALL BE 12mm TH. 1:4 CEMENT MORTAR.
 10. 25 MM TH. P.S. FLOORING.
 11. GRADE OF CONCRETE IS M-20.
 12. ALL BUILDING MATERIALS WILL BE AS PER I.S. CODE & B.C.C. 1984.