

BLOCK-A&B

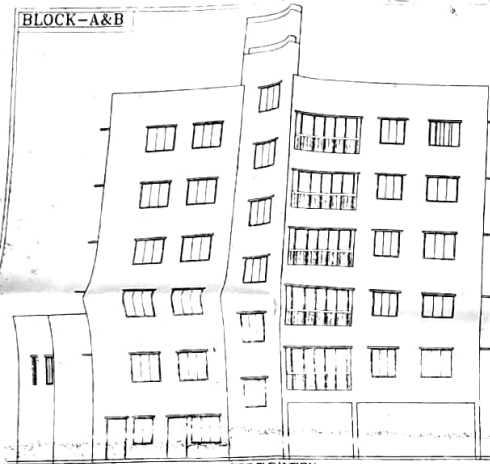

RIGHT SIDE ELEVATION

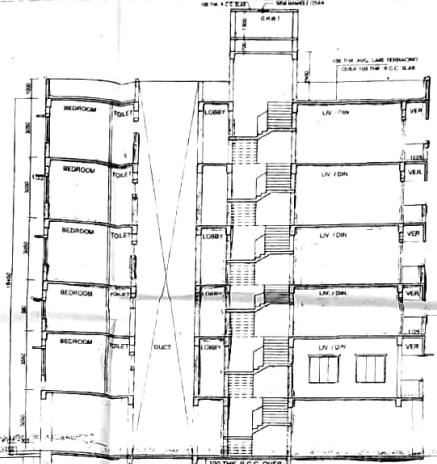

SECTION ON B - B

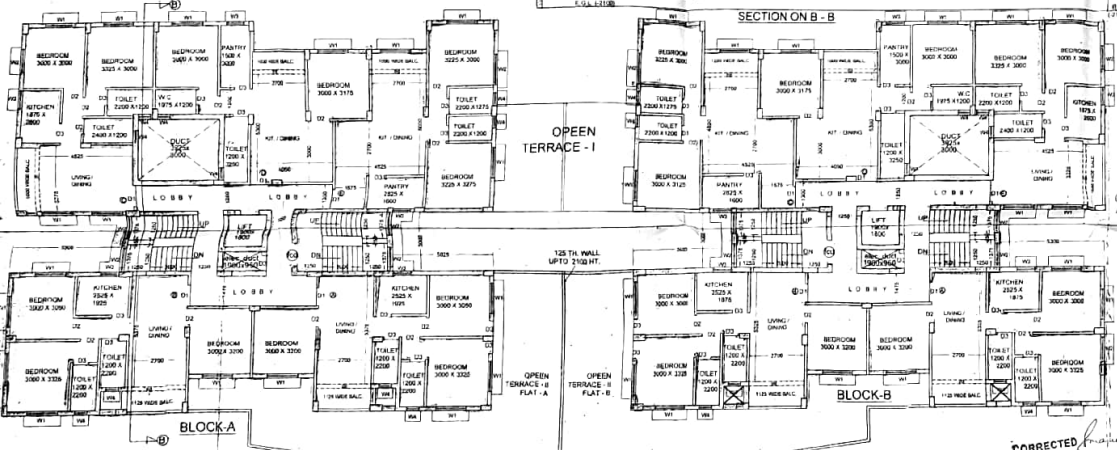

BLOCK-A

BLOCK-B

SECOND-FLOOR PLAN

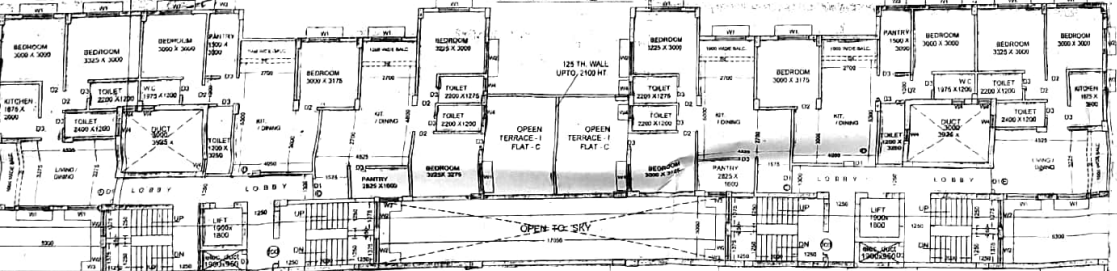

FIRST FLOOR PLAN

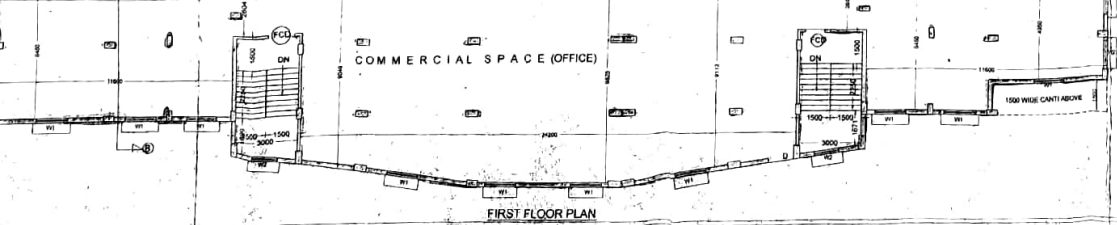

- NOTES**
1. ALL DIMENSIONS ARE IN MM.
 2. ALL EXTERNAL WALLS ARE 230 TH AND INTERNAL WALLS ARE 125 TH UNLESS NOTED OTHERWISE.
 3. SCALE: 1:100.
 4. SAFE BEARING CAPACITY OF SOIL IS 150 TONS PER SQ. METRE.
 5. DEPTH OF SETBACK FROM MAIN ROAD TO THE BUILDING SHALL BE 15 METRES UNLESS OTHERWISE SPECIFIED.
 6. ALL SURFACES SHALL BE FINISHED WITH 12.5 CM THIN SLAB ON 100 MM THICK CONCRETE.
 7. ALL EXTERIOR WALLS SHALL BE 230 TH UNLESS NOTED OTHERWISE.
 8. ALL EXTERIOR WALLS SHALL BE FINISHED WITH 12.5 CM THIN SLAB ON 100 MM THICK CONCRETE.
 9. ALL EXTERIOR WALLS SHALL BE FINISHED WITH 12.5 CM THIN SLAB ON 100 MM THICK CONCRETE.
 10. ALL EXTERIOR WALLS SHALL BE FINISHED WITH 12.5 CM THIN SLAB ON 100 MM THICK CONCRETE.
 11. ALL EXTERIOR WALLS SHALL BE FINISHED WITH 12.5 CM THIN SLAB ON 100 MM THICK CONCRETE.
 12. ALL EXTERIOR WALLS SHALL BE FINISHED WITH 12.5 CM THIN SLAB ON 100 MM THICK CONCRETE.

SPECIFICATIONS

1. IS 1147 CLASS BRICKS FOR FOUNDATION & FLOOR.
2. FOUNDATION BRICKS SHALL BE 1147 CLASS BRICKS WITH 10% WATER ABSORPTION.
3. IS 1147 CLASS BRICKS FOR WALLS SHALL BE 1147 CLASS BRICKS WITH 10% WATER ABSORPTION.
4. IS 1147 CLASS BRICKS FOR ROOF SHALL BE 1147 CLASS BRICKS WITH 10% WATER ABSORPTION.
5. IS 1147 CLASS BRICKS FOR ROOF SHALL BE 1147 CLASS BRICKS WITH 10% WATER ABSORPTION.
6. IS 1147 CLASS BRICKS FOR ROOF SHALL BE 1147 CLASS BRICKS WITH 10% WATER ABSORPTION.
7. IS 1147 CLASS BRICKS FOR ROOF SHALL BE 1147 CLASS BRICKS WITH 10% WATER ABSORPTION.
8. IS 1147 CLASS BRICKS FOR ROOF SHALL BE 1147 CLASS BRICKS WITH 10% WATER ABSORPTION.
9. IS 1147 CLASS BRICKS FOR ROOF SHALL BE 1147 CLASS BRICKS WITH 10% WATER ABSORPTION.
10. IS 1147 CLASS BRICKS FOR ROOF SHALL BE 1147 CLASS BRICKS WITH 10% WATER ABSORPTION.
11. IS 1147 CLASS BRICKS FOR ROOF SHALL BE 1147 CLASS BRICKS WITH 10% WATER ABSORPTION.
12. IS 1147 CLASS BRICKS FOR ROOF SHALL BE 1147 CLASS BRICKS WITH 10% WATER ABSORPTION.

STRUCTURAL CERTIFICATE

THE STRUCTURAL DESIGN AND DRAWING OF THE FOUNDATION AND SUPER STRUCTURE OF THE BUILDING HAS BEEN MADE BY ME CONSIDERING ALL POSSIBLE LOADS INCLUDING THE SEISMIC LOADS AS PER NATIONAL BUILDING CODE OF INDIA AND CERTIFIED THAT IT IS SAFE AND STABLE IN ALL RESPECTS.

SUBIR CHANDRA SARTAL
B. E., M. E., M. S., M. A. E., M. S.
P. U. C. E., M. S., M. A. E., M. S.
RAJOUR-SONARPUR MUNICIPALITY

SIGNATURE OF STRUCTURAL ENGINEER (E.S.E. NO 001)

RUPAK KUMAR BANERJEE
M.E., CHARTERED ENGINEER
REGISTERED PROFESSIONAL ENGINEER (S.E.)
OF RAJOUR-SONARPUR MUNICIPALITY
GTEN/HSO/09/00014
15/11/19

SIGNATURE OF GEO TECHNICAL ENGINEER

DECLARATION OF E.A.

I HAVE CERTIFIED ON THE PLAN FILED WITH FULL RESPONSIBILITY THAT BUILDING RULES 1960 ARE APPLICABLE FROM TIME TO TIME AND THAT THE SITE CONDITIONS INCLUDING THE ADEQUATE HEAD OF WATER WITH THE PLAN AND THAT IT IS A BUILDABLE SITE AND NOT A HAZARDOUS FILLED UP LAND.

AR. SARBANI MAJUMDAR
Council of Architecture
Reg. No. CA/91/15458

SIGNATURE OF E.A.

PROJECT
PROPOSED G+V STORED RESIDENTIAL BUILDING AT HOLDING NO 2246, DAKSHIN PANCHPOTA, WARD NO 04, J.L. NO. 42 R S DAG - 568 L R DAG NO 625, KHATIAN NO. 1856 1857 1858 L R AT MOUZA PANCHPOTA, P. S. SONARPUR, DIST - 24PGS (S), UNDER RAJOUR MUNICIPALITY

AR. SARBANI MAJUMDAR
Council of Architecture
Reg. No. CA/91/15458

NAME OF OWNER - DIPANKAR GHOSH & OTHERS

SCALE: 1:100
DRAWN: Sanyalson Associates
DATE: 08.09.2019
CHECKED: Sanyalson Associates
APPROVED: Sanyalson Associates

Sanyalson Associates
Consultant Pvt. Ltd.
CONSULTANT PLANNER & STRUCTURAL ENGINEERS
P-157 KANUNGO PARK, KOLKATA-94

Checked by: [Signature]
APPROVAL OF S.A.E.
OFFICE USE ONLY

APPROVED
Plot No. 191/09/1/1/3 Dated: 22/09/2019
Valid upto: 22/09/2021

Malay Kumar Pal
Assistant Engineer (Public) PWD
RAJOUR-SONARPUR MUNICIPALITY

Dr. Paritosh Das
City Engineer
RAJOUR-SONARPUR MUNICIPALITY