

RAJ AGARWAL & ASSOCIATES
 ARCHITECT
 SCALE: 1:100
 DATE: 05.02.19
 JOB NO.: ARCH/641/2017
 CHECKED: MOSTAFA NIHMAL
 SHEET NO.: 03 OF 3

SIG. OF STRUCTURAL REVIEWER
 DATE: 05.02.19
 JOB NO.: ARCH/641/2017
 CHECKED: MOSTAFA NIHMAL
 SHEET NO.: 03 OF 3

SIG. OF STRUCTURAL ENGINEER
 DATE: 05.02.19
 JOB NO.: ARCH/641/2017
 CHECKED: MOSTAFA NIHMAL
 SHEET NO.: 03 OF 3

SIG. OF GEOTECHNICAL ENGINEER
 DATE: 05.02.19
 JOB NO.: ARCH/641/2017
 CHECKED: MOSTAFA NIHMAL
 SHEET NO.: 03 OF 3

SIG. OF LICENSED BUILDING SUPERVISOR/ARCHITECT
 DATE: 05.02.19
 JOB NO.: ARCH/641/2017
 CHECKED: MOSTAFA NIHMAL
 SHEET NO.: 03 OF 3

SIG. OF LICENSED BUILDING SUPERVISOR/ARCHITECT
 DATE: 05.02.19
 JOB NO.: ARCH/641/2017
 CHECKED: MOSTAFA NIHMAL
 SHEET NO.: 03 OF 3

SIG. OF LICENSED BUILDING SUPERVISOR/ARCHITECT
 DATE: 05.02.19
 JOB NO.: ARCH/641/2017
 CHECKED: MOSTAFA NIHMAL
 SHEET NO.: 03 OF 3

SIG. OF LICENSED BUILDING SUPERVISOR/ARCHITECT
 DATE: 05.02.19
 JOB NO.: ARCH/641/2017
 CHECKED: MOSTAFA NIHMAL
 SHEET NO.: 03 OF 3

SIG. OF LICENSED BUILDING SUPERVISOR/ARCHITECT
 DATE: 05.02.19
 JOB NO.: ARCH/641/2017
 CHECKED: MOSTAFA NIHMAL
 SHEET NO.: 03 OF 3

SIG. OF LICENSED BUILDING SUPERVISOR/ARCHITECT
 DATE: 05.02.19
 JOB NO.: ARCH/641/2017
 CHECKED: MOSTAFA NIHMAL
 SHEET NO.: 03 OF 3

SIG. OF LICENSED BUILDING SUPERVISOR/ARCHITECT
 DATE: 05.02.19
 JOB NO.: ARCH/641/2017
 CHECKED: MOSTAFA NIHMAL
 SHEET NO.: 03 OF 3

SIG. OF LICENSED BUILDING SUPERVISOR/ARCHITECT
 DATE: 05.02.19
 JOB NO.: ARCH/641/2017
 CHECKED: MOSTAFA NIHMAL
 SHEET NO.: 03 OF 3

SIG. OF LICENSED BUILDING SUPERVISOR/ARCHITECT
 DATE: 05.02.19
 JOB NO.: ARCH/641/2017
 CHECKED: MOSTAFA NIHMAL
 SHEET NO.: 03 OF 3

SIG. OF LICENSED BUILDING SUPERVISOR/ARCHITECT
 DATE: 05.02.19
 JOB NO.: ARCH/641/2017
 CHECKED: MOSTAFA NIHMAL
 SHEET NO.: 03 OF 3

SIG. OF LICENSED BUILDING SUPERVISOR/ARCHITECT
 DATE: 05.02.19
 JOB NO.: ARCH/641/2017
 CHECKED: MOSTAFA NIHMAL
 SHEET NO.: 03 OF 3

SIG. OF LICENSED BUILDING SUPERVISOR/ARCHITECT
 DATE: 05.02.19
 JOB NO.: ARCH/641/2017
 CHECKED: MOSTAFA NIHMAL
 SHEET NO.: 03 OF 3

SIG. OF LICENSED BUILDING SUPERVISOR/ARCHITECT
 DATE: 05.02.19
 JOB NO.: ARCH/641/2017
 CHECKED: MOSTAFA NIHMAL
 SHEET NO.: 03 OF 3

SIG. OF LICENSED BUILDING SUPERVISOR/ARCHITECT
 DATE: 05.02.19
 JOB NO.: ARCH/641/2017
 CHECKED: MOSTAFA NIHMAL
 SHEET NO.: 03 OF 3

SIG. OF LICENSED BUILDING SUPERVISOR/ARCHITECT
 DATE: 05.02.19
 JOB NO.: ARCH/641/2017
 CHECKED: MOSTAFA NIHMAL
 SHEET NO.: 03 OF 3

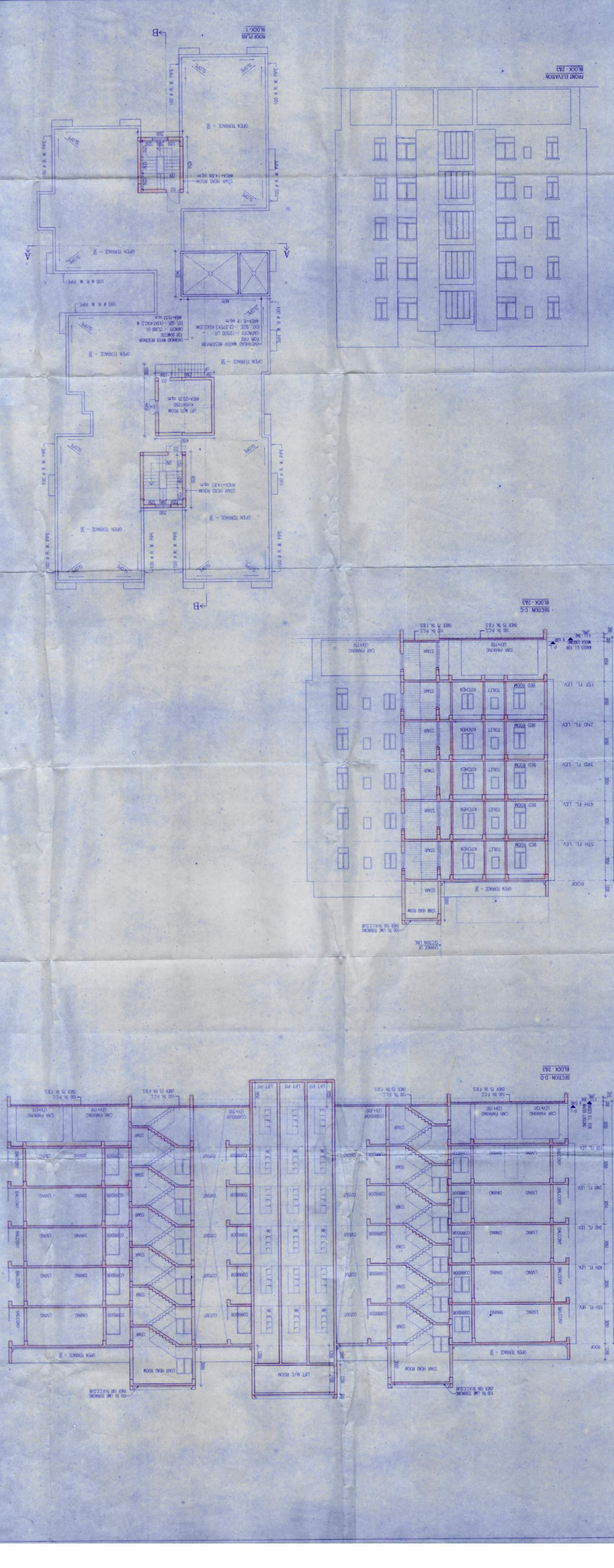
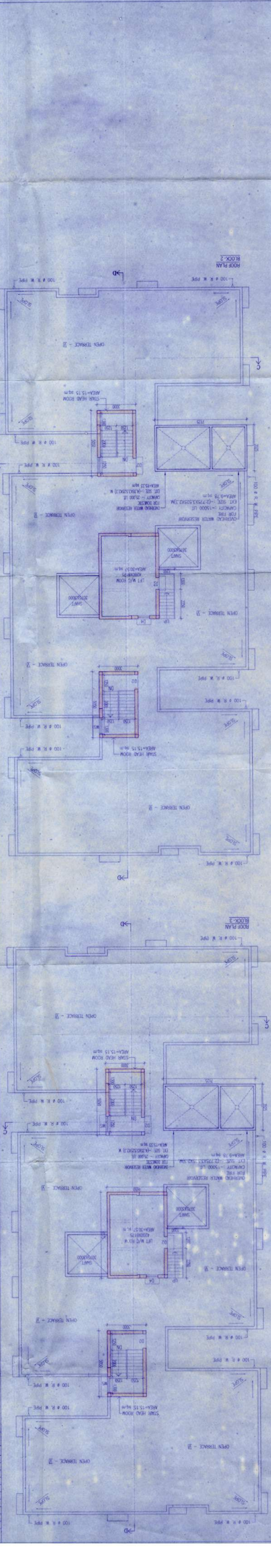

SCHEDULE OF DOORS & WINDOWS

NO.	TYPE	SIZE	QTY	UNIT	AMOUNT
01	WT	1500x2100	450	SZ	1500000.00
02	WT	1200x2100	450	SZ	1200000.00
03	WT	1500x2700	450	SZ	1500000.00
04	WT	1200x2700	450	SZ	1200000.00
05	WT	1500x3000	450	SZ	1500000.00
06	WT	1200x3000	450	SZ	1200000.00
07	WT	1500x3600	450	SZ	1500000.00
08	WT	1200x3600	450	SZ	1200000.00
09	WT	1500x4200	450	SZ	1500000.00
10	WT	1200x4200	450	SZ	1200000.00
11	WT	1500x4800	450	SZ	1500000.00
12	WT	1200x4800	450	SZ	1200000.00
13	WT	1500x5400	450	SZ	1500000.00
14	WT	1200x5400	450	SZ	1200000.00
15	WT	1500x6000	450	SZ	1500000.00
16	WT	1200x6000	450	SZ	1200000.00
17	WT	1500x6600	450	SZ	1500000.00
18	WT	1200x6600	450	SZ	1200000.00
19	WT	1500x7200	450	SZ	1500000.00
20	WT	1200x7200	450	SZ	1200000.00
21	WT	1500x7800	450	SZ	1500000.00
22	WT	1200x7800	450	SZ	1200000.00
23	WT	1500x8400	450	SZ	1500000.00
24	WT	1200x8400	450	SZ	1200000.00
25	WT	1500x9000	450	SZ	1500000.00
26	WT	1200x9000	450	SZ	1200000.00
27	WT	1500x9600	450	SZ	1500000.00
28	WT	1200x9600	450	SZ	1200000.00
29	WT	1500x10200	450	SZ	1500000.00
30	WT	1200x10200	450	SZ	1200000.00

PROPOSED 4+ STORED RESIDENTIAL BUILDING AT HOLDING NO. 267 (228), NORTH NILACHAL ROAD, MOUDA, BISAPARA, J.L. NO. 05, R.S. PLOT NO. - 268, 269, 270, 271, 272, 273, 274, 275, 276, 277, 278, 279, 280, 281, 282, 283, 284, 285, 286, 287, 288, 289, 290, 291, 292, 293, 294, 295, 296, 297, 298, 299, 300, 301, 302, 303, 304, 305, 306, 307, 308, 309, 310, 311, 312, 313, 314, 315, 316, 317, 318, 319, 320, 321, 322, 323, 324, 325, 326, 327, 328, 329, 330, 331, 332, 333, 334, 335, 336, 337, 338, 339, 340, 341, 342, 343, 344, 345, 346, 347, 348, 349, 350, 351, 352, 353, 354, 355, 356, 357, 358, 359, 360, 361, 362, 363, 364, 365, 366, 367, 368, 369, 370, 371, 372, 373, 374, 375, 376, 377, 378, 379, 380, 381, 382, 383, 384, 385, 386, 387, 388, 389, 390, 391, 392, 393, 394, 395, 396, 397, 398, 399, 400, 401, 402, 403, 404, 405, 406, 407, 408, 409, 410, 411, 412, 413, 414, 415, 416, 417, 418, 419, 420, 421, 422, 423, 424, 425, 426, 427, 428, 429, 430, 431, 432, 433, 434, 435, 436, 437, 438, 439, 440, 441, 442, 443, 444, 445, 446, 447, 448, 449, 450, 451, 452, 453, 454, 455, 456, 457, 458, 459, 460, 461, 462, 463, 464, 465, 466, 467, 468, 469, 470, 471, 472, 473, 474, 475, 476, 477, 478, 479, 480, 481, 482, 483, 484, 485, 486, 487, 488, 489, 490, 491, 492, 493, 494, 495, 496, 497, 498, 499, 500, 501, 502, 503, 504, 505, 506, 507, 508, 509, 510, 511, 512, 513, 514, 515, 516, 517, 518, 519, 520, 521, 522, 523, 524, 525, 526, 527, 528, 529, 530, 531, 532, 533, 534, 535, 536, 537, 538, 539, 540, 541, 542, 543, 544, 545, 546, 547, 548, 549, 550, 551, 552, 553, 554, 555, 556, 557, 558, 559, 560, 561, 562, 563, 564, 565, 566, 567, 568, 569, 570, 571, 572, 573, 574, 575, 576, 577, 578, 579, 580, 581, 582, 583, 584, 585, 586, 587, 588, 589, 590, 591, 592, 593, 594, 595, 596, 597, 598, 599, 600, 601, 602, 603, 604, 605, 606, 607, 608, 609, 610, 611, 612, 613, 614, 615, 616, 617, 618, 619, 620, 621, 622, 623, 624, 625, 626, 627, 628, 629, 630, 631, 632, 633, 634, 635, 636, 637, 638, 639, 640, 641, 642, 643, 644, 645, 646, 647, 648, 649, 650, 651, 652, 653, 654, 655, 656, 657, 658, 659, 660, 661, 662, 663, 664, 665, 666, 667, 668, 669, 670, 671, 672, 673, 674, 675, 676, 677, 678, 679, 680, 681, 682, 683, 684, 685, 686, 687, 688, 689, 690, 691, 692, 693, 694, 695, 696, 697, 698, 699, 700, 701, 702, 703, 704, 705, 706, 707, 708, 709, 710, 711, 712, 713, 714, 715, 716, 717, 718, 719, 720, 721, 722, 723, 724, 725, 726, 727, 728, 729, 730, 731, 732, 733, 734, 735, 736, 737, 738, 739, 740, 741, 742, 743, 744, 745, 746, 747, 748, 749, 750, 751, 752, 753, 754, 755, 756, 757, 758, 759, 760, 761, 762, 763, 764, 765, 766, 767, 768, 769, 770, 771, 772, 773, 774, 775, 776, 777, 778, 779, 780, 781, 782, 783, 784, 785, 786, 787, 788, 789, 790, 791, 792, 793, 794, 795, 796, 797, 798, 799, 800, 801, 802, 803, 804, 805, 806, 807, 808, 809, 810, 811, 812, 813, 814, 815, 816, 817, 818, 819, 820, 821, 822, 823, 824, 825, 826, 827, 828, 829, 830, 831, 832, 833, 834, 835, 836, 837, 838, 839, 840, 841, 842, 843, 844, 845, 846, 847, 848, 849, 850, 851, 852, 853, 854, 855, 856, 857, 858, 859, 860, 861, 862, 863, 864, 865, 866, 867, 868, 869, 870, 871, 872, 873, 874, 875, 876, 877, 878, 879, 880, 881, 882, 883, 884, 885, 886, 887, 888, 889, 890, 891, 892, 893, 894, 895, 896, 897, 898, 899, 900, 901, 902, 903, 904, 905, 906, 907, 908, 909, 910, 911, 912, 913, 914, 915, 916, 917, 918, 919, 920, 921, 922, 923, 924, 925, 926, 927, 928, 929, 930, 931, 932, 933, 934, 935, 936, 937, 938, 939, 940, 941, 942, 943, 944, 945, 946, 947, 948, 949, 950, 951, 952, 953, 954, 955, 956, 957, 958, 959, 960, 961, 962, 963, 964, 965, 966, 967, 968, 969, 970, 971, 972, 973, 974, 975, 976, 977, 978, 979, 980, 981, 982, 983, 984, 985, 986, 987, 988, 989, 990, 991, 992, 993, 994, 995, 996, 997, 998, 999, 1000.