

**PROJECT**  
**PROPOSED TOWNSHIP**  
**"CALCUTTA RIVERSIDE" PROJECT**  
**AT BATANAGAR, MOUZA - MIRPUR,**  
**BANGLA, JAGTALA AND NANGI**  
**WARD NO. 27 & 28**  
**MAHESHTALA MUNICIPALITY,**  
**SOUTH 24 PARGANAS**  
**FOR RIVERBANK DEVELOPERS PVT. LTD.**

Parcel Name :  
 RIVER FRONT HOUSING  
 HILAND RIVERFRONT TOWER NO. - 1 (FORMERLY  
 KNOWN AS RIVERSIDE TOWER - 2)  
 MOUZA - MIRPUR, J.L. NO. - 42, KHATAH NO. - 03  
 R.S. DAG NO. - 2(p), 3(p), 7(p), 8(p), 19(p), 20(p), 54(p) & 96(p)

Title :  
 HILAND RIVERFRONT TOWER NO. - 1  
 FIRST FLOOR PLAN (PODIUM 1)

Date : 22.08.16  
 Drawing No.  
 CR5/HR1/GR/LGL-03

Scale : 1:150  
 DRAWING STATUS - For MUNICIPAL SANCTION

Note :  
 ALL EXTERNAL STRUCTURAL & NON STRUCTURAL R.C.C. WALLS ARE 200 THK  
 BRICK WALL UNLESS SHARED OTHERWISE.  
 ALL DIMENSIONS ARE IN MM.

- 200/250/250 THK  
STRUCTURAL R.C.C. WALL
- 200/250/250 THK W.P.M
- STRUCTURAL R.C.C. WALL
- 125/200/250 THK BRICK WALL

Sl. No.	Particulars	Quantity	Unit
1	200/250/250 THK R.C.C. WALL	1200.00	M
2	200/250/250 THK W.P.M	1200.00	M
3	STRUCTURAL R.C.C. WALL	1200.00	M
4	125/200/250 THK BRICK WALL	1200.00	M

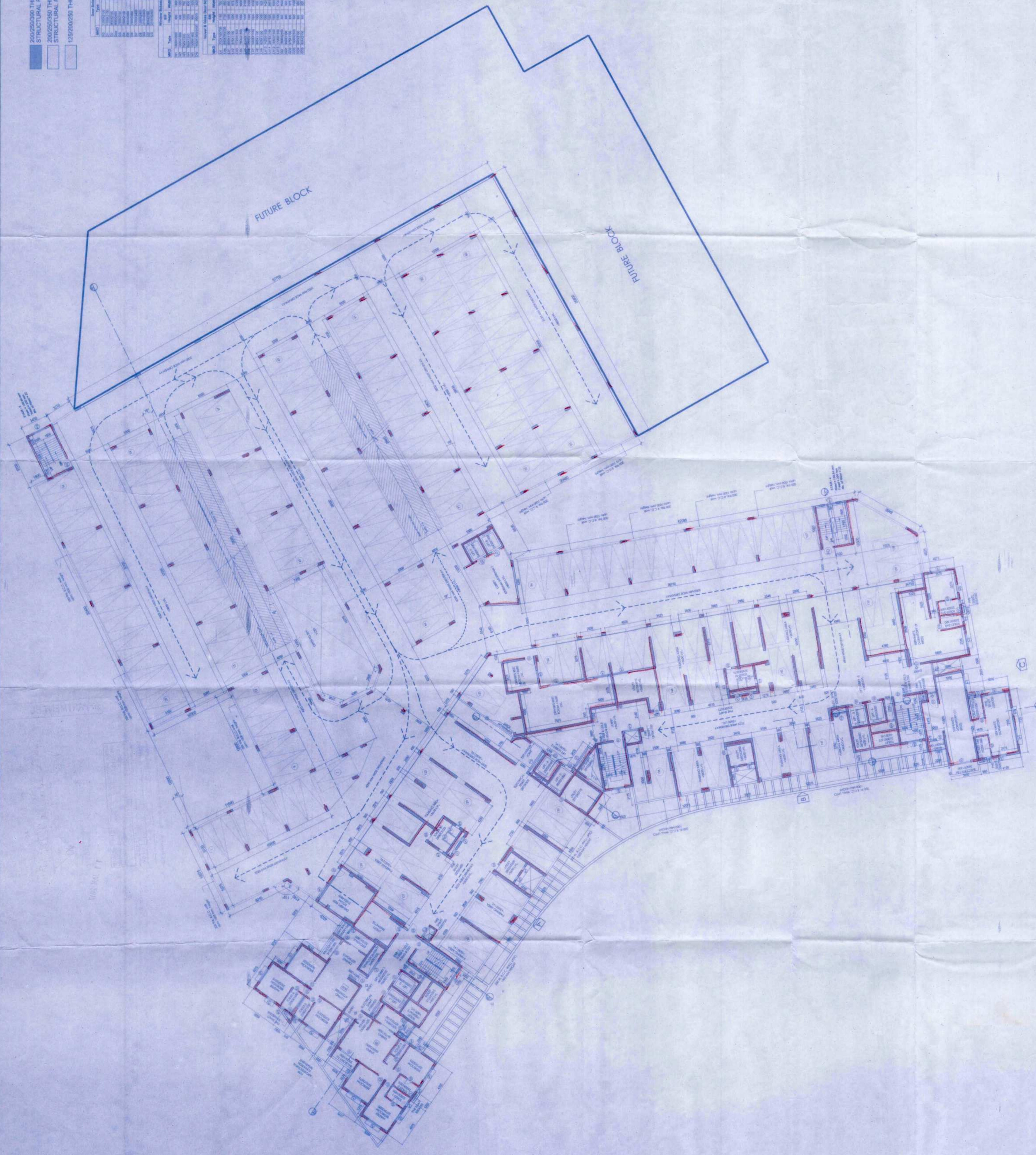

**DECLARATION OF OWNER**  
 THE CERTIFIED THAT I HAVE COME THROUGH THE WEST BENGAL MUNICIPALITY  
 AND AFTER CONSTRUCTION OF THE BUILDING.

Signature of Owner  
 Riverbank Developers Pvt. Ltd.  
 Authorized Signatory  
 Signature of Owner  
 RIVERBANK DEVELOPERS PVT. LTD.

**CERTIFICATE OF STRUCTURAL STABILITY**  
 WE HEREBY CERTIFY THAT THE FOUNDATION AND SUPER STRUCTURE OF THE  
 BUILDING PROPOSED FOR CONSTRUCTION ON THE PLOTTING NO. - 1, NANGI BANGA  
 ROAD, MOUZA - MIRPUR, JAGTALA BANGLA & NANGI, WARD NO. 27 & 28,  
 MAHESHTALA MUNICIPALITY HAVE BEEN DESIGNED BY ME/US WILL MAKE SUCH  
 CONSIDERATION OF BEARING CAPACITY AND SETTLEMENT OF SOIL ETC.

Signature of Architect  
 Pallabi Gupta Roy  
 Registered Professional Architect  
 No. 200/250/250  
 Signature of Architect  
 NAME, ADDRESS &  
 EMPANELMENT NO.

Signature of Structural Engineer  
 Name, Address &  
 Empanelment No.

Signature of Geo-Technical Engineer  
 Name, Address &  
 Empanelment No.

Structural Consultants  
 M.N. Consultants (Pvt.) Ltd.  
 1516, RAJDANGA MAIN ROAD  
 KOLKATA - 700107  
 Phone No. - (033) 4016 5712

Geo-Technical Consultants  
 Geotest Engineering Pvt. Ltd.  
 (An ISO 9001:2000 Certified Company)  
 Soil Investigation & Foundation Consultants 6A, Main Park,  
 Sector 7, Gurgaon - 122002  
 Phone No. - (033) 2430 3494 / 8103

RIVERBANK DEVELOPERS PVT. LTD.  
 225 C, A.J.C. Bose Road, 4th Floor  
 Phone No. - (033) 2283 9015-17  
 Fax No. 91-33-2289 2148  
 W : www.riverbank.com

