

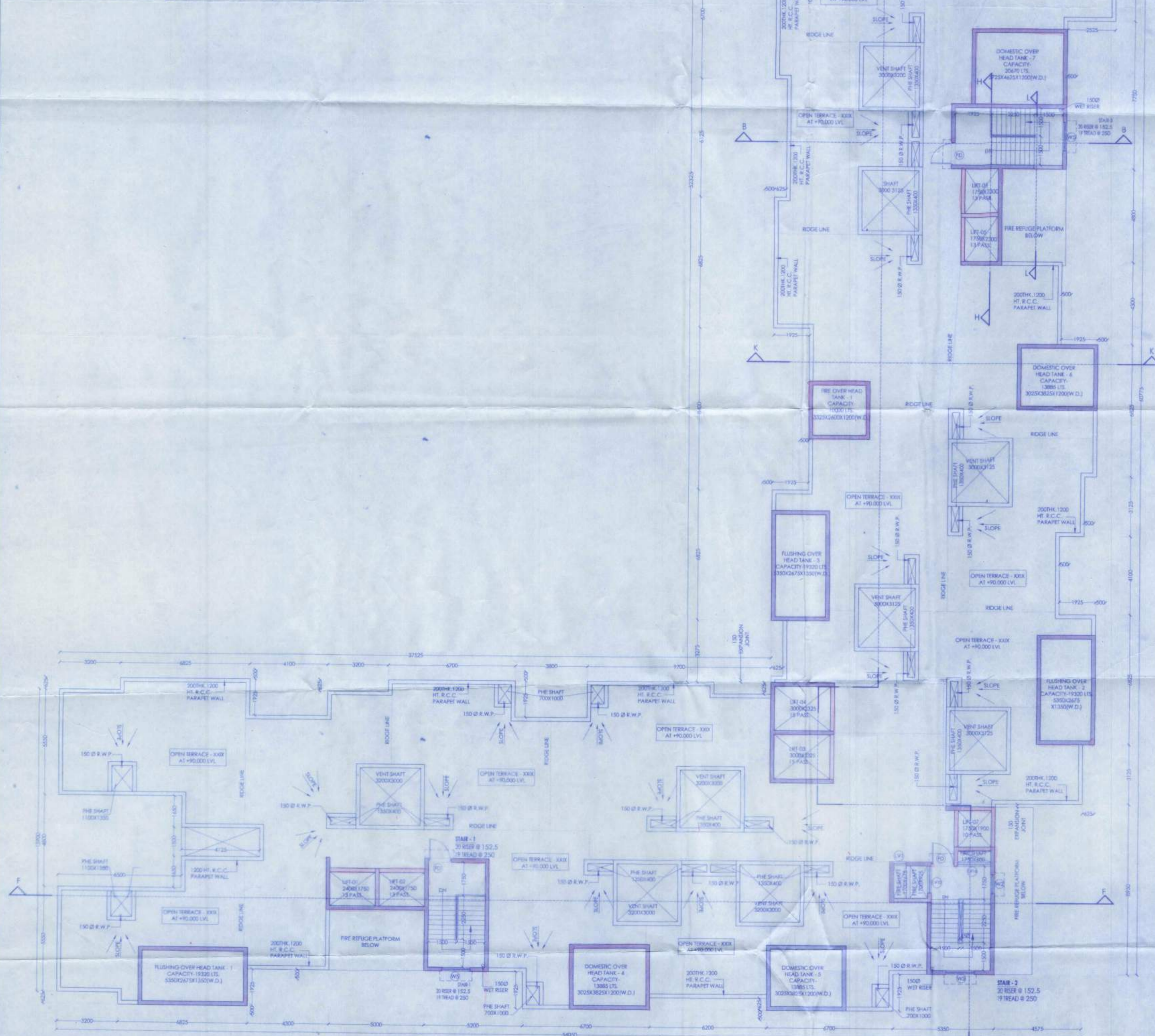

Louver & Glass Window Schedule					
MKD	Type	Sill Height	Width	Height	Lintel Ht.
LV	700X750/735	2150	700	750/735	upto slab bottom
LVA	550X750/735	2150	550	750/735	
LVB	825X750/735	2150	825	750/735	
LVC	575X735	2150	575	735	
LVD	1000X735	2150	1000	735	
LVE	500X735	2150	500	735	
LVF	1350X735	2150	1350	735	
LVG	1225X735	2150	1225	735	
LV1	800X450	1650	800	450	2100
LV1	875X1100	1000	875	1100	2100
LV2	975X1100	1000	975	1100	2100
LV3	1725X1100	1000	1725	1100	2100
LV4	1800X1100	1000	1800	1100	2100
LV5	2100X1100	1000	2100	1100	2100
LV6	2500X1100	1000	2500	1100	2100
LV7	3025X1100	1000	3025	1100	2100
LV8	900X1100	1000	900	1100	2100
LV9	925X1100	1000	925	1100	2100
LV10	1425X1100	1000	1425	1100	2100
LV11	2875X1100	1000	2875	1100	2100
LV12	1550X1100	1000	1550	1100	2100
LV13	1700X1100	1000	1700	1100	2100
LV14	1100X1100	1000	1100	1100	2100
LV15	2350X1100	1000	2350	1100	2100
LV16	1750X1100	1000	1750	1100	2100
LV17	2075X1100	1000	2075	1100	2100

Door Schedule			
MKD	Type	Height	Width
FD	1200X2100	2100	1200
D1	1100X2100	2100	1100
D2	900X2100	2100	900
D3	750X2100	2100	750
D4	1800X2400	2400	900
SD	2100X2400	2400	2100
LD	900X2100	2100	900
LD1	1200X2100	2100	1200

Window Schedule					
MKD	Type	Sill Height	Width	Height	Lintel Ht.
W1	1800X1500	900	1800	1500	2400
W2	1000X1500	900	1000	1500	2400
W3	800X1200	900	800	1200	2100
W4	450X1200	1200	450	1200	2400
W5	1500X1500	900	1500	1500	2400
W6	450X900	1200	450	900	2100
DW	750X1200	1500	750	1200	2400



**PROJECT**  
**PROPOSED TOWNSHIP**  
**"CALCUTTA RIVERSIDE" PROJECT**  
**AT BATANAGAR, MOUZA - MIRPUR,**  
**BANGLA, JAGTALA AND NANGI**  
**WARD NO. 27 & 28**  
**MAHESHTALA MUNICIPALITY,**  
**SOUTH 24 PARGANAS**  
**FOR RIVERBANK DEVELOPERS PVT. LTD.**

Parcel Name :  
 HILAND RIVER  
 (FORMERLY KNOWN AS RIVERFRONT HOUSING)

MOUZA - MIRPUR, J.L. NO. - 42, KHATIAN NO. - 03  
 R.S. DAG NO. - 2(P), 3(P), 7(P), 8(P), 3(54)(P) & 8(98)(P)

Title :  
 HILAND RIVER - TOWER - 2  
 ROOF PLAN

Date : 09.07.18 Drawing No. :  
 CRS/HR2/RP/IGL-10

Scale : 1:100

DRAWING STATUS : For MUNICIPAL SANCTION

Note :  
 ALL EXTERNAL STRUCTURAL & NON STRUCTURAL R.C.C. WALLS ARE 200 THK., 200 THK. & 300THK. AND INTERNAL WALLS ARE 125 THK., 200 THK., 250 THK., 300 THK. BRICK WALL UNLESS STATED OTHERWISE.  
 ALL DIMENSIONS ARE IN MM.

**DECLARATION OF OWNER**  
 I, THE CERTIFIED THAT I HAVE DONE THROUGH THE WEST BENGAL MUNICIPALITY, MAHESHTALA MUNICIPALITY, JAGTALA, BANGLA & NANGI, WARD NO. 27 & 28 MAHESHTALA MUNICIPALITY HAVE BEEN SO DESIGNED BY MEAS WILL MAKE SUCH FOUNDATION AND SUPER STRUCTURE SAFE ALL RESPECT INCLUDING THE CONSIDERATION OF BEARING CAPACITY AND SETTLEMENT OF SOIL ETC.

Riverbank Developers Pvt. Ltd.  
*Signature*  
 Authorised Signatory

SIGNATURE OF OWNER  
 RIVERBANK DEVELOPERS PVT. LTD.

**CERTIFICATE OF STRUCTURAL STABILITY**  
 WE HEREBY CERTIFY THAT THE FOUNDATION AND SUPER STRUCTURE OF THE BUILDING PROPOSED FOR CONSTRUCTION ON THE HOLDING NO. - 1, NEW BATA ROAD, MOUZA - MIRPUR, JAGTALA, BANGLA & NANGI, WARD NO. 27 & 28 MAHESHTALA MUNICIPALITY HAVE BEEN SO DESIGNED BY MEAS WILL MAKE SUCH FOUNDATION AND SUPER STRUCTURE SAFE ALL RESPECT INCLUDING THE CONSIDERATION OF BEARING CAPACITY AND SETTLEMENT OF SOIL ETC.

*Pallabi Gupta Roy*  
 PALLABI GUPTA ROY  
 Registered Architect  
 Regn. No. CA/95/1855A

SIGNATURE OF ARCHITECT  
 NAME, ADDRESS & EMPANELMENT NO.

*Utpal Banerjee*  
 UTPAL BANERJEE  
 R.C.E. (REGISTERED)  
 FILE NO. 12345  
 MRC (MEMBER OF THE REGISTERED CIVIL ENGINEERS SOCIETY OF WEST BENGAL)

SIGNATURE OF STRUCTURAL ENGINEER  
 NAME, ADDRESS & EMPANELMENT NO.

*Alok Roy*  
 ALOK ROY  
 Enrolled Geotechnical Engineer  
 Kolkata Municipal Corporation  
 Class-1, No- 6/7/11  
 6A, Milan Park,  
 Kolkata-700 034

SIGNATURE OF GEO-TECHNICAL ENGINEER  
 NAME, ADDRESS & EMPANELMENT NO.

STRUCTURAL CONSULTANTS  
 M.N. Consultants (Pvt.) Ltd.  
 MNC House  
 1216, RAJDAKSHIN MAIN ROAD  
 KOLKATA - 700 037  
 Phone No. - (033) 4616 5712

GEO TECHNICAL CONSULTANTS  
 Geotest Engineering Pvt. Ltd.  
 (An ISO9001:2000 Certified Company)  
 Soil Investigations & Foundation Consultants 6A, Milan Park,  
 Kolkata-7000 84  
 Phone No. - (033) 2430 3494 / 8103

RIVER BANK DEVELOPERS PVT. LTD.  
 225 C. A. J. C. Bose Road, 4th Floor  
 Kolkata - 700020.  
 Phone No. - (033) 2283 5015-17  
 Fax No. 91-33-2289 2148  
 W - www.hilandcity.com

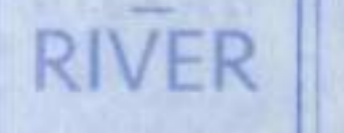

THIS DRAWING IS A PRIVATE AND CONFIDENTIAL DOCUMENT AND THE PROPERTY OF RIVERBANK DEVELOPERS PVT. LTD. IT SHALL NOT BE LOANED, REPRODUCED, COPIED, OR USED FOR ANY OTHER PURPOSE WITHOUT THE WRITTEN CONSENT OF RIVERBANK DEVELOPERS PVT. LTD.

66-10

ORIGINAL COPY / DUPLICATE COPY  
DEVIATION WITH  
DEMOLITION  
FINAL / PROVISIONAL SANCTIONED  
RESIDENTIAL BUILDING PLAN

Necessary Steps should be taken to protect  
of the lives of the adjoining public and private  
properties during construction

Plan No. BH-BMM/BLDG/21 578 / 2006 ISPPB

Date: .....

Name: Riverbank Developers Pvt. Ltd.

Address: L. K. Road, ...

Ward No: 27 B 28

*[Signature]*  
Sub-Inspector  
Building Section  
Municipal Corporation

*[Signature]*  
CIC Member  
Social Welfare  
Municipal Corporation

APARTMENT BUILDING

Before starting any construction site must conform  
with the plan Sanctioned and all the Conditions as proposed  
in the plan. The validity of the written permission to execute  
the work is subject to the above condition

BUILDING PLAN SANCTIONED DATE: 5/11/18

Valid upto: .....

Renewal Within: 1/11/19

Construction should be made strictly according to sanctioned plan