

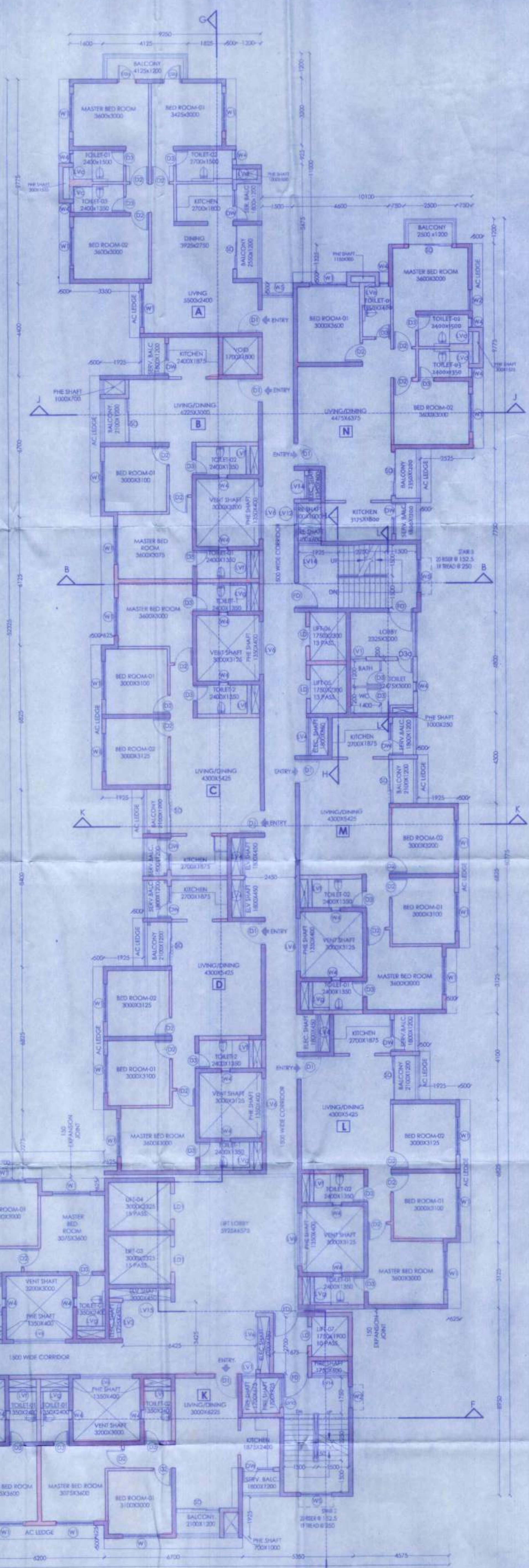

Louver & Glass Window Schedule					
MKD	Type	Sill Height	Width	Height	Lintel Ht.
LV	700X750/735	2150	700	750/735	up to slab bottom
LVa	850X750/735	2150	850	750/735	
LVb	825X750/735	2150	825	750/735	
LVc	975X735	2150	975	735	
LVd	1000X735	2150	1000	735	
LVe	500X735	2150	500	735	
LVf	1350X735	2150	1350	735	
LVg	1225X735	2150	1225	735	
LV1	600X450	1650	600	450	2100
LV1	675X1100	1000	675	1100	2100
LV2	975X1100	1000	975	1100	2100
LV3	1725X1100	1000	1725	1100	2100
LV4	1800X1100	1000	1800	1100	2100
LV5	2100X1100	1000	2100	1100	2100
LV6	2500X1100	1000	2500	1100	2100
LV7	3025X1100	1000	3025	1100	2100
LV8	900X1100	1000	900	1100	2100
LV9	925X1100	1000	925	1100	2100
LV10	1425X1100	1000	1425	1100	2100
LV11	2875X1100	1000	2875	1100	2100
LV12	1550X1100	1000	1550	1100	2100
LV13	1700X1100	1000	1700	1100	2100
LV14	1100X1100	1000	1100	1100	2100
LV15	2350X1100	1000	2350	1100	2100
LV16	1750X1100	1000	1750	1100	2100
LV17	2075X1100	1000	2075	1100	2100

Door Schedule			Window Schedule		
MKD	Type	Height	MKD	Type	Lintel Ht.
FD	1200X2100	2100	W1	1800X1500	2400
D1	1100X2100	2100	W2	1000X1500	2400
D2	900X2100	2100	W3	800X1200	2100
D3	750X2100	2100	W4	450X1200	2400
D4	1000X2400	2400	W5	1500X1500	2400
SD	2100X2400	2400	W4a	450X900	2100
LD	900X2100	2100	DW	750X2400	2400
LD1	1200X2100	2100			

Door Schedule			Window Schedule		
MKD	Type	Height	MKD	Type	Lintel Ht.
FD	1200X2100	2100	W1	1800X1500	2400
D1	1100X2100	2100	W2	1000X1500	2400
D2	900X2100	2100	W3	800X1200	2100
D3	750X2100	2100	W4	450X1200	2400
D4	1000X2400	2400	W5	1500X1500	2400
SD	2100X2400	2400	W4a	450X900	2100
LD	900X2100	2100	DW	750X2400	2400
LD1	1200X2100	2100			



PROJECT
PROPOSED TOWNSHIP
"CALCUTTA RIVERSIDE" PROJECT
AT BATANAGAR, MOUZA - MIRPUR,
BANGLA, JAGTALA AND NANGI
WARD NO. 27 & 28
MAHESHTALA MUNICIPALITY,
SOUTH 24 PARGANAS
FOR RIVERBANK DEVELOPERS PVT. LTD.

Parcel Name :
 HILAND RIVER
 (FORMERLY KNOWN AS RIVERFRONT HOUSING)

MOUZA - MIRPUR, J.L. NO - 42, KHATIAN NO. - 03
 R.S. DAG NO. - 2(P), 3(P), 7(P), 8(P), 354(P) & 898(P)

Title :
 HILAND RIVER - TOWER - 2
 TYPICAL FLOOR PLAN
 (5th, 8th, 9th, 12th, 13th, 16th, 17th, 20th, 21st, 24th, 25th & 28th)

Date : 09.07.18 Drawing No.
 Scale : 1:100 CRS/HR2/TYP/LGL/7

DRAWING STATUS - For MUNICIPAL SANCTION

Note :
 ALL EXTERNAL STRUCTURAL & NON STRUCTURAL R.C.C. WALLS ARE 300 THK, 200 THK & 300THK AND INTERNAL WALLS ARE 125 THK, 200 THK, 250 THK, 300 THK BRICK WALL UNLESS STATED OTHERWISE.
 ALL DIMENSIONS ARE IN MM.

DECLARATION OF OWNER
 WE CERTIFY THAT I HAVE GONE THROUGH THE REVENUE MUNICIPALITY (BUILDING) RULES, 2007, AND ALSO UNDERTAKE TO ABIDE BY THOSE RULES DURING AND AFTER CONSTRUCTION OF THE BUILDING.

Santa Khandelwal
 Authorised Signatory

SIGNATURE OF OWNER
 RIVERBANK DEVELOPERS PVT. LTD.

CERTIFICATE OF STRUCTURAL STABILITY
 WE HEREBY CERTIFY THAT THE FOUNDATION AND SUPER STRUCTURE OF THE BUILDING PROPOSED FOR CONSTRUCTION ON THE HOLDING NO. 1, NEW BATA ROAD, MOUZA - MIRPUR, JAGTALA, BANGLA & NANGI, WARD NO. 27 & 28, MAHESHTALA MUNICIPALITY HAVE BEEN SO DESIGNED BY MEAS. WILL MAKE SUCH FOUNDATION AND SUPER STRUCTURE SAFE IN ALL RESPECT INCLUDING THE CONSIDERATION OF BEARING CAPACITY AND SETTLEMENT OF SOIL, ETC.

Pallabi Gupta Roy
 PALLABI GUPTA ROY
 Registered Architect
 Regn. No. CA/50/16558

SIGNATURE OF ARCHITECT
 NAME, ADDRESS & EMPANELMENT NO.

Utpal Bantra
 UTPAL BANTRA
 S.E., M.E., E.T.E.
 1002, Chhatrapati Shivaji Maharaj Road, Kolkata-700001

SIGNATURE OF STRUCTURAL ENGINEER
 NAME, ADDRESS & EMPANELMENT NO.

Alok Roy
 ALOK ROY
 Empanelled Geotechnical Engineer
 Kolkata Municipal Corporation
 Class-I, No. G-7/11
 6A, Milan Park,
 Kolkata-700 084

SIGNATURE OF GEO-TECHNICAL ENGINEER
 NAME, ADDRESS & EMPANELMENT NO.

STRUCTURAL CONSULTANTS
M-N-Consultants (Pvt) Ltd.
 1516, RAJDAJANG MAIN ROAD
 KOLKATA - 700 017
 Phone No. - (033) 4016 5712

GEO TECHNICAL CONSULTANTS
Geotest Engineers Pvt. Ltd.
 (An ISO9001:2000 Certified Company)
 Soil Investigation & Foundation Consultants 6A, Milan Park,
 Kolkata- 7000 84
 Phone No. - (033) 2430 3494 / 8103

RIVER BANK DEVELOPERS PVT. LTD.
 225 C. A.J.C. Bose Road, 4th Floor
 Kolkata - 700020,
 Phone No. - (033) 2283 9015-17
 Fax No. 91-33-2280 2148
 W : www.riverbank.com

TYPICAL FLOOR PLAN
 (5th, 8th, 9th, 12th, 13th, 16th,
 17th, 20th, 21st, 24th, 25th & 28th)

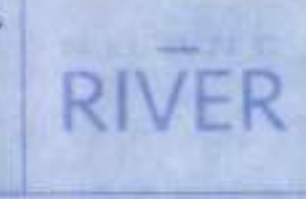

Lot-04

APARTMENT BUILDING

ORIGINAL COPY / DUPLICATE COPY
DEVIATION WORK PERMIT
DEMOLITION
FINAL / PROVISIONAL SANCTIONED
RESIDENTIAL BUILDING PLAN

Necessary Steps should be taken for the safety
of the lives of the adjoining public and private
properties during construction

Plan No. 18-67/MR/BLDG/P 578 / 2006 / SP/RP

Date:

Name: Riverside Residences Pvt. Ltd.

Address: A. No. 10, 11, 12, 13, 14, 15, 16, 17, 18, 19, 20, 21, 22, 23, 24, 25, 26, 27, 28, 29, 30, 31, 32, 33, 34, 35, 36, 37, 38, 39, 40, 41, 42, 43, 44, 45, 46, 47, 48, 49, 50, 51, 52, 53, 54, 55, 56, 57, 58, 59, 60, 61, 62, 63, 64, 65, 66, 67, 68, 69, 70, 71, 72, 73, 74, 75, 76, 77, 78, 79, 80, 81, 82, 83, 84, 85, 86, 87, 88, 89, 90, 91, 92, 93, 94, 95, 96, 97, 98, 99, 100, 101, 102, 103, 104, 105, 106, 107, 108, 109, 110, 111, 112, 113, 114, 115, 116, 117, 118, 119, 120, 121, 122, 123, 124, 125, 126, 127, 128, 129, 130, 131, 132, 133, 134, 135, 136, 137, 138, 139, 140, 141, 142, 143, 144, 145, 146, 147, 148, 149, 150, 151, 152, 153, 154, 155, 156, 157, 158, 159, 160, 161, 162, 163, 164, 165, 166, 167, 168, 169, 170, 171, 172, 173, 174, 175, 176, 177, 178, 179, 180, 181, 182, 183, 184, 185, 186, 187, 188, 189, 190, 191, 192, 193, 194, 195, 196, 197, 198, 199, 200, 201, 202, 203, 204, 205, 206, 207, 208, 209, 210, 211, 212, 213, 214, 215, 216, 217, 218, 219, 220, 221, 222, 223, 224, 225, 226, 227, 228, 229, 230, 231, 232, 233, 234, 235, 236, 237, 238, 239, 240, 241, 242, 243, 244, 245, 246, 247, 248, 249, 250, 251, 252, 253, 254, 255, 256, 257, 258, 259, 260, 261, 262, 263, 264, 265, 266, 267, 268, 269, 270, 271, 272, 273, 274, 275, 276, 277, 278, 279, 280, 281, 282, 283, 284, 285, 286, 287, 288, 289, 290, 291, 292, 293, 294, 295, 296, 297, 298, 299, 300, 301, 302, 303, 304, 305, 306, 307, 308, 309, 310, 311, 312, 313, 314, 315, 316, 317, 318, 319, 320, 321, 322, 323, 324, 325, 326, 327, 328, 329, 330, 331, 332, 333, 334, 335, 336, 337, 338, 339, 340, 341, 342, 343, 344, 345, 346, 347, 348, 349, 350, 351, 352, 353, 354, 355, 356, 357, 358, 359, 360, 361, 362, 363, 364, 365, 366, 367, 368, 369, 370, 371, 372, 373, 374, 375, 376, 377, 378, 379, 380, 381, 382, 383, 384, 385, 386, 387, 388, 389, 390, 391, 392, 393, 394, 395, 396, 397, 398, 399, 400, 401, 402, 403, 404, 405, 406, 407, 408, 409, 410, 411, 412, 413, 414, 415, 416, 417, 418, 419, 420, 421, 422, 423, 424, 425, 426, 427, 428, 429, 430, 431, 432, 433, 434, 435, 436, 437, 438, 439, 440, 441, 442, 443, 444, 445, 446, 447, 448, 449, 450, 451, 452, 453, 454, 455, 456, 457, 458, 459, 460, 461, 462, 463, 464, 465, 466, 467, 468, 469, 470, 471, 472, 473, 474, 475, 476, 477, 478, 479, 480, 481, 482, 483, 484, 485, 486, 487, 488, 489, 490, 491, 492, 493, 494, 495, 496, 497, 498, 499, 500, 501, 502, 503, 504, 505, 506, 507, 508, 509, 510, 511, 512, 513, 514, 515, 516, 517, 518, 519, 520, 521, 522, 523, 524, 525, 526, 527, 528, 529, 530, 531, 532, 533, 534, 535, 536, 537, 538, 539, 540, 541, 542, 543, 544, 545, 546, 547, 548, 549, 550, 551, 552, 553, 554, 555, 556, 557, 558, 559, 560, 561, 562, 563, 564, 565, 566, 567, 568, 569, 570, 571, 572, 573, 574, 575, 576, 577, 578, 579, 580, 581, 582, 583, 584, 585, 586, 587, 588, 589, 590, 591, 592, 593, 594, 595, 596, 597, 598, 599, 600, 601, 602, 603, 604, 605, 606, 607, 608, 609, 610, 611, 612, 613, 614, 615, 616, 617, 618, 619, 620, 621, 622, 623, 624, 625, 626, 627, 628, 629, 630, 631, 632, 633, 634, 635, 636, 637, 638, 639, 640, 641, 642, 643, 644, 645, 646, 647, 648, 649, 650, 651, 652, 653, 654, 655, 656, 657, 658, 659, 660, 661, 662, 663, 664, 665, 666, 667, 668, 669, 670, 671, 672, 673, 674, 675, 676, 677, 678, 679, 680, 681, 682, 683, 684, 685, 686, 687, 688, 689, 690, 691, 692, 693, 694, 695, 696, 697, 698, 699, 700, 701, 702, 703, 704, 705, 706, 707, 708, 709, 710, 711, 712, 713, 714, 715, 716, 717, 718, 719, 720, 721, 722, 723, 724, 725, 726, 727, 728, 729, 730, 731, 732, 733, 734, 735, 736, 737, 738, 739, 740, 741, 742, 743, 744, 745, 746, 747, 748, 749, 750, 751, 752, 753, 754, 755, 756, 757, 758, 759, 760, 761, 762, 763, 764, 765, 766, 767, 768, 769, 770, 771, 772, 773, 774, 775, 776, 777, 778, 779, 780, 781, 782, 783, 784, 785, 786, 787, 788, 789, 790, 791, 792, 793, 794, 795, 796, 797, 798, 799, 800, 801, 802, 803, 804, 805, 806, 807, 808, 809, 810, 811, 812, 813, 814, 815, 816, 817, 818, 819, 820, 821, 822, 823, 824, 825, 826, 827, 828, 829, 830, 831, 832, 833, 834, 835, 836, 837, 838, 839, 840, 841, 842, 843, 844, 845, 846, 847, 848, 849, 850, 851, 852, 853, 854, 855, 856, 857, 858, 859, 860, 861, 862, 863, 864, 865, 866, 867, 868, 869, 870, 871, 872, 873, 874, 875, 876, 877, 878, 879, 880, 881, 882, 883, 884, 885, 886, 887, 888, 889, 890, 891, 892, 893, 894, 895, 896, 897, 898, 899, 900, 901, 902, 903, 904, 905, 906, 907, 908, 909, 910, 911, 912, 913, 914, 915, 916, 917, 918, 919, 920, 921, 922, 923, 924, 925, 926, 927, 928, 929, 930, 931, 932, 933, 934, 935, 936, 937, 938, 939, 940, 941, 942, 943, 944, 945, 946, 947, 948, 949, 950, 951, 952, 953, 954, 955, 956, 957, 958, 959, 960, 961, 962, 963, 964, 965, 966, 967, 968, 969, 970, 971, 972, 973, 974, 975, 976, 977, 978, 979, 980, 981, 982, 983, 984, 985, 986, 987, 988, 989, 990, 991, 992, 993, 994, 995, 996, 997, 998, 999, 1000

Work No: 27

Signature: [Signature]

Sub-Dir. Engineer
Building Section
Municipal Corporation

Signature: [Signature]
CIC Member
Municipal Corporation

Before starting any construction site must conform
with the plan sanctioned and all the conditions as proposed
in the plan. The validity of the written permission to execute
the work is subject to the above condition.

BUILDING PLAN SANCTIONED DATE: 10.11.18

Valid upto:

Renewal Within: 1 Year

Construction should be made strictly according to sanctioned plan