

MKD	Type	Sill Height	Width	Height	Lintel Ht.
LV	700X750/735	2150	700	750/735	upto slab bottom
LVa	650X750/735	2150	650	750/735	
LVb	825X750/735	2150	825	750/735	
LVc	675X735	2150	675	735	
LVd	1000X735	2150	1000	735	
LVe	500X735	2150	500	735	
LVf	1350X735	2150	1350	735	
LVg	1225X735	2150	1225	735	
V1	600X450	1650	600	450	2100
LV1	675X1100	1000	675	1100	2100
LV2	975X1100	1000	975	1100	2100
LV3	1725X1100	1000	1725	1100	2100
LV4	1800X1100	1000	1800	1100	2100
LV5	2100X1100	1000	2100	1100	2100
LV6	2500X1100	1000	2500	1100	2100
LV7	3025X1100	1000	3025	1100	2100
LV8	900X1100	1000	900	1100	2100
LV9	925X1100	1000	925	1100	2100
LV10	1425X1100	1000	1425	1100	2100
LV11	2675X1100	1000	2675	1100	2100
LV12	1550X1100	1000	1550	1100	2100
LV13	1700X1100	1000	1700	1100	2100
LV14	1100X1100	1000	1100	1100	2100
LV15	2350X1100	1000	2350	1100	2100
LV16	1750X1100	1000	1750	1100	2100
LV17	2075X1100	1000	2075	1100	2100

MKD	Type	Height	Width
FD	1200X2100	2100	1200
D1	1100X2100	2100	1100
D2	900X2100	2100	900
D3	750X2100	2100	750
D4	1000X2400	2400	900
SD	2100X2400	2400	2100
LD	900X2100	2100	900
LD1	1200X2100	2100	1200

MKD	Type	Sill Height	Width	Height	Lintel Ht.
W1	1800X1500	900	1800	1500	2400
W2	1000X1500	900	1000	1500	2400
W3	600X1200	900	600	1200	2100
W4	450X1200	1200	450	1200	2400
W5	1500X1500	900	1500	1500	2400
W4a	450X900	1200	450	900	2100
DW	750X2400 + 750X1200	1500	2400	2400	

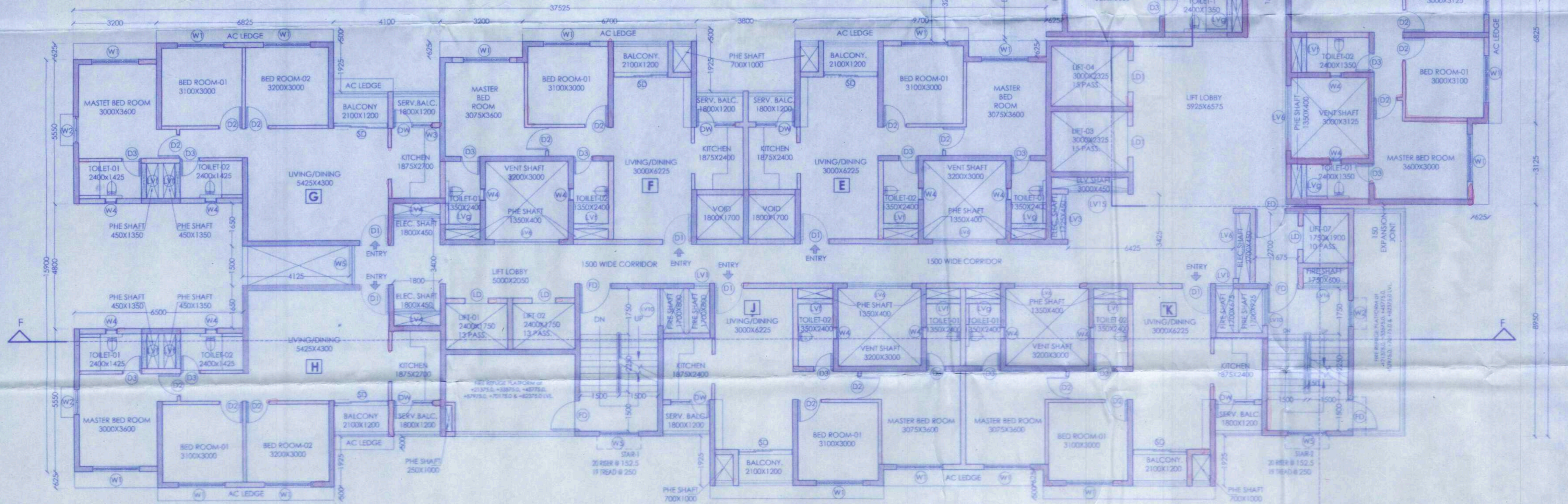

FIRE REFUGE FLOOR PLAN
(6th, 10th, 14th, 18th, 22st & 26th)

PROJECT
PROPOSED TOWNSHIP
"CALCUTTA RIVERSIDE" PROJECT
AT BATANAGAR, MOUZA - MIRPUR,
BANGLA, JAGTALA AND NANGI
WARD NO. 27 & 28
MAHESHTALA MUNICIPALITY,
SOUTH 24 PARGANAS
FOR RIVERBANK DEVELOPERS PVT. LTD.

Parcel Name:
HILAND RIVER
(FORMERLY KNOWN AS RIVERFRONT HOUSING)

MOUZA - MIRPUR, J.L. NO - 42, KHATIAN NO - 03
R.S. DAG NO. - 2(P),3(P),7(P),8(P),3/54(P) & 8/98(P)

Title:
HILAND RIVER - TOWER - 2
FIRE REFUGE FLOOR PLAN
(6th, 10th, 14th, 18th, 22st & 26th)

Date: 09.07.18 Drawing No.
Scale: 1:100 CR5/HR2/TYP/LGI-8

DRAWING STATUS - For MUNICIPAL SANCTION

Note:
ALL EXTERNAL STRUCTURAL & NON STRUCTURAL R.C.C. WALLS ARE 200 THK. 250 THK. & 300 THK. AND INTERNAL WALLS ARE 125 THK., 200 THK., 250 THK., 350 THK. BRICK WALL UNLESS STATED OTHERWISE.
ALL DIMENSIONS ARE IN MM.

DECLARATION OF OWNER
I HEREBY CERTIFY THAT I HAVE GONE THROUGH THE WEST BENGAL MUNICIPALITY (BUILDING) RULES, 2007, AND ALSO UNDERTAKE TO ABIDE BY THOSE RULES DURING AND AFTER CONSTRUCTION OF THE BUILDING.

Riverbank Developers Pvt. Ltd.
Sumit Ghosh
Authorised Signatory

SIGNATURE OF OWNER
RIVERBANK DEVELOPERS PVT. LTD.

CERTIFICATE OF STRUCTURAL STABILITY
WE HEREBY CERTIFY THAT THE FOUNDATION AND SUPER STRUCTURE OF THE BUILDING PROPOSED FOR CONSTRUCTION ON THE HOLDING NO. 1, NEW BATA ROAD, MOUZA - MIRPUR, JAGTALA, BANGLA & NANGI, WARD NO. 27 & 28, MAHESHTALA MUNICIPALITY HAVE BEEN SO DESIGNED BY ME/US WILL MAKE SUCH FOUNDATION AND SUPER STRUCTURE SAFE IN ALL RESPECT INCLUDING THE CONSIDERATION OF BEARING CAPACITY AND SETTLEMENT OF SOIL, ETC.

Pallabi Gupta Roy
PALLABI GUPTA ROY
Registered Architect
Regn. No.-CA/95/12558

SIGNATURE OF ARCHITECT
NAME, ADDRESS & EMPANELMENT NO.

Utpal Santra
UTPAL SANTRA
B.C.E., M.C.E. (STRUCTURE)
REG. NO. CA/102/11
ZMD Empanelled Structural Engineer
Class-4, E.O.S. (M, I, S)

SIGNATURE OF STRUCTURAL ENGINEER
NAME, ADDRESS & EMPANELMENT NO.

Geotest
Empanelled Geotechnical Engineer
Kolkata Municipal Corporation
Class-4, No.-G/7/11
6A, Mian Park,
Kolkata-700 054

SIGNATURE OF GEO-TECHNICAL ENGINEER
NAME, ADDRESS & EMPANELMENT NO.

STRUCTURAL CONSULTANTS
M.N Consultants (Pvt.) Ltd.
INDIANGLOBE
1516, RAJDANGA MAIN ROAD
KOLKATA - 700107
Phone No. - (033) 4016 5712

GEO TECHNICAL CONSULTANTS
Geotest Engineering Pvt. Ltd.
(An ISO9001:2000 Certified Company)
Soil Investigators & Foundation Consultants 6A, Mian Park,
Kolkata- 700 054
Phone No. - (033) 2430 3494 / 8103

RIVER BANK DEVELOPERS PVT. LTD.
225 C, A.J.C. Bose Road, 4th Floor
Kolkata - 700020.
Phone No. - (033) 2283 9015-17
Fax No. 91-33-2289 2148
W: www.hilandriver.com

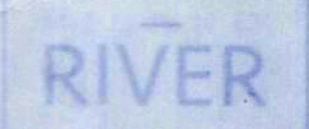

L&L-08

APARTMENT BUILDING

ORIGINAL COPY / DUPLICATE COPY
DEVIATION FROM THE PLAN
DEMOLITION
FINAL / PROVISIONALLY SANCTIONED
RESIDENTIAL BUILDING PLAN

Necessary Steps should be taken for the safety
of the lives of the adjoining public and private
properties during construction

Plan No. BH-BMM/BLDG/27 578 / 2006 /SP/JP

Date:

Name: Riverbank Developers Pvt. Ltd.

Address: 1, New, Ghanta, Road

Ward No: 25/28

[Signature]
Sub-Assistant Engineer
Building Section
Maheshtala Municipality

[Signature]
05.10.2018
CIC Member
Social Welfare
Maheshtala Municipality

Before starting any construction site must conform
with the plan Sanctioned and all the Conditions as proposed
in the plan. The validity of the written permission to execute
the work is subject to the above condition.

BUILDING PLAN SANCTIONED DATE: 6/11/18

Valid upto:

Renewal Within: 1/11/21

Construction should be made strictly according to sanctioned plan