

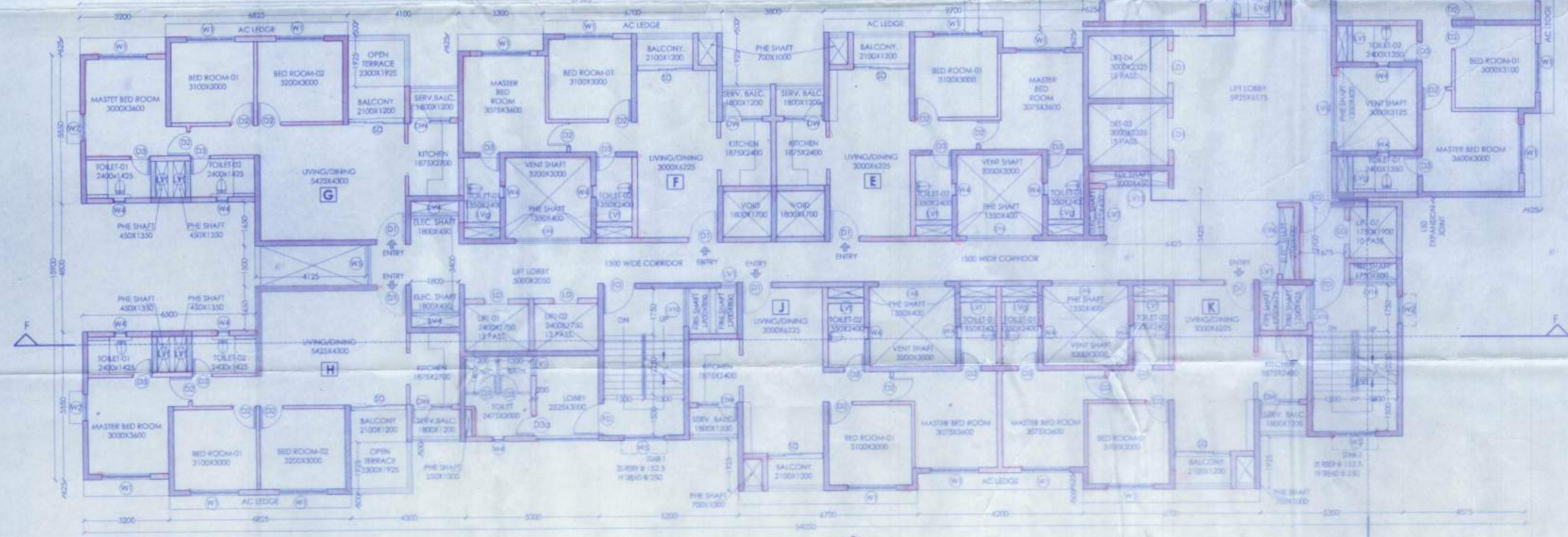

Louver & Glass Window Schedule					
MKD	Type	Sill Height	Width	Height	Lintel Ht.
LV	700X750/735	2150	700	750/735	2150
LVa	550X750/735	2150	550	750/735	2150
LVb	825X750/735	2150	825	750/735	2150
LVc	575X735	2150	575	735	2150
LVd	1000X735	2150	1000	735	2150
LVe	500X735	2150	500	735	2150
LVf	1350X735	2150	1350	735	2150
LVg	1225X735	2150	1225	735	2150
V1	600X450	1650	600	450	2100
LV1	675X1100	1000	675	1100	2100
LV2	975X1100	1000	975	1100	2100
LV3	1725X1100	1000	1725	1100	2100
LV4	1800X1100	1000	1800	1100	2100
LV5	2100X1100	1000	2100	1100	2100
LV6	2500X1100	1000	2500	1100	2100
LV7	3025X1100	1000	3025	1100	2100
LV8	900X1100	1000	900	1100	2100
LV9	925X1100	1000	925	1100	2100
LV10	1425X1100	1000	1425	1100	2100
LV11	2875X1100	1000	2875	1100	2100
LV12	1550X1100	1000	1550	1100	2100
LV13	1700X1100	1000	1700	1100	2100
LV14	1100X1100	1000	1100	1100	2100
LV15	2350X1100	1000	2350	1100	2100
LV16	1750X1100	1000	1750	1100	2100
LV17	2075X1100	1000	2075	1100	2100

Door Schedule			Window Schedule		
MKD	Type	Height	MKD	Type	Height
FD	1200X2100	2100	W1	1800X1500	900
D1	1100X2100	2100	W2	1000X1500	900
D2	900X2100	2100	W3	600X1200	900
D3	750X2100	2100	W4	450X1200	450
D4	1000X2400	2400	W5	1500X1500	900
SD	2100X2400	2400	W4a	450X900	450
LD	900X2100	2100	DW	750X2400	1500
LD1	1200X2100	2100			



TYPICAL FLOOR PLAN WITH OPEN TERRACE
(7th, 11th, 15th, 19th, 23rd & 27th)

PROJECT
PROPOSED TOWNSHIP
"CALCUTTA RIVERSIDE" PROJECT
AT BATANAGAR, MOUZA - MIRPUR,
BANGLA, JAGTALA AND NANGI
WARD NO. 27 & 28
MAHESHTALA MUNICIPALITY,
SOUTH 24 PARGANAS
FOR RIVERBANK DEVELOPERS PVT. LTD.

Parcel Name:
HILAND RIVER
(FORMERLY KNOWN AS RIVERFRONT HOUSING)

MOUZA - MIRPUR, J.L. NO. - 42, KHATAN NO. - 03
R.S. DAG NO. - 2(P), 3(P), 7(P), 8(P), 15(P) & 808(P)

Title:
HILAND RIVER - TOWER - 2
TYPICAL FLOOR PLAN WITH OPEN TERRACE
(7th, 11th, 15th, 19th, 23rd & 27th)

Date: 09.07.18
Drawing No.
Scale: 1:100
CRS/HR2/TYP/LGL/9

DRAWING STATUS - For MUNICIPAL SANCTION

Note:
ALL EXTERNAL STRUCTURAL & NON STRUCTURAL R.C.C. WALLS ARE 200 THK., 200 THK. & 300THK. AND INTERNAL WALLS ARE 125 THK., 200 THK., 200 THK., 300 THK. BRICK WALL UNLESS STATED OTHERWISE.
ALL DIMENSIONS ARE IN MM.

DECLARATION OF OWNER
I HEREBY CERTIFY THAT I HAVE COME THROUGH THE WEST BENGAL MUNICIPALITY BUILDING RULES, 2007, AND ALSO UNDERTAKE TO ABIDE BY THOSE RULES DURING AND AFTER CONSTRUCTION OF THE BUILDING.

Riverbank Developers Pvt. Ltd.
Authorised Signatory

SIGNATURE OF OWNER
RIVERBANK DEVELOPERS PVT. LTD.

CERTIFICATE OF STRUCTURAL STABILITY
I HEREBY CERTIFY THAT THE FOUNDATION AND SUPER STRUCTURE OF THE BUILDING PROPOSED FOR CONSTRUCTION ON THE HOLDING NO. - 1, NEW BATA ROAD, MOUZA - MIRPUR, BANGLA, JAGTALA & NANGI, WARD NO. 27 & 28, MAHESHTALA MUNICIPALITY HAVE BEEN SO DESIGNED BY MEAS. WILL MAKE SUCH FOUNDATION AND SUPER STRUCTURE SAFE IN ALL RESPECT INCLUDING THE CONSIDERATION OF BEARING CAPACITY AND SETTLEMENT OF SOIL, ETC.

Pallabi Gupta Roy
PALLABI GUPTA ROY
Registered Architect
Regn. No. CA/99/18958

SIGNATURE OF ARCHITECT
NAME, ADDRESS & EMPANELMENT NO.

Utpal Sankar
UTPAL SANKAR
R.C.E. (M.E. STRUCTURE)
FILE NO. 15/2001
I.M.O. Certified Structural Engineer
Class - I, E.S.E. No. 5420

SIGNATURE OF STRUCTURAL ENGINEER
NAME, ADDRESS & EMPANELMENT NO.

ALOK ROY
Engg. (Geotechnical Engineer)
Kolkata Municipal Corporation
Class-1, No. - G/11/11
6A, Milan Park,
Kolkata-700 084

SIGNATURE OF CIVIL TECHNICAL ENGINEER
NAME, ADDRESS & EMPANELMENT NO.

STRUCTURAL CONSULTANTS
M.N. Consultants (Pvt.) Ltd.
MNC House
10/1, RAJANGAMA MAIN ROAD
KOLKATA - 700107
Phone No. - (033) 4016 5712

GEOTECHNICAL CONSULTANTS
Geotest Engineering Pvt. Ltd.
(AN ISO 9001:2000 Certified Company)
Soil Investigations & Foundation Consultants 6A, Milan Park,
Kolkata - 700 084
Phone No. - (033) 2430 3494 / 8103

RIVER BANK DEVELOPERS PVT. LTD.
225 C. A.J.C. Bose Road, 4th Floor
Kolkata - 700025
Phone No. - (033) 2283 9015-17
Fax No. - 91-33-2289 2148
www.riverbank.com



L&L-09

ORIGINAL COPY / DUPLICATE COPY
DEVIATION FROM PLAN
DEMOLITION
FINAL / PROVISIONALLY SANCTIONED
RESIDENTIAL BUILDING PLAN

Necessary Steps should be taken for the safety
of the lives of the adjoining public and private
properties during construction

Plan No. 111-42/111/16/10/21 578 1 2006 157/DP

Date:

Name: Riverbank Developers Pvt. Ltd.

Address: 1, West Park, Bina

Ward No. 27 of 28

Submitted by: [Signature]
Subscribed Engineer
Residence District
Maharashtra State
CIC Member
Social Welfare
Maharashtra State

APARTMENT BUILDING

Before starting any construction site must conform
with the plan sanctioned and all the Conditions as proposed
in the plan. The validity of the written permission to execute
the work is subject to the above condition.

BUILDING PLAN SANCTIONED DATE: 11/10/18

Valid upto:

Renewal Within: 1/1/19

Construction should be made strictly according to sanctioned plan