

NOTES  
1. ALL DIMENSIONS ARE IN METERS.  
2. ONLY WRITTEN DIMENSIONS ARE TO BE FOLLOWED.  
3. THICK LINES OTHER WHERE NOTED.

For Bengal Eco Housing Pvt. Ltd.  
Subscribed Signatory  
SIGNATURE OF OWNER

CERTIFICATE OF STRUCTURAL ENGINEER  
THIS IS TO CERTIFY THAT THE STRUCTURAL DESIGN AND DRAWING OF BOTH FOUNDATION AND SUPERSTRUCTURE OF THE BUILDING (LOADS AS PER NATIONAL BUILDING CODE OF INDIA AND CERTIFIED THAT IT IS SAFE AND STABLE IN ALL RESPECTS.

SIGNATURE OF STRUCTURAL ENGINEER  
CERTIFICATE OF ARCHITECT

ARCHITECT:  
AJI WALKER  
COA REGN. NO. CMBR23840

SIGNATURE OF ARCHITECT

TITLE:  
SITE PLAN, LOCATION PLAN, GROUND FLOOR PLAN, & U.G.W.T DETAIL (PHASE-I)

CLIENT:  
BENGAL ECO HOUSING PVT. LTD.  
97A, SOUTHERN AVENUE,  
KOLKATA - 700029.

PROJECT:  
PROPOSED RESIDENTIAL COMPLEX  
AT MOUZA-RASAPUNJA, J.L. NO-15,  
R.S. NO-92 KHATAN NO. - 411.4475, 4476, 4477,  
4478, 4479, 4480, 4481, 4482, 4483, 4484, 4485,  
4486, 4487, 4488, 4489, 4490, 491, 4492, 4493,  
4494, 4495 & 4496  
R.S.DAG NOS- 1842 (P), 1843 (P) & 1844  
LR.DAG NOS- 1251 (P), 1253 (P) & 1254 (P)  
P.S-BISHNUPUR, DIST-24 PGS(SOUTH),  
UNDER RASAPUNJA G.P.

ARCHITECT:  
**AEIN DESIGN STUDIO**  
ARCHITECTURAL DESIGN & CONSULTING SERVICES  
74B BARUA ROAD, KOLKATA - 700016, INDIA  
DATE: 11.02.2015 REV. DATE: SCALE: 1:200  
DRAWN BY: S.E. DRG. NO.: SD-RFP-A01  
CHK. BY: J.A.K.

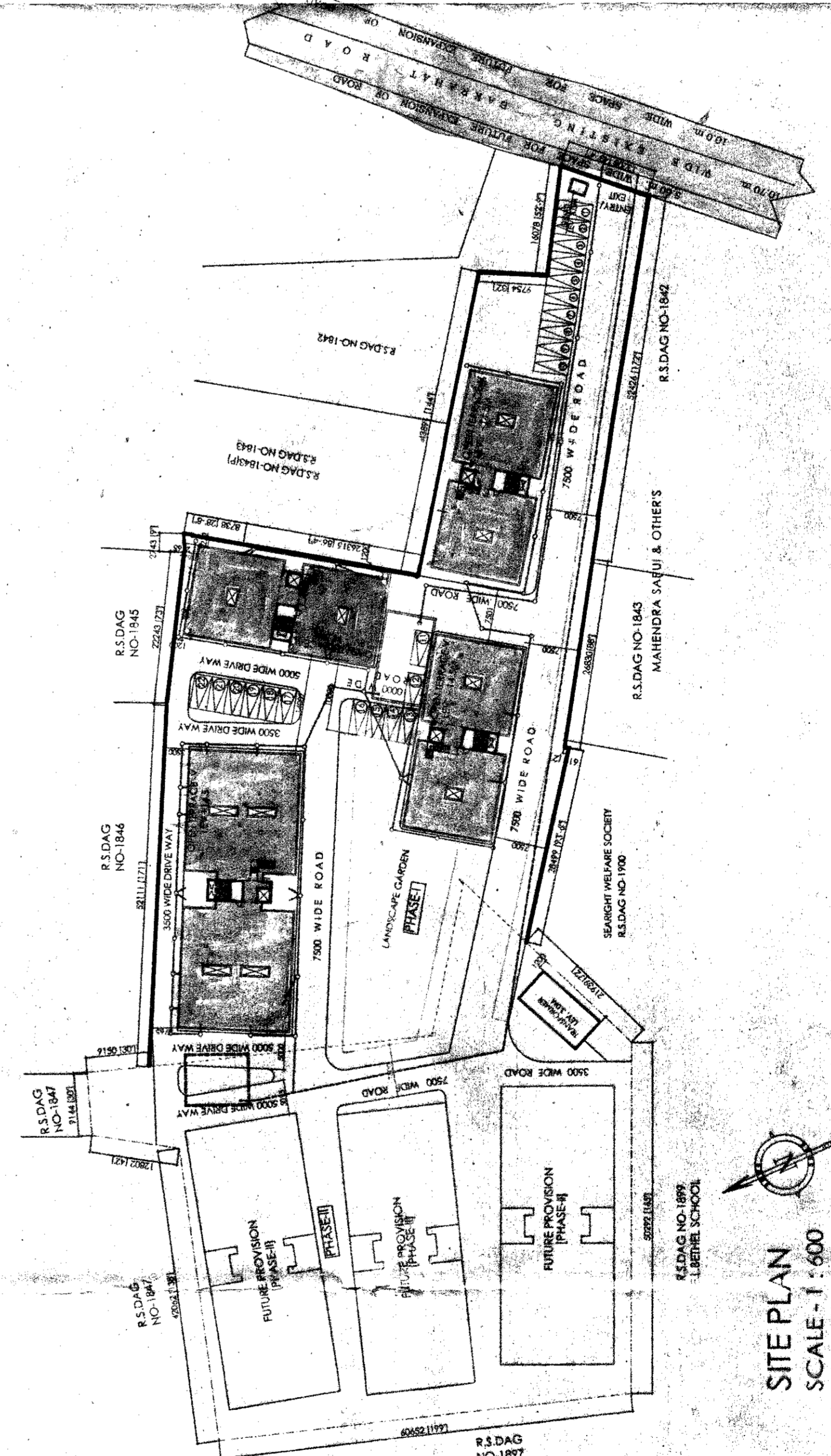
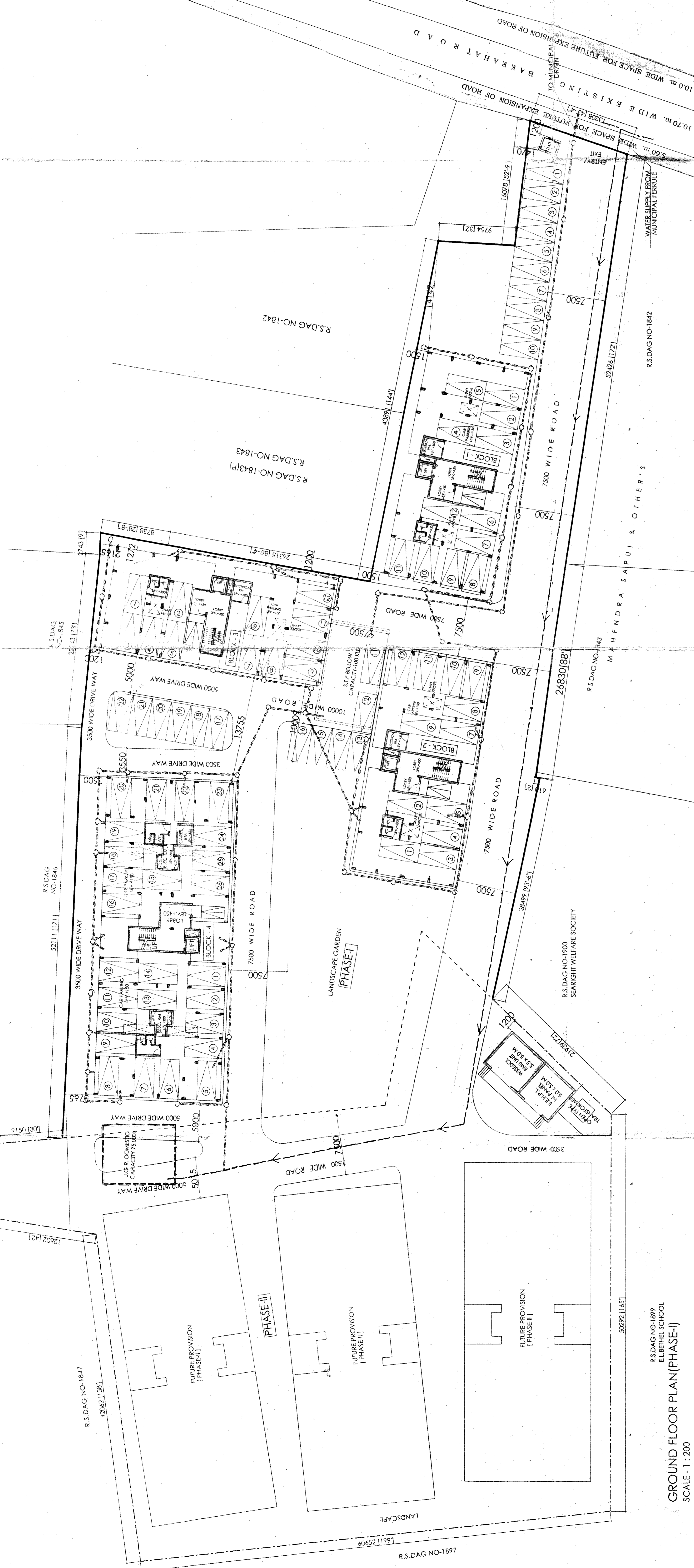

GROUND FLOOR PLAN (PHASE-I)  
SCALE - 1:200

LOCATION PLAN  
SCALE - 1:3000

| Particulars              | Area (sq. m) | Volume (cu. m) | Remarks |
|--------------------------|--------------|----------------|---------|
| Land Area                | 11.5 M       |                |         |
| Proposed Building Height | 11.5 M (G+4) |                |         |
| Proposed Ground Coverage | 100%         |                |         |
| Proposed Built-up Area   | 115,000 sqm  |                |         |
| Proposed Car Parking     | 11500        |                |         |
| Total                    | 115,000      |                |         |

THESE PLANS HAVE BEEN PREPARED BY ME OR UNDER MY SUPERVISION AND TO THE BEST OF MY KNOWLEDGE AND BELIEF THEY COMPLY WITH ALL APPLICABLE LAWS AND REGULATIONS IN FORCE IN INDIA AND I AM NOT PROVIDING ANY GUARANTEE OR WARRANTY FOR THE ACCURACY OR COMPLETENESS OF THE INFORMATION PROVIDED HEREIN.

APPROVED  
K. S. DAS  
11/02/2015  
Date: 11/02/2015  
Scale: 1:200