

BLOCK - 1, 2 & 3 : ROOF PLAN

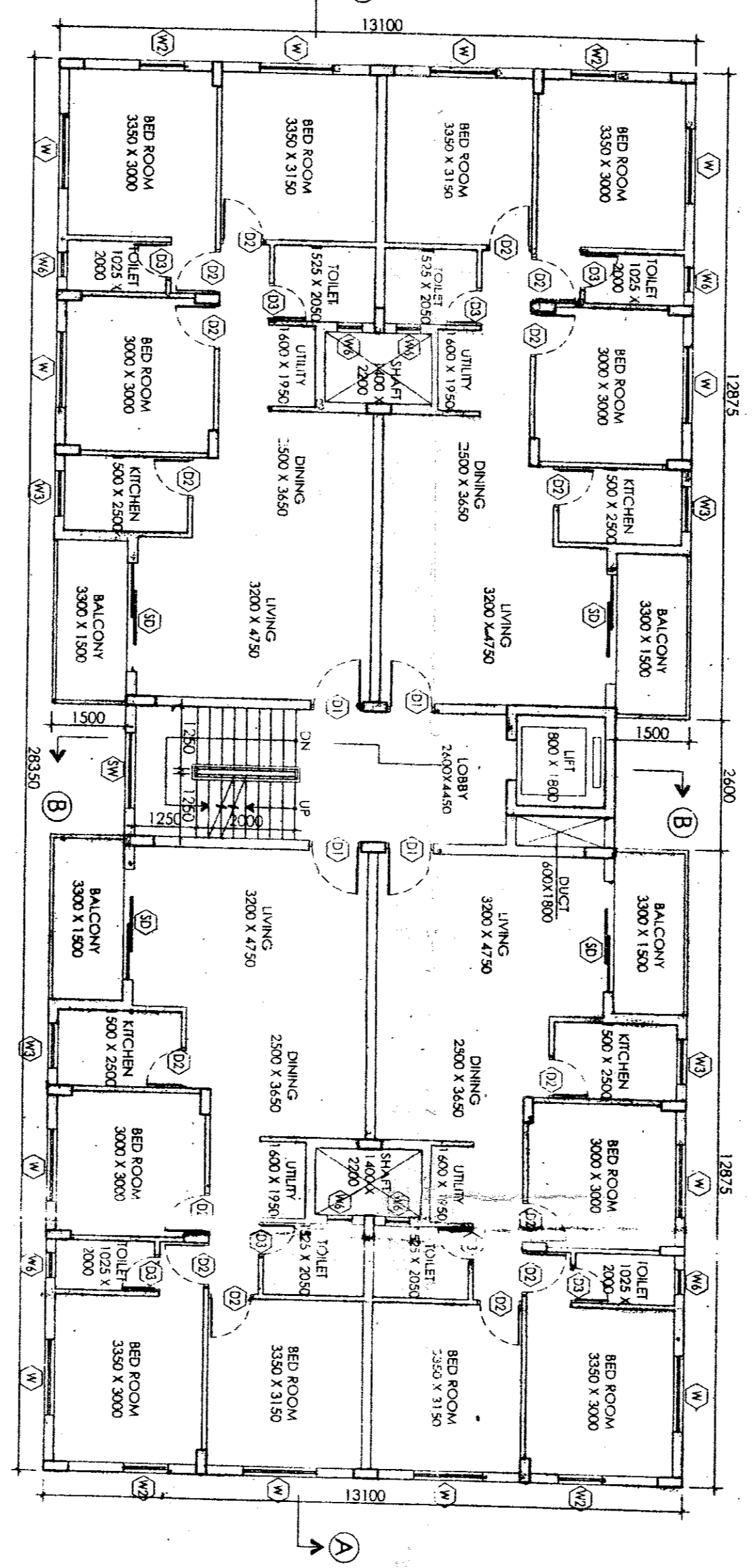

BLOCK - 1, 2 & 3 : FRONT ELEVATION



BLOCK - 1, 2 & 3 : TYPICAL FLOOR PLAN (1ST TO 4TH)

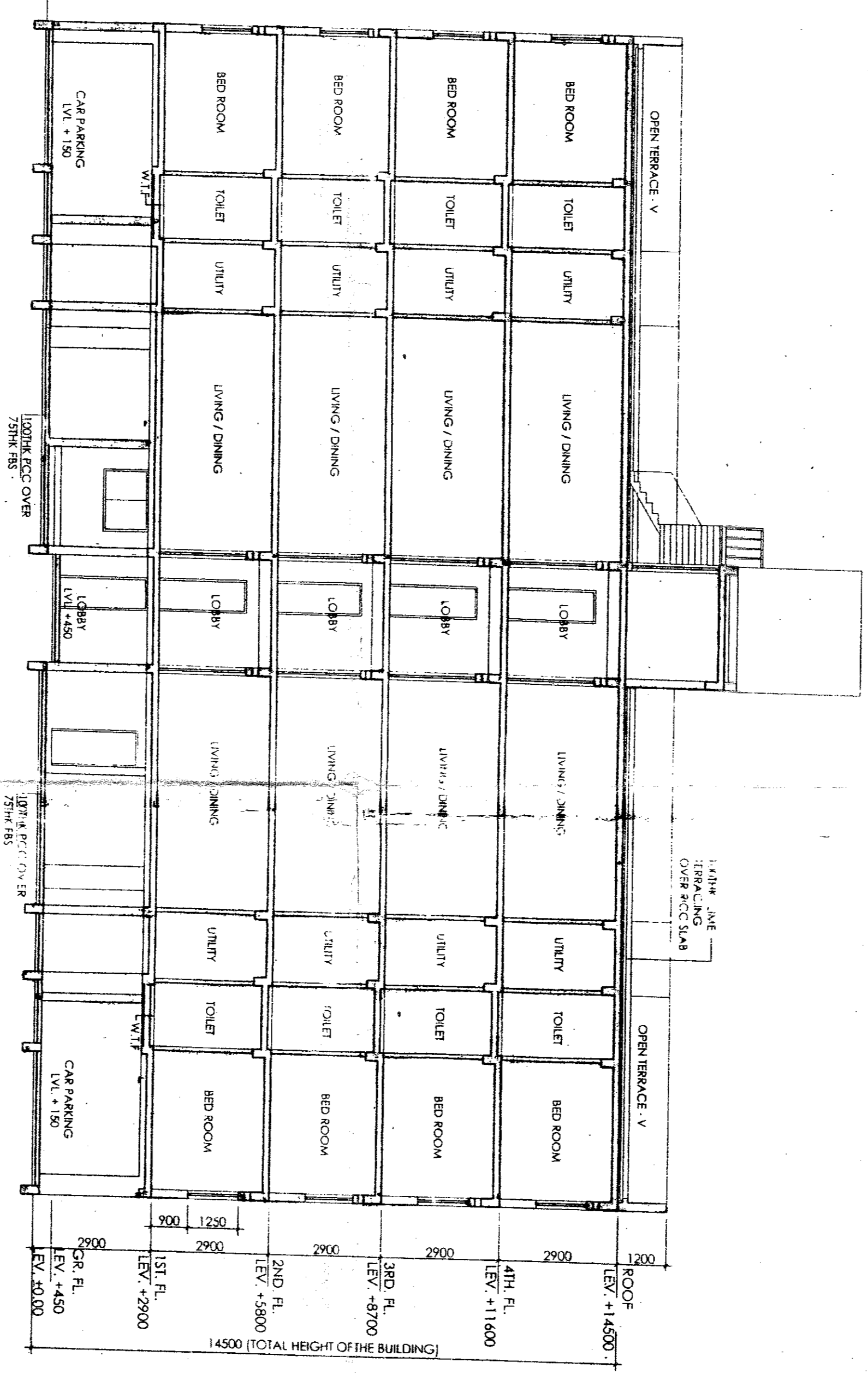

BLOCK - 1, 2 & 3 : SECTION A-A

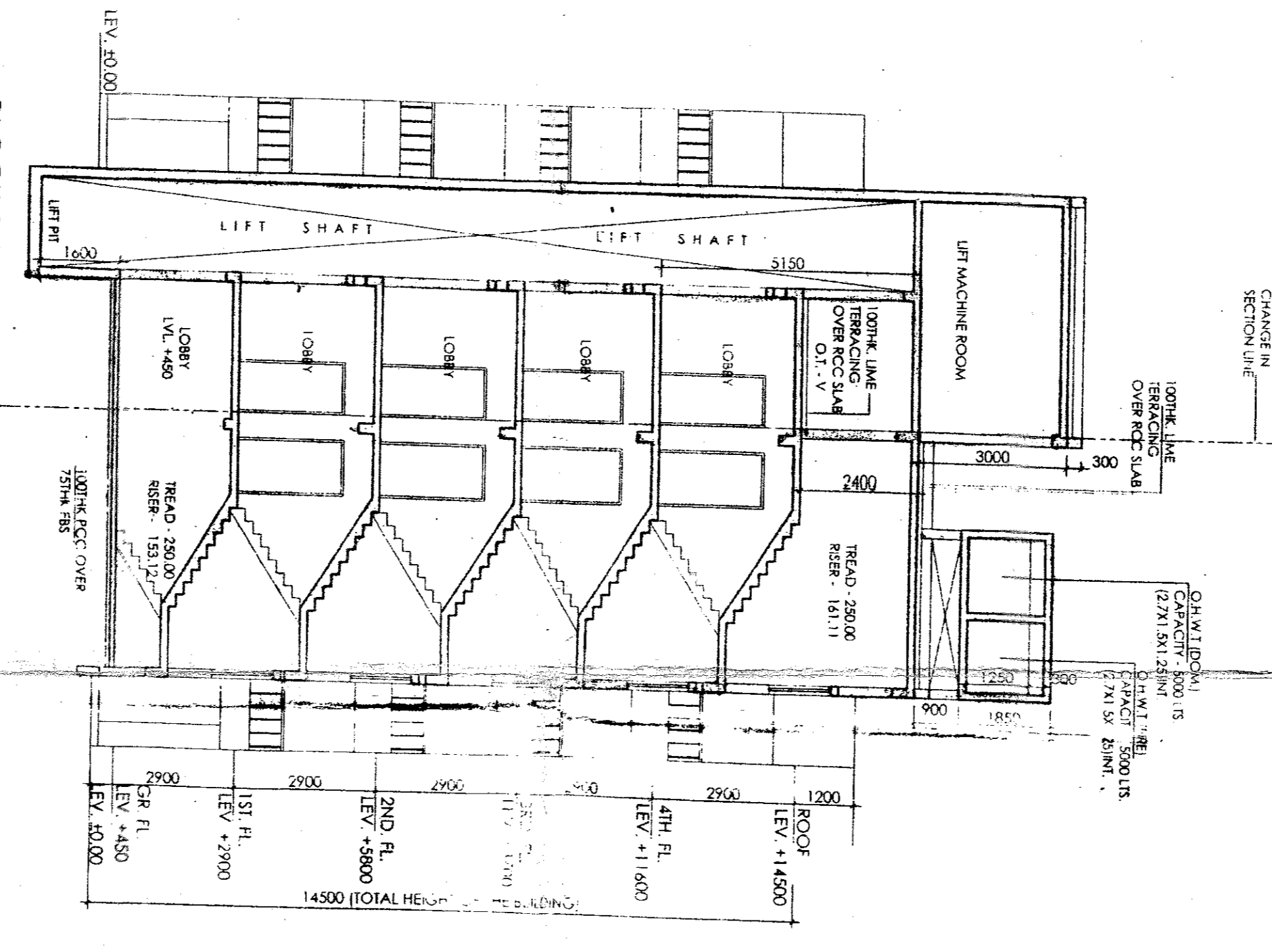

BLOCK - 1, 2 & 3 : SECTION B-B

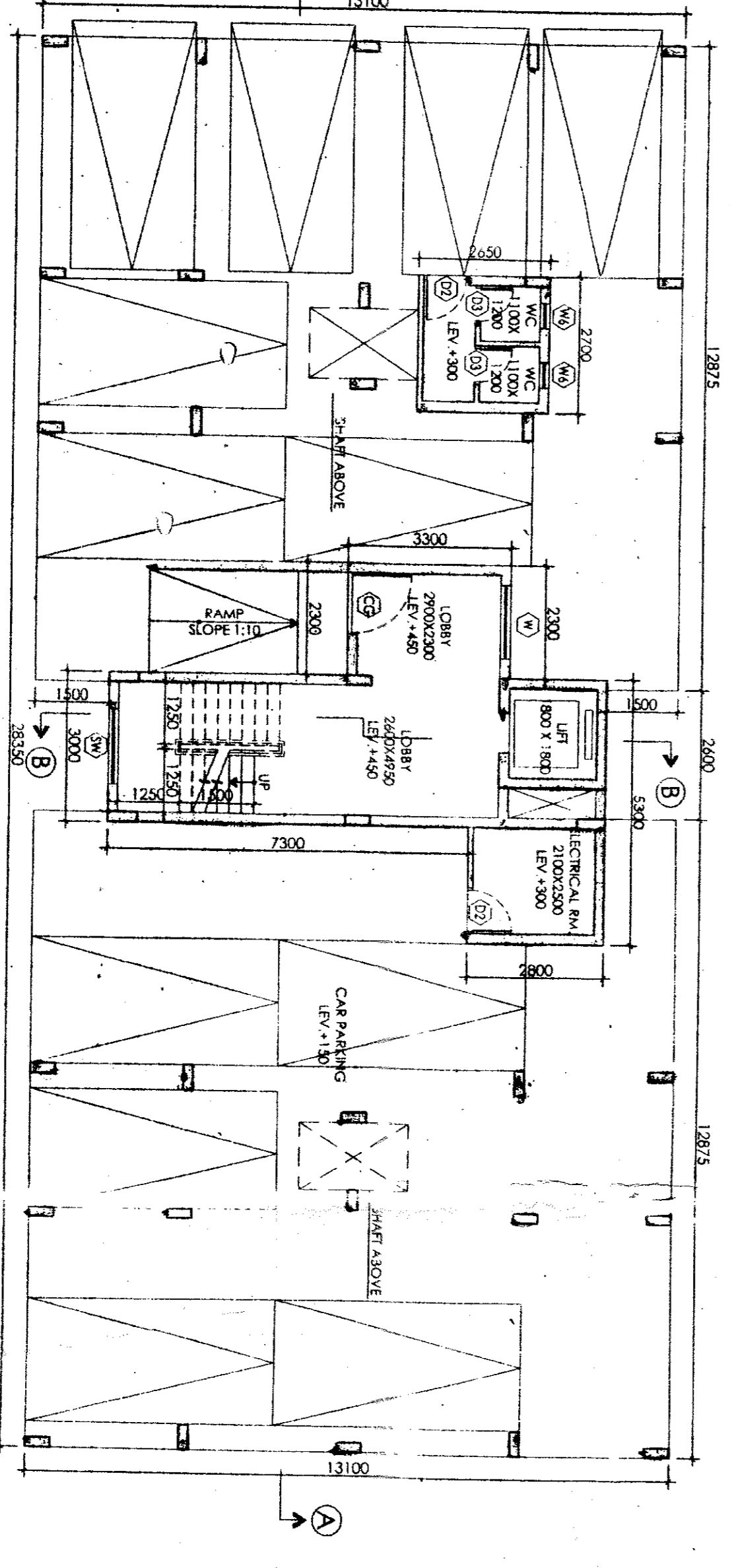

BLOCK - 1 : GROUND FLOOR PLAN

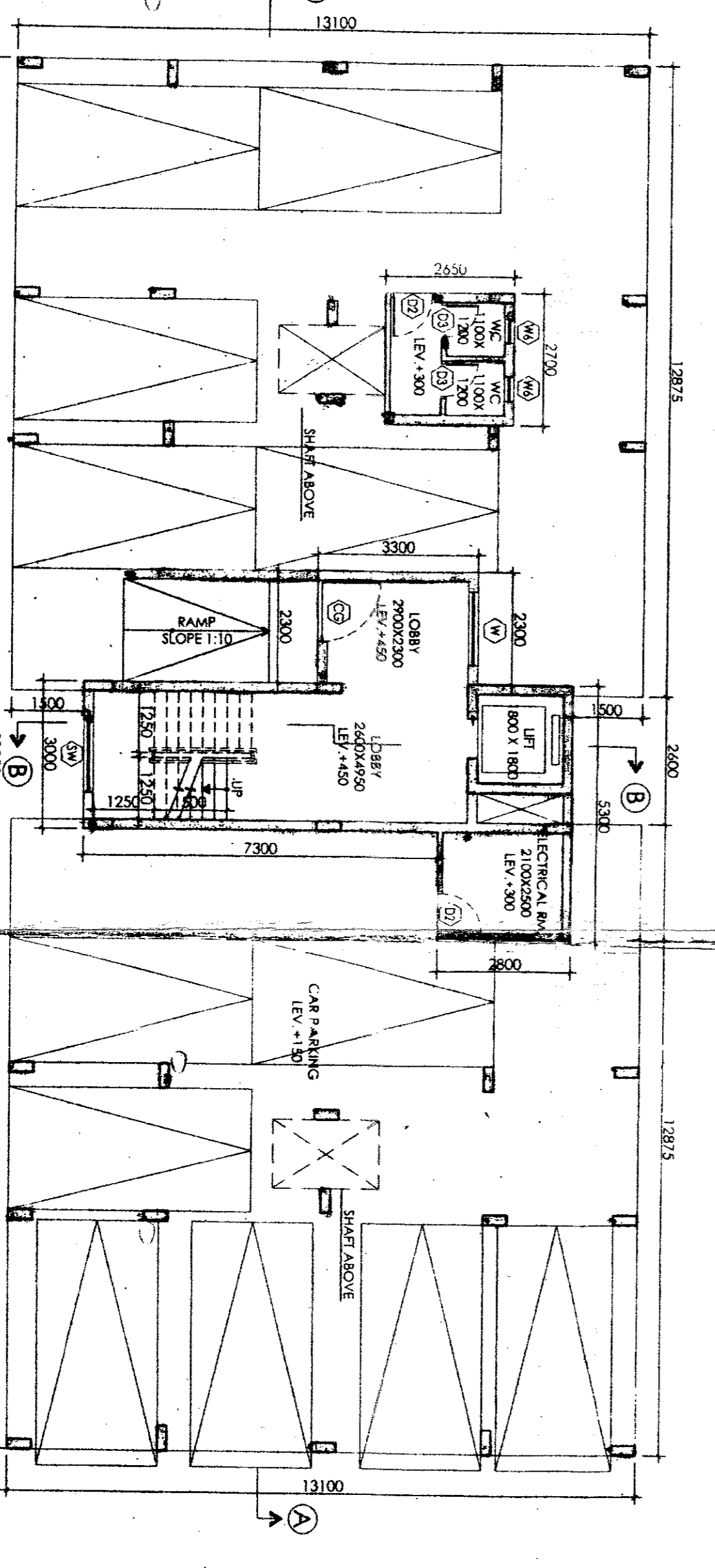

BLOCK - 2 & 3 : GROUND FLOOR PLAN

DOOR WINDOW SCHEDULE		
MKG.	SIZE	LINTEL
CG	1250X2150	2150
D	1500X2150	2150
D1	1000X2150	2150
D2	900X2150	2150
D3	800X2150	2150
SD1	2200X2450	2450
RS	2100X2150	2150
W1	1500X1250	1250
W2	900X1250	1250
W3	900X1050	1050
W4	1000X1250	1250
W6	500X900	900
SW	1500X1250	1250

NOTES

- ALL DIMENSIONS ARE IN MILLIMETERS UNLESS SPECIFIED OTHERWISE.
- ALL EXTERNAL WALLS AND FOUNDATION WALLS ARE TO BE CONCRETE.
- ALL INTERNAL WALLS AND FOUNDATION WALLS ARE TO BE BRICK.
- ALL DIMENSIONS ARE TO FACE UNLESS SPECIFIED OTHERWISE.
- ALL DIMENSIONS ARE TO FACE UNLESS SPECIFIED OTHERWISE.
- ALL DIMENSIONS ARE TO FACE UNLESS SPECIFIED OTHERWISE.
- ALL DIMENSIONS ARE TO FACE UNLESS SPECIFIED OTHERWISE.
- ALL DIMENSIONS ARE TO FACE UNLESS SPECIFIED OTHERWISE.
- ALL DIMENSIONS ARE TO FACE UNLESS SPECIFIED OTHERWISE.
- ALL DIMENSIONS ARE TO FACE UNLESS SPECIFIED OTHERWISE.

APPROVED
 (KARTICK NASKARI)
 Registered Professional Engineer
 No. 12345
 Kolkata - 700029

For Bengal Eco Housing Pvt. Ltd.
 Authorised Signatory

SIGNATURE OF OWNER

CERTIFICATE OF STRUCTURAL ENGINEER
 I hereby certify that the structure has been designed and constructed in accordance with the provisions of the Indian Standards Code of Practice for Reinforced Concrete Structures (IS:456) and the Indian Standard Code of Practice for Reinforced Concrete Structures (IS:456) and the Indian Standard Code of Practice for Reinforced Concrete Structures (IS:456).

SIGNATURE OF ARCHITECT
 I, *J. M. M.*
 ARCHITECT
 J. M. M.
 COUNCIL NO. 4482380

SIGNATURE OF ARCHITECT

TITLE
 FLOOR PLAN, SECTION & ELEVATION
 BLOCK - 1, 2 & 3
 (PHASE - I)

CLIENT
 BENGAL ECO HOUSING PVT. LTD.
 97A, SOUTHERN AVENUE,
 KOLKATA - 700029.

PROJECT
 PROPOSED RESIDENTIAL COMPLEX
 AT MOZTA-RASAPUNJA, J.L.NO-15,
 R.S.NO-92, KHALIJA NO. - 4416, 4475, 4476,
 4477, 4478, 4479, 4480, 4481, 4482, 4483, 4484,
 4485, 4486, 4487, 4488, 4489, 4490, 4491,
 4492, 4493, 4494, 4495 & 4496
 R.S.DAG NOS- 1842 (P), 1843 (P) & 1844
 L.R.DAG NOS- 1251 (P), 1253 (P) & 1254 (P)
 P.S-BISHNUPUR, DIST-24 (PGSSOUTH),
 UNDER-RASAPUNJA G.P.

ARCHITECT
AJAN DESIGN STUDIO
 74 BARDELL ROAD, HOSENGPORE, KOLKATA - 700017, WEST BENGAL, INDIA
 TEL: 9830211234, 9830211235
 EMAIL: info@ajandesignstudio.com

DATE: 11.03.2023 REV. DATE: SCALE: 1:300
 DRAWN BY: A.S.
 CHECKED BY: S.K.
 DRG. NO.: SD-RSP-I-A02