

WINDOW SCHEDULE:

WN M/Rk	WIDTH	HEIGHT	SILL	LINTEL
W1	600	600	1500	2100
W2	600	1000	1100	2100
W3	1000	1500	600	2100
W4	1250	1800	300	2100
W5	1500	1300	850	2100
W6	1500	1500	900	2100
W7	1800	1800	500	2100
SW	VARIABLE		900	2100

DOOR SCHEDULE:

DR M/Rk	SIZE	LINTEL
D1	1200	2100
D2	1200	2100
D3	600	2100
D3A	1000	2100
D4	1600	2100
D5	1100	2100
D6	1200	2100
D7	2000	2100
FCD	1100	2100
SD	1450	2100
SD1	2100	2100
SD2	2450	2100
SD3	2100	2100
SD4	2700	2100
DW	VARIES	2100

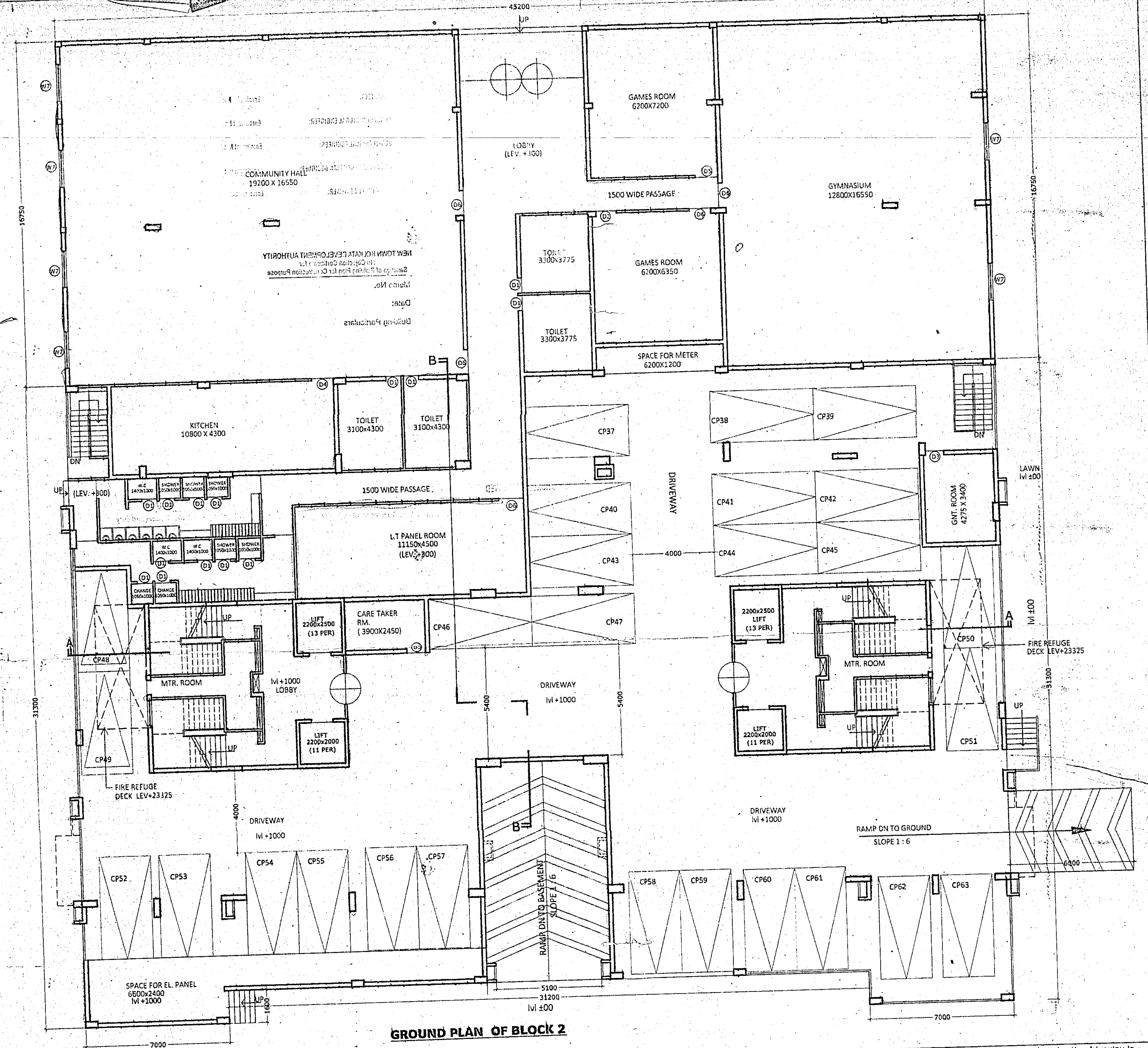
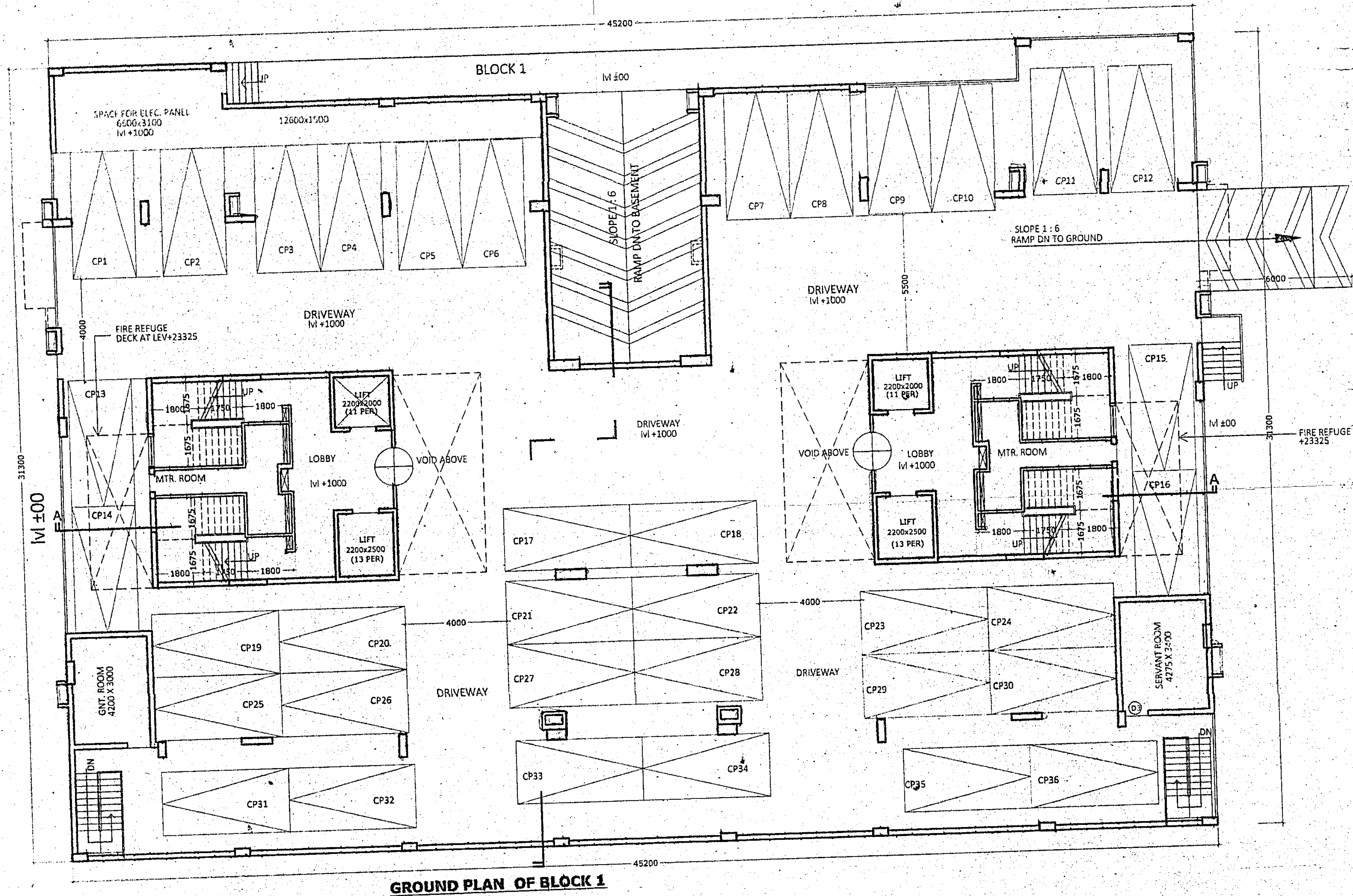

GRNST-BLK1-AE-02-0003 Rev.000

PROJECT :
PROPOSED RESIDENTIAL DEVELOPMENT AT RS/LR DAG NO 3085, UNDER RS KHATIAN-NO 1215, MOUZA GHUNI, JL NO 23, PS RAJARHAT (NOW NEWTOWN) 24PARGANAS (N)

TITLE
GROUND FLOOR PLANS OF BLOCK-1 & 2

NORTH AS PER SITE

DRG. NO.	IN/1206/CORP/AR/1
SCALE	1:100
DATE	25.08.16
JOB NO.	IN/1206
DESIGNED BY	INNATE
ISSUE STATUS	CORPORATION

CERTIFICATE OF THE STRUCTURAL ENGINEER :
Certified that the structural drawing and design of both foundation and superstructure of the building / buildings has been made considering the Soil Test Report, as per the rules and regulations made under the Act and also considering all possible loads, seismic load and the moments generated by the proposed structure as per the Bureau of Indian Standard and National Building Code of India and certified that it is safe and stable in all respect and these provisions shall be adhered to during the construction.

NAME OF THE STRUCTURAL ENGINEER / CIVIL ENGINEER
UTPAL SANTRA

CERTIFICATE OF THE ARCHITECT :
I certify that all the Architectural Drawings of the project at Dag No. 3085, Khatian No. 1215, of Mouza : GHUNI, JL NO 23, have been prepared by me complying with the New Town Kolkata Planning Area (Building) Rules, 2014. I also certify that the plans and drawings prepared by me complying with all the provisions regarding the Fire Protection as per the prevailing National Building Code of India. I shall be held responsible if any incorrect information is furnished by me or any violation of provisions of these rules or the prevailing National Building Code is found in any of the drawings and documents, signed by me and submitted to the Sanctioning Authority for obtaining sanction.

NAME OF THE ARCHITECT
SANJAY MANDAL
ACHR/NKDA/09/00002
INNATE
26/2 BALLYGUNGE CIRCULAR ROAD, UDAYAN PARK, KOLKATA-700 019

CERTIFICATE OF THE GEO-TECHNICAL ENGINEER :
It is certified that the comprehensive Geo-technical Report on soil investigation has been prepared by me for design and calculation of the foundation by analyzing the soil sample for estimating the bearing capacity of the soil on which foundation of the structure will be constructed. I shall also check the nature of the soil after excavation at site so that foundation is extended up to appropriate depth that has been proposed in the Geo-technical Report.

NAME OF THE GEO TECHNICAL ENGINEER
MR. PRASANTA KUMAR GHOSH
GTR-HIDCO/09/00015

NAME & ADDRESS OF OWNER
Bengal Shrachi Housing Development Limited.
Director.

ARCHITECT
INNATE
26/2 Ballygunge Circular Road, Udayan Park
Flat No.-7, 3rd Floor, Kolkata-700019
TEL : (033) 4000-6422, 6423, 6424, 6425.
FAX : (033) 2289-4026.

SIGNATURE OF AUTHORISED SIGNATORY
(JOINT SECTOR COMPANY OF W.B.H.B.)
BENGAL SHRACHI HOUSING DEVELOPMENT LTD.

THIS DRAWING IS A PRIVATE AND CONFIDENTIAL DOCUMENT AND IT MUST NOT BE COPIED OR LENT WITHOUT THE CONCENT OF M/S INNATE

ARCHITECT: **Sangay Mondal** Enrollment No: **BCHR/NKDA/05/00002**
CIVIL/STRUCTURAL ENGINEER: **Ujjwal Saha** Enrollment No: **STER/NKDA/10/00011**
REG-TECHNICAL ENGINEER: **Prasanta Kumar Ghosh** Enrollment No: **HDC/08/00015**
TOWN PLANNER/URBAN DESIGNER: Enrollment No:

STRUCTURAL REVIEWER: **M.K. Roy** Enrollment No: **STRV/NKDA/15/00007**
STRUCTURAL DRAWINGS, STRUCTURAL DESIGN CALCULATIONS & SOIL TEST REPORT ARE NOT CHECKED AND KEPT FOR RECORDS ONLY.

NEW TOWN KOLKATA DEVELOPMENT AUTHORITY
No Objection Certificate for Sanction of Building Plan for Construction Purpose
Memo No. **2167(CD)/NKDA/10PS-04(CD)/2014**

Date: **18.11.17**
Building Particulars: **Proposed B+G+12 storied Residential Project of 'Bengal Bhayachi Housing Company And' At 'Mouza - Khuni, JL 93, HOOR 24 P.S.**

Note: **The Project is recommended for approval subject to submission of Environment Clearance.**

SANCTIONED & APPROVED
[Signature]
Executive Officer,
Rajarat Panchayat Samity

[Signature]
Sayan Majumdar
Assistant Architect
New Town Kolkata Development Authority

[Signature]
SUKRIT CHATTERJEE
Chief Architect
New Town Kolkata Development Authority