

The Plan is hereby approved  
for construction as per the  
approved drawings and  
specifications as furnished  
by the Applicant.  
**W.A. FINE & ENGINEERING SERVICES**  
Civil & Mechanical Services

**12TH FLOOR PLAN OF BLOCK 1**

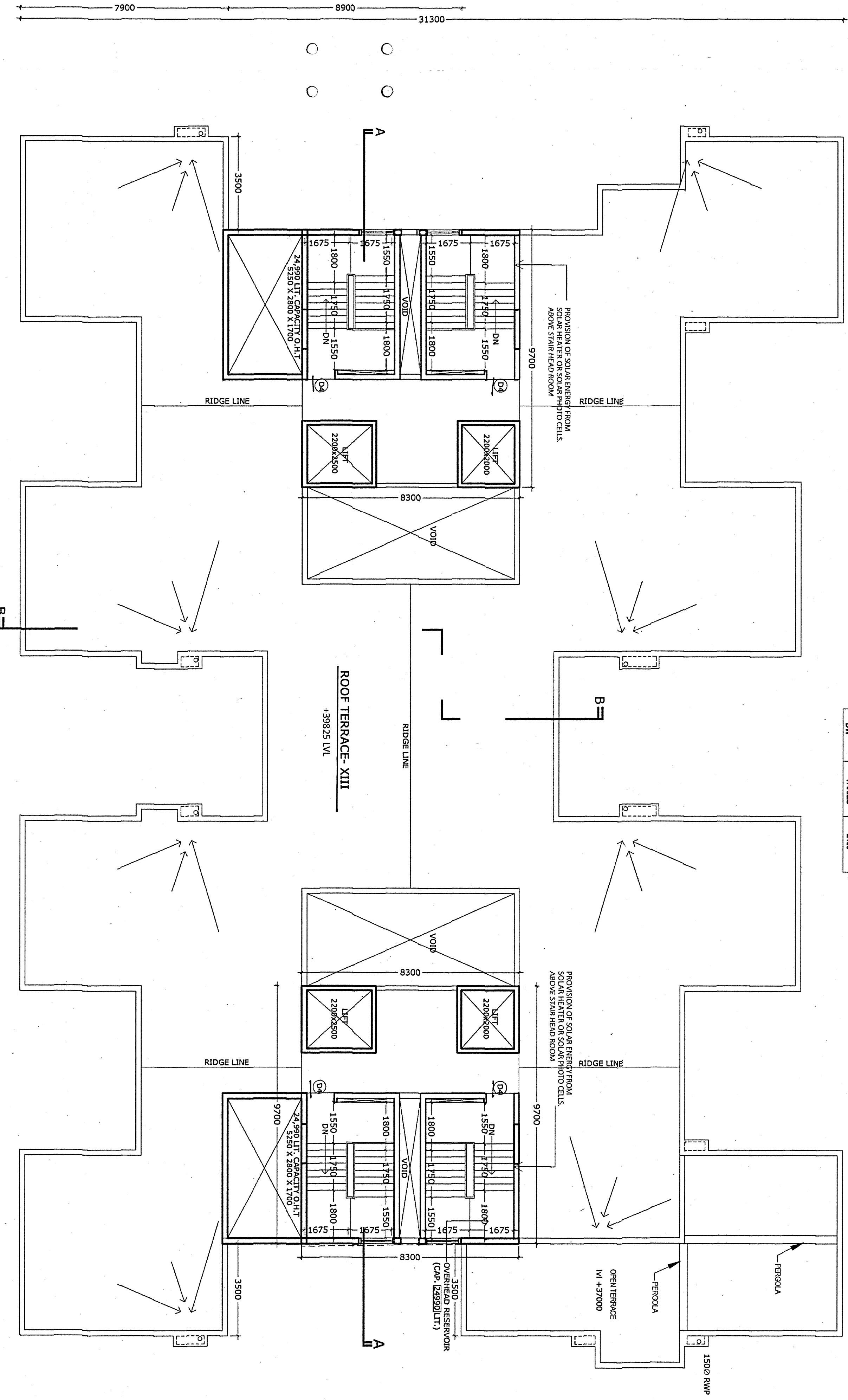

**WINDOW SCHEDULE**

MARK	WIDTH	HEIGHT	SILL	LINTEL
W1	800	800	150	210
W2	800	1000	100	210
W3	1000	1800	100	210
W4	1500	1800	100	210
W5	1500	1500	500	210
W6	1800	1800	800	210
W7	1800	1800	800	210
W8	1800	1800	800	210

**DOOR SCHEDULE**

MARK	SIZE	LINTEL
D1	750	2100
D2	800	2100
D3	1000	2100
D4	1500	2100
D5	1500	2100
D6	1500	2100
D7	2000	2100
D8	2000	2100
D9	2000	2100
D10	2000	2100
D11	2000	2100
D12	2000	2100
D13	2000	2100
D14	2000	2100
D15	2000	2100
D16	2000	2100
D17	2000	2100
D18	2000	2100
D19	2000	2100
D20	2000	2100

**PROJECT:** PROPOSED RESIDENTIAL DEVELOPMENT AT R.S./L. DAG NO 3085, UNDER RS KHATMAN NO 1215, MOUZA GHUNI, JL NO 23, PS RAJARHAT (NOW NEWTOWN) 24PARGANAS (N)

**PROPOSED:** PROPOSED RESIDENTIAL DEVELOPMENT AT R.S./L. DAG NO 3085, UNDER RS KHATMAN NO 1215, MOUZA GHUNI, JL NO 23, PS RAJARHAT (NOW NEWTOWN) 24PARGANAS (N)

**SCALE:** 1:100 DRAWN BY: AMB DATE: 25.08.16 CHKD BY: S.M.

**JOB NO.:** INV/206 AND BY: S.M.

**DESIGNED BY:** INNATE

**ISSUE STATUS:** CORPORATION

**NAME OF THE ENGINEER / CIVIL ENGINEER:** UTPAL SANKAR SENGUPTA / 1515 RADDANKA MAIN ROAD, KOLKATA 700 107

**CERTIFICATE OF THE STRUCTURAL ENGINEER:** Certified that the structural drawing and design of both foundation and superstructure of the building / buildings has been made considering the Soil Test Report, as per the rules and regulations made under the Act and also considering all possible load, seismic load and the moments generated by the proposed structure as per the Bureau of Indian Standard and National Building Code of India and certified that it is safe and stable in all respect and these provisions shall be adhered to during the construction.

**CERTIFICATE OF THE ARCHITECT:** I certify that the drawings of the project at Dag No. 3085, Khatan No. 1215 of Mouza: GHUNI, JL NO 23, have been prepared by me complying with the New Town Kolkata Planning Area (Building) Rules, 2014. I also certify that the plans and drawings prepared by me complying with all the provisions regarding the Fire Protection as per the prevailing National Building Code of India, I shall be held responsible if any incorrect information is furnished by me or any violation of provisions of these rules or the prevailing National Building Code is found in any of the drawings and documents, signed by me and submitted to the sanctioning Authority for obtaining sanction.

**CERTIFICATE OF THE GEO-TECHNICAL ENGINEER:** It is certified that the comprehensive Geo-technical Report on soil investigation has been prepared by me for design and calculation of the foundation. I shall also check the nature of the soil after excavation at site so that I shall also check the nature of the soil after excavation at site so that foundation is extended up to appropriate depth that has been proposed in the Geo-technical Report.

**NAME & ADDRESS OF OWNER:** Bengal Ghushi Housing Development Land

**NAME OF THE AUTHORIZED SIGNATORY (JOINT SECTOR COMPANY OF W.B.S.):** INNATE  
25/7 Bellimgunge Circular Road, Udayan Park  
Flat No-7, 3rd Floor, Kolkata-700019  
TEL: (033) 4000-6422, 6423, 6424, 6425, 6426, 6425  
FAX: (033) 2289-4026

**THIS DRAWING IS A PART OF THE ARCHITECTURAL DRAWING AND IT MUST NOT BE COPIED OR REPRODUCED WITHOUT THE CONSENT OF INNATE.**

**TITLE:** 12 TH FLOOR & ROOF PLAN OF BLOCK 1

**GRNSP:** GLK1-AE-02-0002