

WINDOW SCHEDULE			DOOR SCHEDULE		
WMARK	WIDTH	HEIGHT	DMARK	SIZE	UNIT
W1	800	2100	D1	1500 X 2100	
W2	800	2100	D2	1500 X 2100	
W3	1000	2100	D3	1500 X 2100	
W4	1000	2100	D4	1500 X 2100	
W5	1000	2100	D5	1500 X 2100	
W6	1000	2100	D6	1500 X 2100	
W7	1000	2100	D7	1500 X 2100	
W8	1000	2100	D8	1500 X 2100	
W9	1000	2100	D9	1500 X 2100	
W10	1000	2100	D10	1500 X 2100	
W11	1000	2100	D11	1500 X 2100	
W12	1000	2100	D12	1500 X 2100	
W13	1000	2100	D13	1500 X 2100	
W14	1000	2100	D14	1500 X 2100	
W15	1000	2100	D15	1500 X 2100	
W16	1000	2100	D16	1500 X 2100	
W17	1000	2100	D17	1500 X 2100	
W18	1000	2100	D18	1500 X 2100	
W19	1000	2100	D19	1500 X 2100	
W20	1000	2100	D20	1500 X 2100	
W21	1000	2100	D21	1500 X 2100	
W22	1000	2100	D22	1500 X 2100	
W23	1000	2100	D23	1500 X 2100	
W24	1000	2100	D24	1500 X 2100	
W25	1000	2100	D25	1500 X 2100	
W26	1000	2100	D26	1500 X 2100	
W27	1000	2100	D27	1500 X 2100	
W28	1000	2100	D28	1500 X 2100	
W29	1000	2100	D29	1500 X 2100	
W30	1000	2100	D30	1500 X 2100	
W31	1000	2100	D31	1500 X 2100	
W32	1000	2100	D32	1500 X 2100	
W33	1000	2100	D33	1500 X 2100	
W34	1000	2100	D34	1500 X 2100	
W35	1000	2100	D35	1500 X 2100	
W36	1000	2100	D36	1500 X 2100	
W37	1000	2100	D37	1500 X 2100	
W38	1000	2100	D38	1500 X 2100	
W39	1000	2100	D39	1500 X 2100	
W40	1000	2100	D40	1500 X 2100	
W41	1000	2100	D41	1500 X 2100	
W42	1000	2100	D42	1500 X 2100	
W43	1000	2100	D43	1500 X 2100	
W44	1000	2100	D44	1500 X 2100	
W45	1000	2100	D45	1500 X 2100	
W46	1000	2100	D46	1500 X 2100	
W47	1000	2100	D47	1500 X 2100	
W48	1000	2100	D48	1500 X 2100	
W49	1000	2100	D49	1500 X 2100	
W50	1000	2100	D50	1500 X 2100	
W51	1000	2100	D51	1500 X 2100	
W52	1000	2100	D52	1500 X 2100	
W53	1000	2100	D53	1500 X 2100	
W54	1000	2100	D54	1500 X 2100	
W55	1000	2100	D55	1500 X 2100	
W56	1000	2100	D56	1500 X 2100	
W57	1000	2100	D57	1500 X 2100	
W58	1000	2100	D58	1500 X 2100	
W59	1000	2100	D59	1500 X 2100	
W60	1000	2100	D60	1500 X 2100	
W61	1000	2100	D61	1500 X 2100	
W62	1000	2100	D62	1500 X 2100	
W63	1000	2100	D63	1500 X 2100	
W64	1000	2100	D64	1500 X 2100	
W65	1000	2100	D65	1500 X 2100	
W66	1000	2100	D66	1500 X 2100	
W67	1000	2100	D67	1500 X 2100	
W68	1000	2100	D68	1500 X 2100	
W69	1000	2100	D69	1500 X 2100	
W70	1000	2100	D70	1500 X 2100	
W71	1000	2100	D71	1500 X 2100	
W72	1000	2100	D72	1500 X 2100	
W73	1000	2100	D73	1500 X 2100	
W74	1000	2100	D74	1500 X 2100	
W75	1000	2100	D75	1500 X 2100	
W76	1000	2100	D76	1500 X 2100	
W77	1000	2100	D77	1500 X 2100	
W78	1000	2100	D78	1500 X 2100	
W79	1000	2100	D79	1500 X 2100	
W80	1000	2100	D80	1500 X 2100	
W81	1000	2100	D81	1500 X 2100	
W82	1000	2100	D82	1500 X 2100	
W83	1000	2100	D83	1500 X 2100	
W84	1000	2100	D84	1500 X 2100	
W85	1000	2100	D85	1500 X 2100	
W86	1000	2100	D86	1500 X 2100	
W87	1000	2100	D87	1500 X 2100	
W88	1000	2100	D88	1500 X 2100	
W89	1000	2100	D89	1500 X 2100	
W90	1000	2100	D90	1500 X 2100	
W91	1000	2100	D91	1500 X 2100	
W92	1000	2100	D92	1500 X 2100	
W93	1000	2100	D93	1500 X 2100	
W94	1000	2100	D94	1500 X 2100	
W95	1000	2100	D95	1500 X 2100	
W96	1000	2100	D96	1500 X 2100	
W97	1000	2100	D97	1500 X 2100	
W98	1000	2100	D98	1500 X 2100	
W99	1000	2100	D99	1500 X 2100	
W100	1000	2100	D100	1500 X 2100	

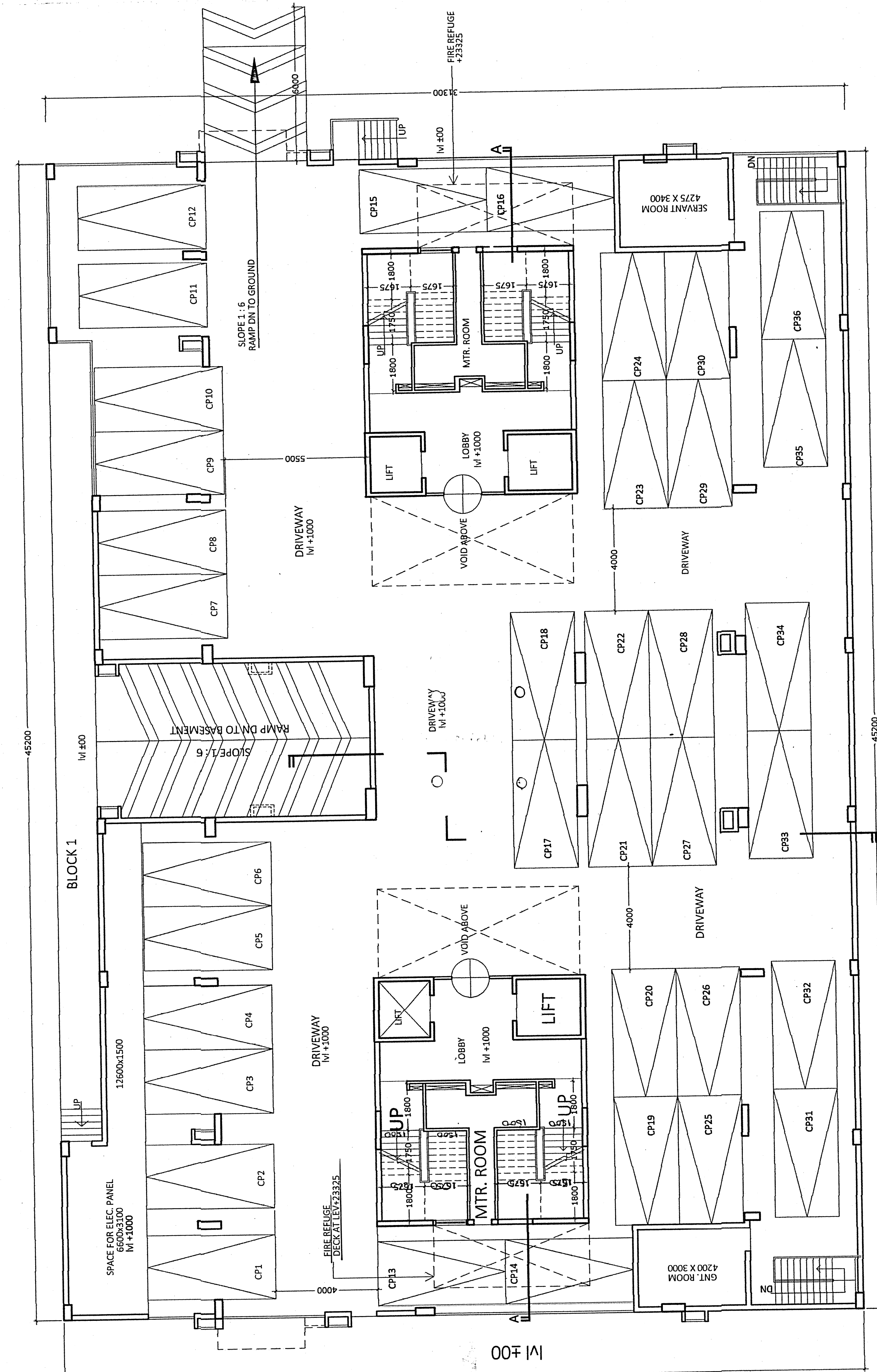

This plan is presently approved subject to the changes as marked and on compliance of recommendation issued.

W.B. Fire & Emergency Services Govt. of West Bengal

GROUND FLOOR PLAN OF BLOCK 1

GRNST-BLK1-AE-00-0003

NORTH AS PER SITE	
DRG. NO.	IN/1206/CORP/AR/LA
SCALE	1:100
DATE	25.08.16
JOB NO.	IN/1206
DESIGNED BY	INNATE
ISSUE STATUS	CORPORATION

PROJECT: PROPOSED RESIDENTIAL DEVELOPMENT AT RSLK DAG NO 3085, UNDER RS KHATTAN NO 1215, MOUZA GHUMJI, JL NO 23, PS RAJARHAT (NOW NEWTOWN) 24PARGANAS (N)

TITLE: GROUND FLOOR PLANS OF BLOCK-1 & 2

CERTIFICATE OF THE STRUCTURAL ENGINEER:
 Certified that the structure, drawings and design of both foundation and superstructure of the building / structure are in accordance with the provisions of the Indian Standard and National Building Code of India and certified that it is safe and stable in all respect and these provisions shall be adhered to during the construction.

NAME OF THE ARCHITECT: SANJAY MANDAL
 ACHR/IN/KA/09/00002
 26/2 BALIYUNGS CIRCULAR ROAD, UDAYAN PARK, KOLKATA-700 107

CERTIFICATE OF THE ARCHITECT:
 I hereby certify that all the architectural drawings of the project at Dag No. 3085, Khatan No. 1215, of Mouza: GHUMJI, JL NO 23, have been prepared by me complying with the New Town Kolkata Planning Area (Building) Rules, 2014. I also certify that the plans and drawings prepared by me complying with all the provisions regarding the Fire Protection as per the prevailing National Building Code of India. I shall be held responsible if any incorrect information is furnished by me or any violation of provisions of these rules and regulations National Building Code is found in any of the drawings and documents, signed by me and submitted to the Sanctioning Authority for obtaining sanction.

NAME OF THE ARCHITECT: MR. PRASANTA KUMAR GHOSH
 GTER-HD/09/00015

CERTIFICATE OF THE GEO-TECHNICAL ENGINEER:
 It is certified that the comprehensive Geo-technical Report on soil investigation has been prepared by me for design and calculation of the foundation by analyzing the soil sample for estimating the capacity of the soil on which foundation is to be constructed. I shall be held responsible if any incorrect information is furnished by me or any violation of provisions of these rules and regulations for foundation is extended up to appropriate depth that has been proposed in the Geo-technical Report.

NAME OF THE GEO. TECHNICAL ENGINEER: MR. PRASANTA KUMAR GHOSH
 GTER-HD/09/00015

INNATE ARCHITECT
 Bengal (Bharati) Housing Development Limited
 Director.

NAME & ADDRESS OF OWNER: INNATE

SIGNATURE OF AUTHORIZED SIGNATORY: (JOINT SECTOR COMPANY OF W.B.H.B.)
 BENGAL SHRAACHI HOUSING DEVELOPMENT LTD.

TEL: (033) 4000-6422, 6423, 6424, 6425, 26/2 BALIYUNGS CIRCULAR ROAD, UDAYAN PARK, KOLKATA-700019
 FAX: (033) 2289-4026

THIS DRAWING IS A PRIVATE AND CONFIDENTIAL DOCUMENT AND IT MUST NOT TO BE COPIED OR LENT WITHOUT THE CONSENT OF W.S. INNATE

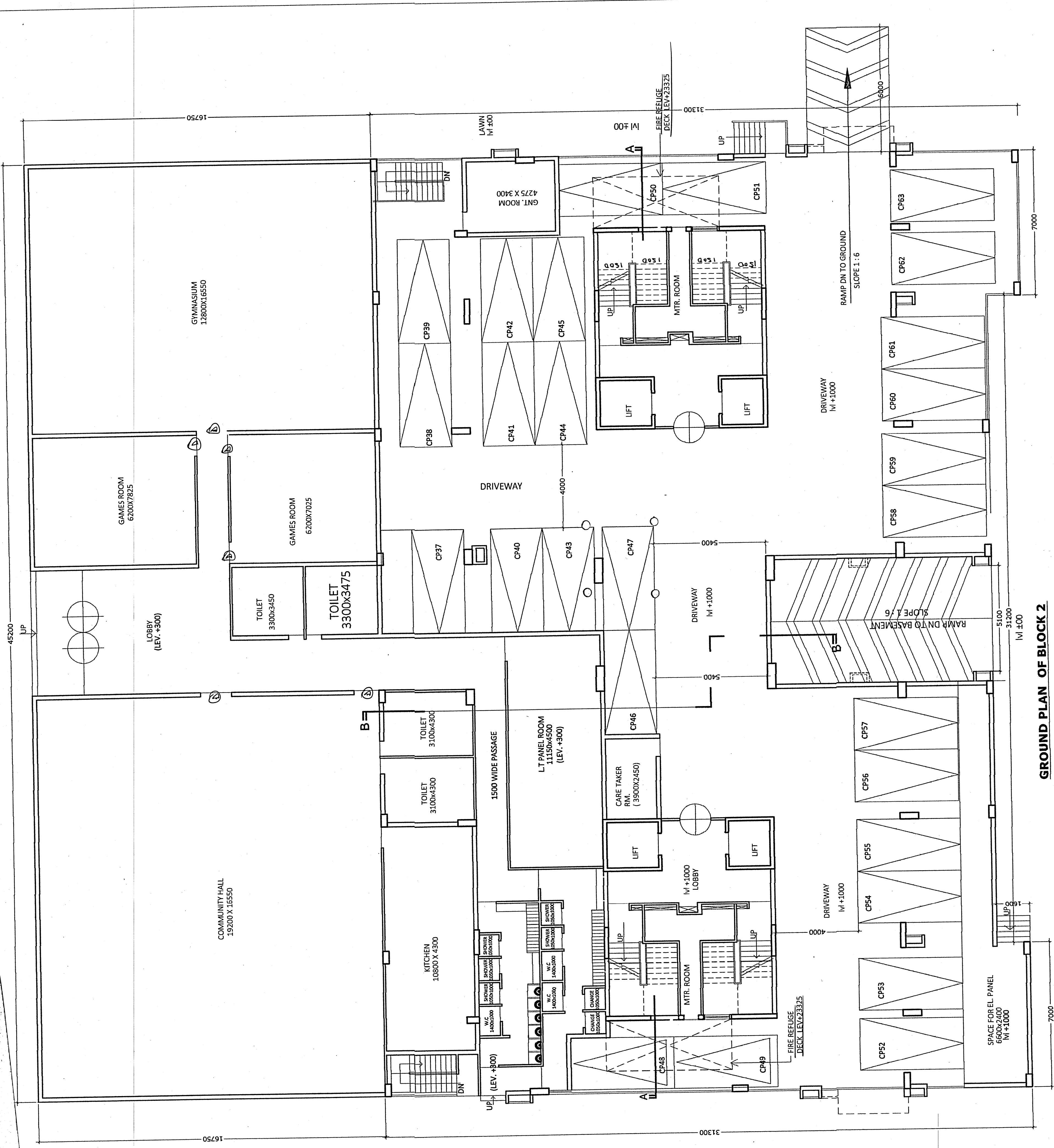

GROUND PLAN OF BLOCK 2

Note: The top slab of the U.G. reservoir under the driveway is structurally safe for taking the load of heavy vehicles.