

**WINDOW SCHEDULE:**

WN MKK	WIDTH	HEIGHT	SILL	LINTEL
W1	600	600	1500	2100
W2	900	1000	1100	2100
W3	1000	1500	600	2100
W4	1250	1800	300	2100
W5	1500	1350	850	2100
W6	1500	1500	900	2100
W7	1800	1800	600	2100
SW	VARIABLE			

**DOOR SCHEDULE:**

DR MKK	SIZE	LINTEL
D1	750	2100
D2	800	2100
D3	900	2100
D3A	1000	2100
D4	1050	2100
D5	1100	2100
D6	1200	2100
D7	2000	2100
D8	1100	2100
FCD	1450	2100
SD	2100	2100
SD1	2100	2100
SD2	2450	2100
SD3	2700	2100
DW	VARIES	2100

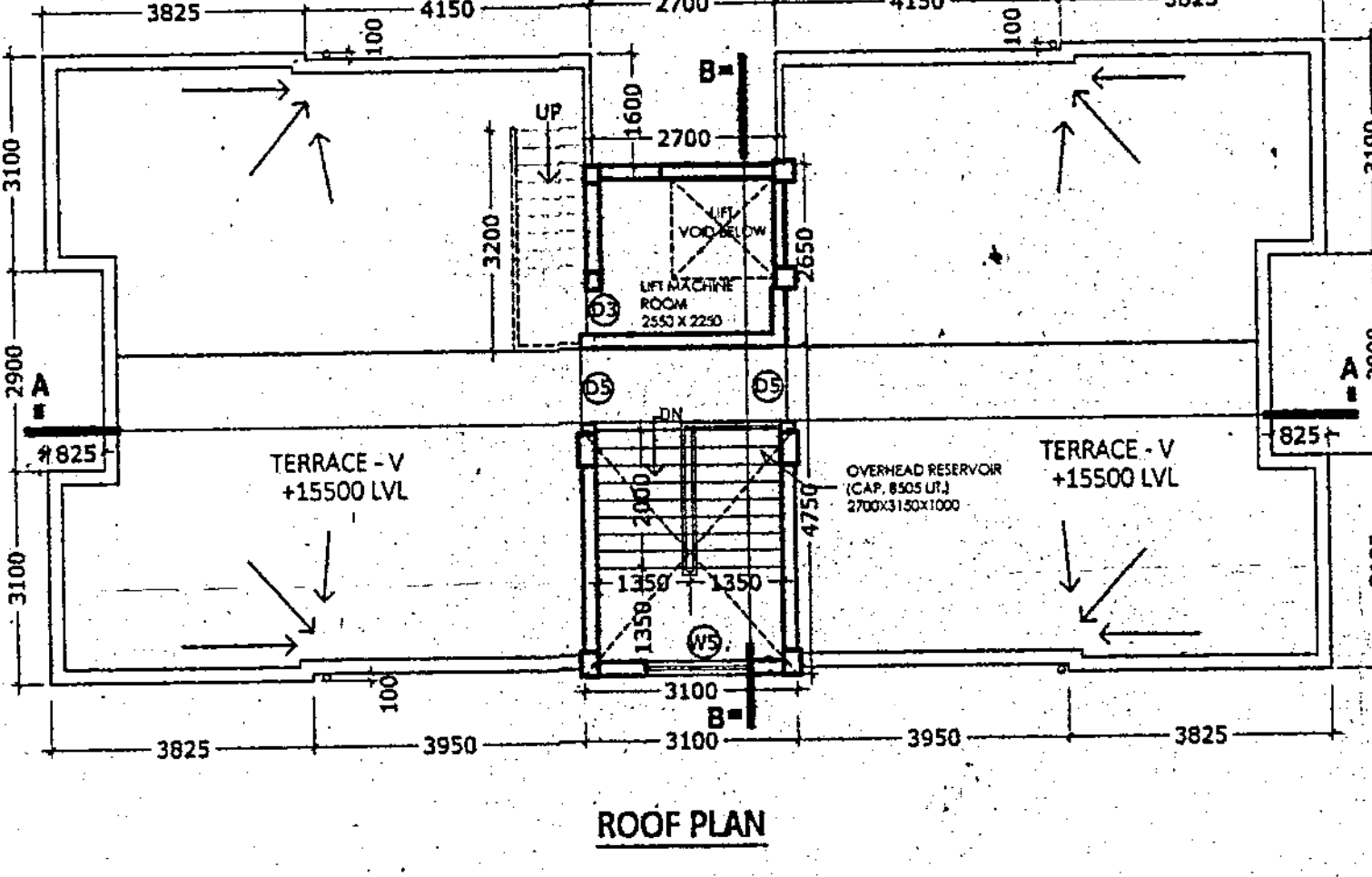
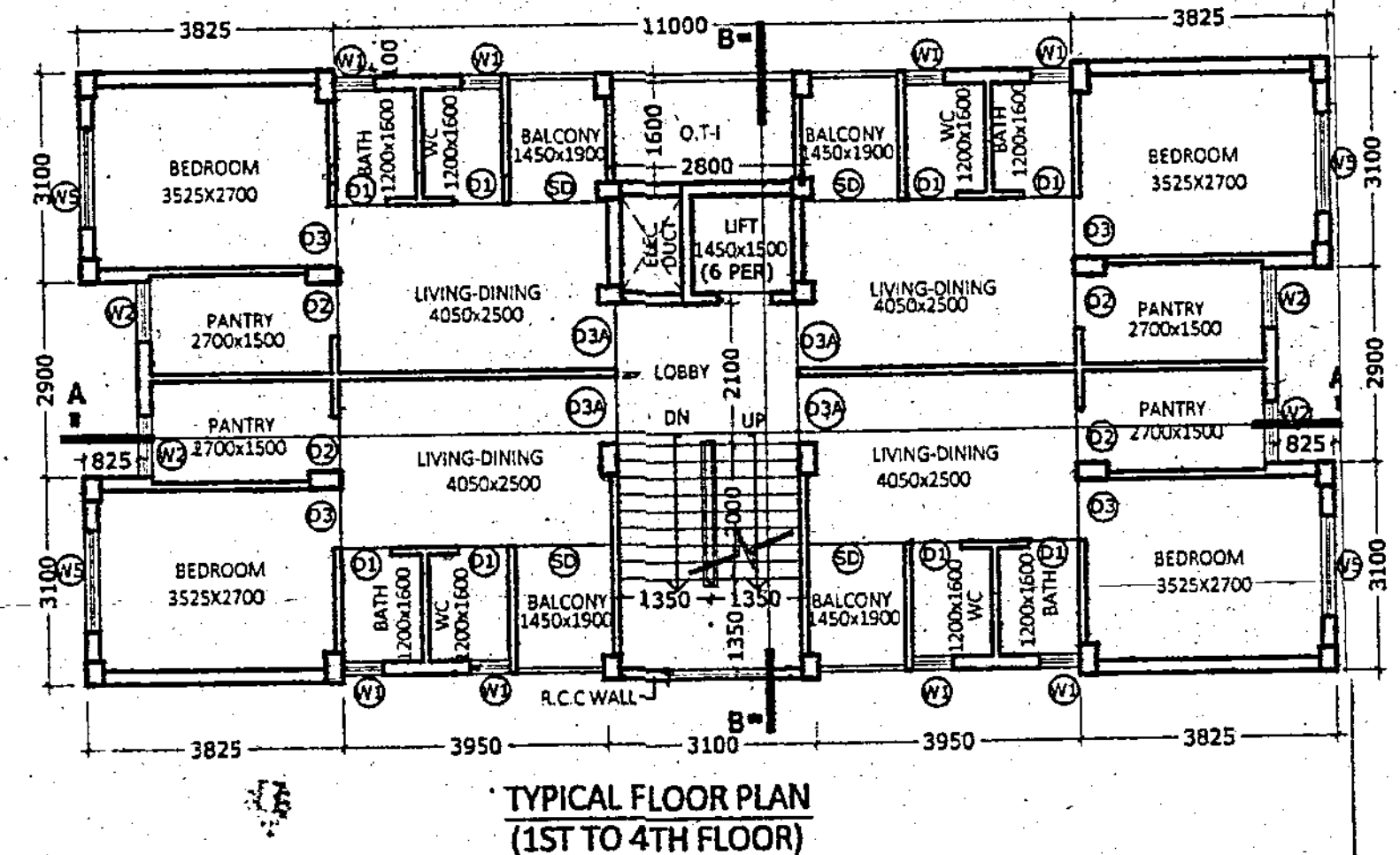
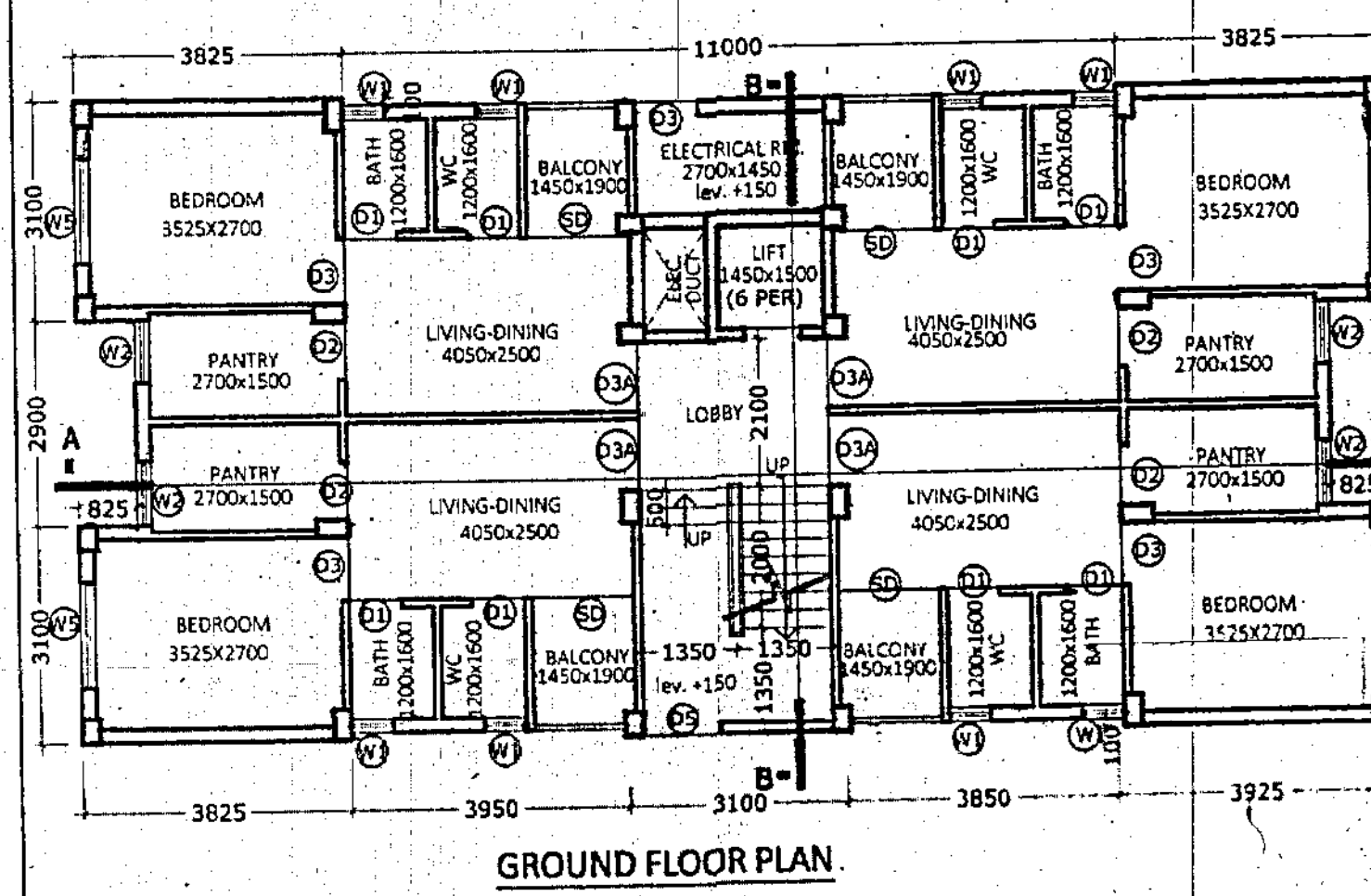
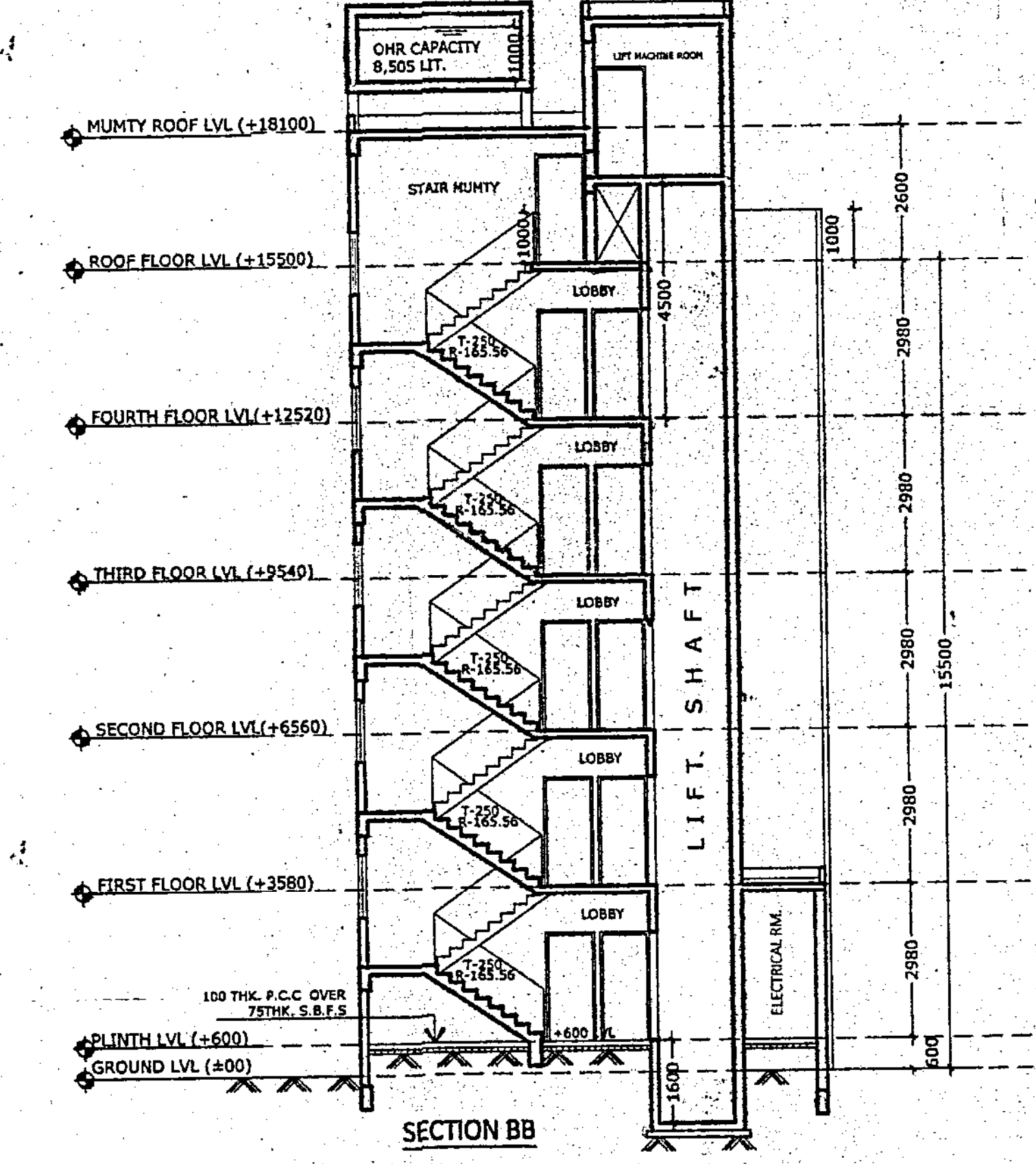
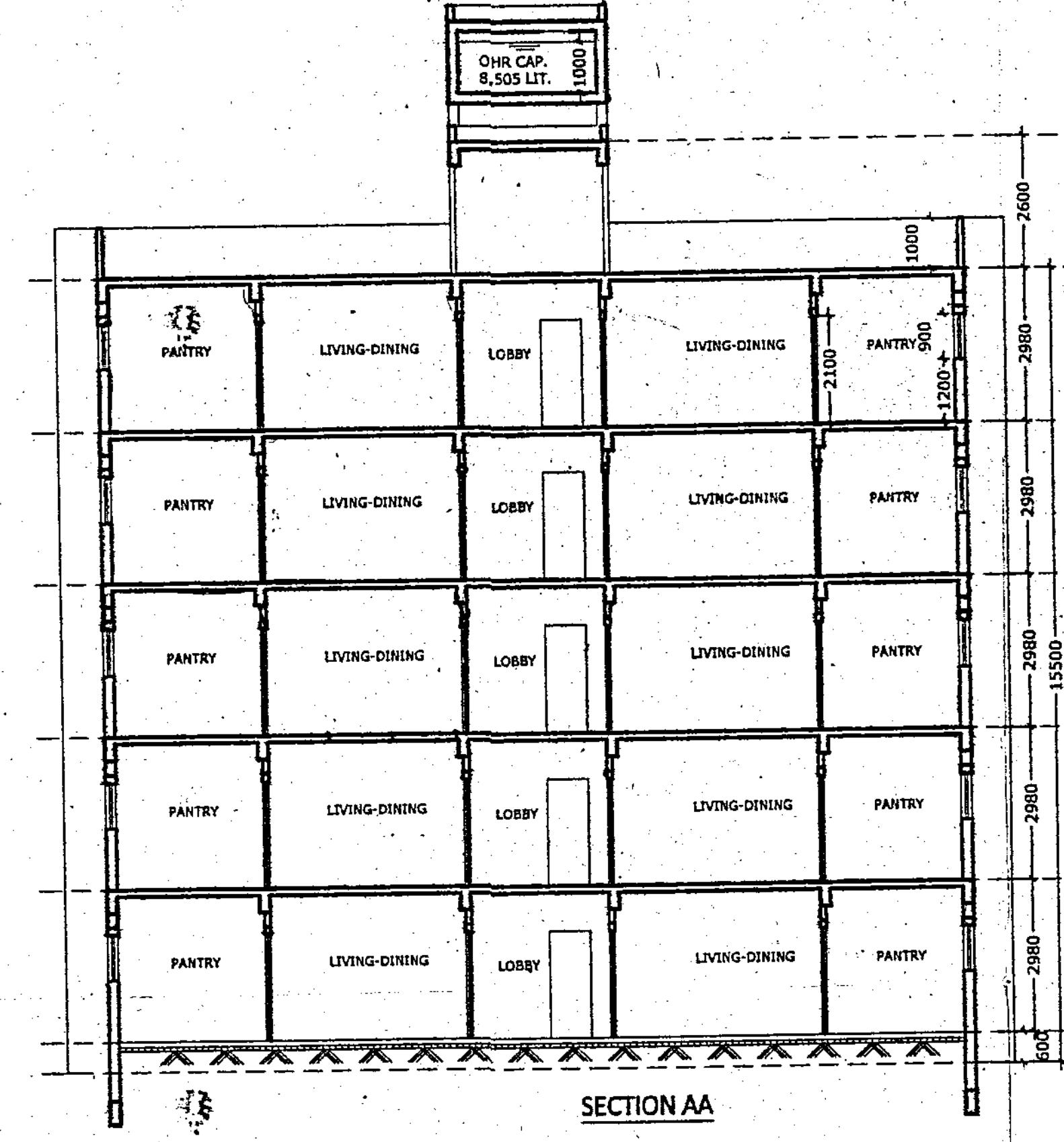
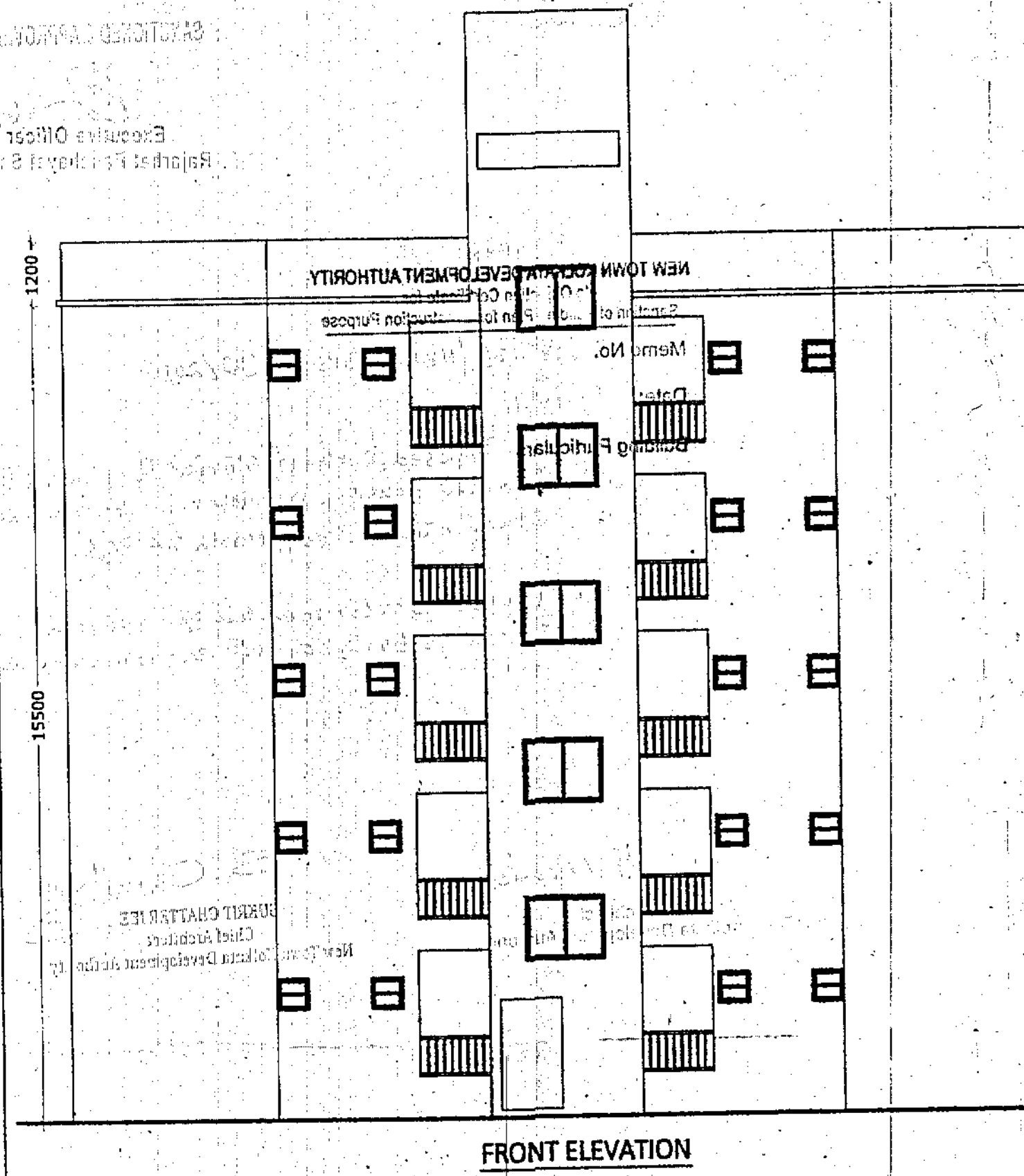

GRNST-BLK6-AE-02-0001 Rev.000

**PROJECT :**  
 PROPOSED RESIDENTIAL DEVELOPMENT AT  
 RS/LR DAG NO 3085, UNDER RS KHATAN NO  
 1215, MOUZA GHUNI, JL NO 23, PS RAJARHAT  
 (NOW NEWTOWN)  
 24PARGANAS (N)

**TITLE**  
 PLANS, SECTIONS & ELEVATION OF LIG  
 (BLOCK 6)

**NORTH AS PER SITE**

DRG. NO.	IN/1206/CORP/AR/14	DRAWN BY	Ahin
SCALE	1:100	CHKD BY	S.M.
JOB NO.	IN/1206	APVD BY	S.M.

DESIGNED BY: INNATE

ISSUE STATUS: CORPORATION

**CERTIFICATE OF THE STRUCTURAL ENGINEER :**  
 Certified that the structural drawing and design of both foundation and superstructure of the building / buildings has been made considering the Soil Test Report, as per the rules and regulations made under the Act and also considering all possible loads, seismic load and the moments generated by the proposed structure as per the Bureau of Indian Standard and National Building Code of India and certified that it is safe and stable in all respect and these provisions shall be adhered to during the construction.

*Utpal Santra*  
 UTPAL SANTRA  
 B.C.E. (Struct.), M.Sc. TECH. (Mechanics, UK)  
 F.I.E. 1322601  
 A.M.C.S.T. C. ENG. M.I. STRUCT. E. (London)  
 KMC Registered Structural Engineer  
 Class - I, E.S.E. No. 2/08  
 Membership No. 20106000  
 NKDA Enrolled Structural Engineer  
 STER/NKDA/10/00011  
 Class - I, E.S.E. 1/6  
 NKDA Enrolled Structural Reviewer  
 STER/NKDA/10/00011

**NAME OF THE STRUCTURAL ENGINEER / CIVIL ENGINEER**  
 UTPAL SANTRA  
 STER/NKDA/10/00011  
 1516 RAJDANGA MAIN ROAD, KOLKATA 700 107

**CERTIFICATE OF THE ARCHITECT :**  
 I certify that all the Architectural Drawings of the project at Dag No. 3085, Khatan No. 1215, of Mouza : GHUNI, JL NO 23, have been prepared by me complying with the New Town Kolkata Planning Area (Building) Rules, 2014. I also certify that the plans and drawings prepared by me complying with all the provisions regarding the Fire Protection as per the prevailing National Building Code of India. I shall be held responsible if any incorrect information is furnished by me or any violation of provisions of these rules or the prevailing National Building Code is found in any of the drawings and documents, signed by me and submitted to the Sanctioning Authority for obtaining sanction.

*Sanjay Mandal*  
 NAME OF THE ARCHITECT  
 SANJAY MANDAL  
 ACHR/NKDA/09/00002  
 INNATE  
 25/2 BALLYGUNGE CIRCULAR ROAD, UDAYAN PARK, KOLKATA-700 019

**CERTIFICATE OF THE GEO-TECHNICAL ENGINEER :**  
 It is certified that the comprehensive Geo-technical Report on soil investigation has been prepared by me for design and calculation of the foundation by analyzing the soil sample for estimating the bearing capacity of the soil on which foundation of the structure will be constructed. I shall also check the nature of the soil after excavation at site so that foundation is extended up to appropriate depth that has been proposed in the Geo-technical Report

*Prasanta Kumar Ghosh*  
 Prasanta Kumar Ghosh  
 Geotechnical Engineer  
 B.E., M.Tech., M.I.G.S.; (LM-3583)  
 Enrolment No. GTER-HIDCO/09/00015

**NAME OF THE GEO TECHNICAL ENGINEER**  
 MR. PRASANTA KUMAR GHOSH  
 GTER-HIDCO/09/00015

**NAME & ADDRESS OF OWNER**  
 Bengal Shrachi Housing Development Limited  
 Director

**SIGNATURE OF AUTHORISED SIGNATORY**  
 ( JOINT SECTOR COMPANY OF W.B.H.B. )  
 BENGAL SHRACHI HOUSING DEVELOPMENT LTD.  
 Note: The top slab of the U.G reservoir under the driveway is structurally safe for taking the load of heavy vehicles.

**ARCHITECT**  
 INNATE  
 25/2 Ballygunge Circular Road, Udayan Park  
 Flat No. - 7, 3rd Floor, Kolkata-700019  
 FAX : (033) 2289-4026  
 TEL : (033) 4000-6422, 6423, 6424, 6425

THIS DRAWING IS A PRIVATE AND CONFIDENTIAL DOCUMENT AND IT MUST NOT TO BE COPIED OR LENT WITHOUT THE CONSENT OF M/S INNATE

Enrollment No: ACHR/NKDA/09/00002  
 ARCHITECT: Sanjay Mondal  
 CIVIL/STRUCTURAL ENGINEER: Utpal Saintra  
 GEO-TECHNICAL ENGINEER: Prasanla K. Ghosh  
 TOWN PLANNER/URBAN DESIGNER: Enrollment No: STRV/NKDA/15/00007

Enrollment No: STER/NKDA/10/00011  
 Enrollment No: HOCO/08/00015  
 STRUCTURAL REVIEWER: M K Roy  
 STRUCTURAL DRAWINGS, STRUCTURAL DESIGN CALCULATIONS & SOIL TEST REPORT ARE NOT CHECKED AND KEPT FOR RECORDS ONLY.

SANCTIONED & APPROVED

*[Signature]*  
 Executive Officer  
 Rajarhat Panchayat Samity

NEW TOWN KOLKATA DEVELOPMENT AUTHORITY

Sanction of: *[Blank]* Plan for *[Blank]* Instruction Purpose

Memo No. 2167(3)/NKDA/BPS-04(2)/2014

Date: 18.4.17

Building Particulars Proposed B+G+12 storied Residential Project of 'Bengal Shrachi Housing Development Company Ltd' at Mouza- Ghushi, JL No. 23, North 2A Pgs.

Note: The project is recommended for approval subject to submission of environment clearance.

*[Signature]*  
 Assistant Architect  
 New Town Kolkata Development Authority

*[Signature]*  
 SURJIT CHATTERJEE  
 Chief Architect  
 New Town Kolkata Development Authority