

**WINDOW SCHEDULE:**

WIN MRK	WIDTH	HEIGHT	SILL	LINTEL
W1	600	600	1500	2100
W2	800	1000	1100	2100
W3	1000	1500	600	2100
W4	1250	1800	300	2100
W5	1500	1350	950	2100
W6	1500	1500	900	2100
W7	1800	1800	900	2100
SW	VARIABLE		900	2100

**DOOR SCHEDULE:**

DR MRK	SIZE	LINTEL
D1	750	2100
D2	800	2100
D3	900	2100
D3A	1000	2100
D4	1050	2100
D5	1100	2100
D6	1200	2100
D7	2000	2100
FCD	1100	2100
SD	1450	2100
SD1	2100	2100
SD2	2450	2100
SD3	2700	2100
DW	VARIES	2100

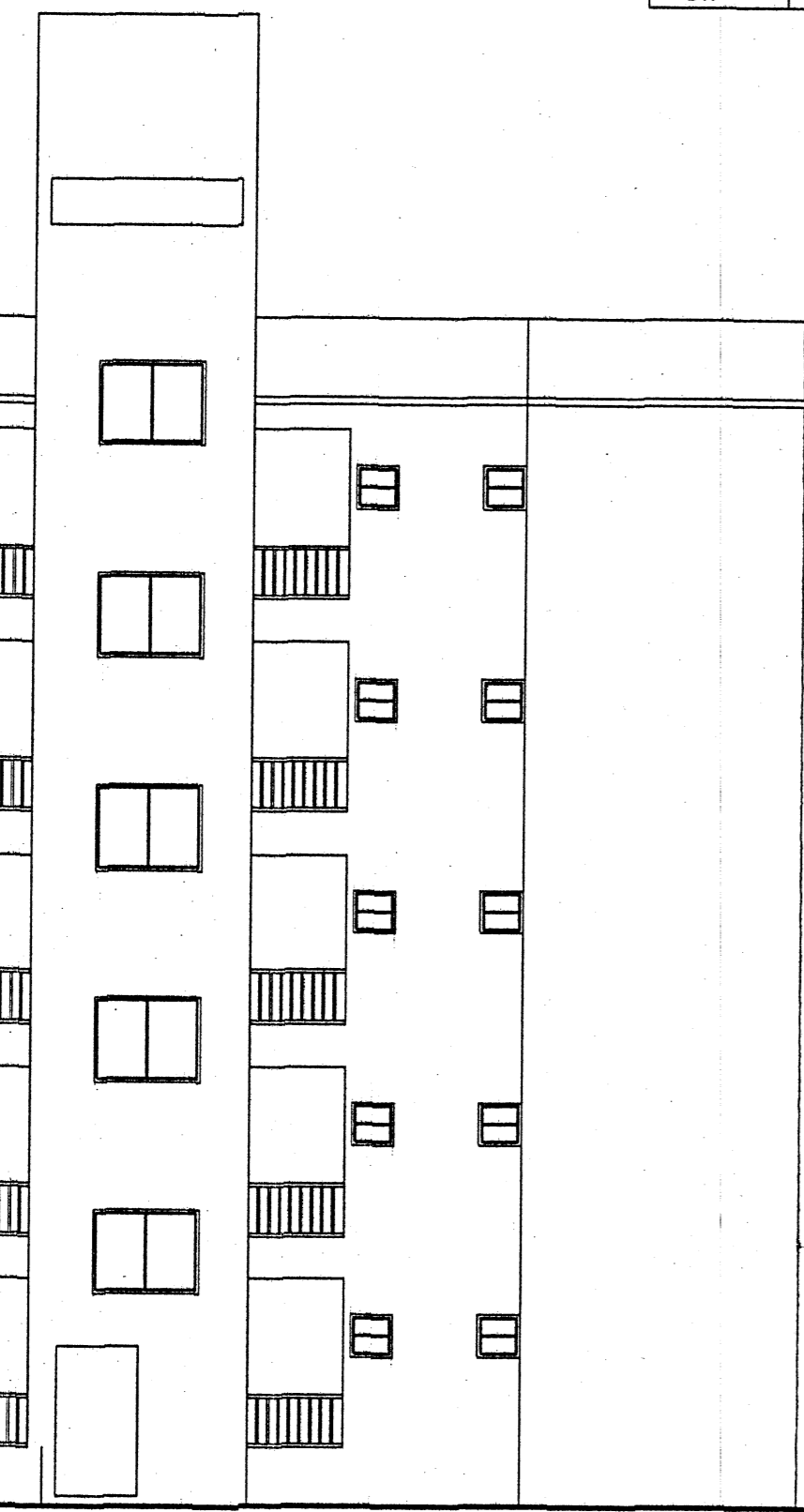

FRONT ELEVATION

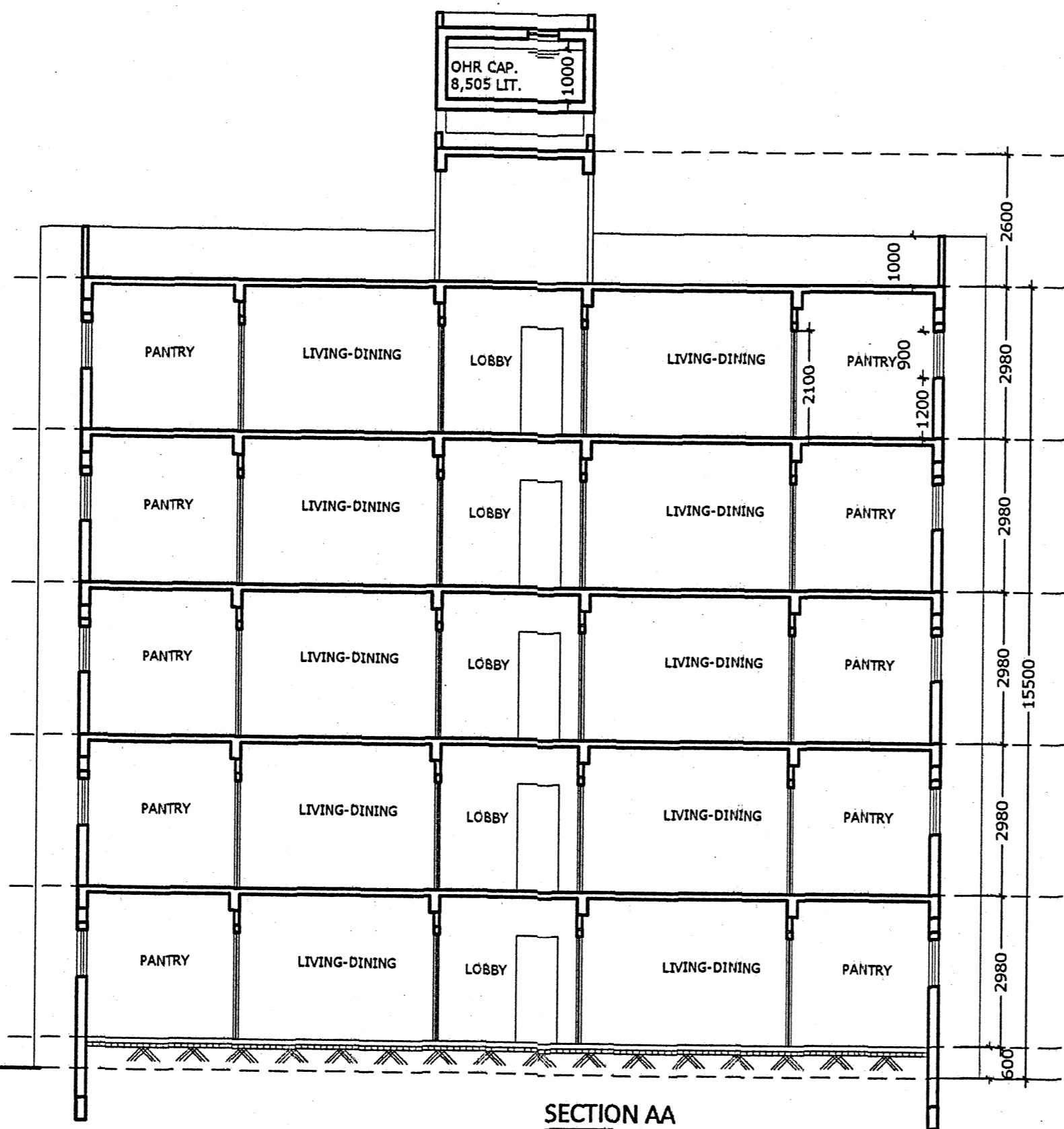

SECTION AA

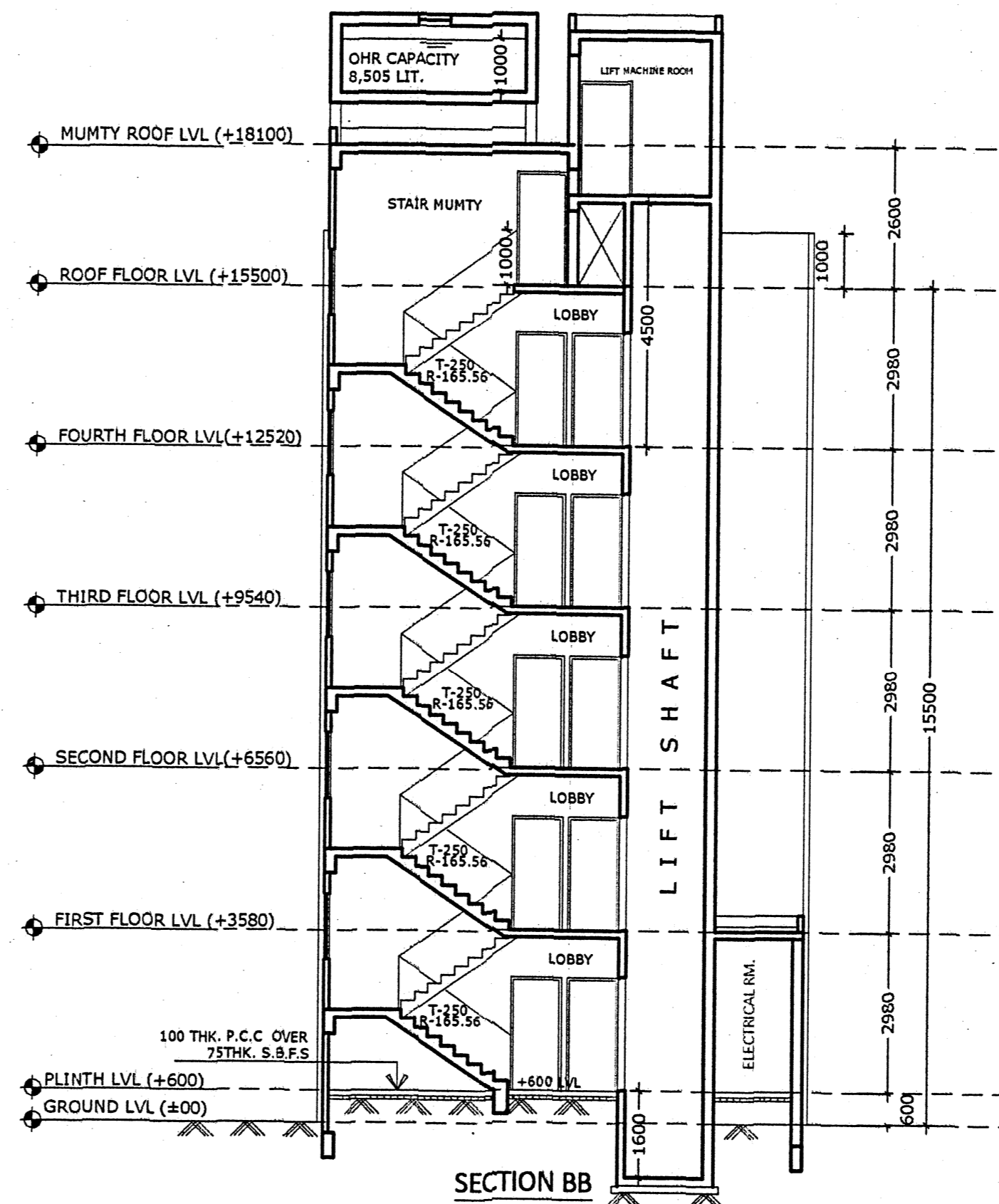

SECTION BB

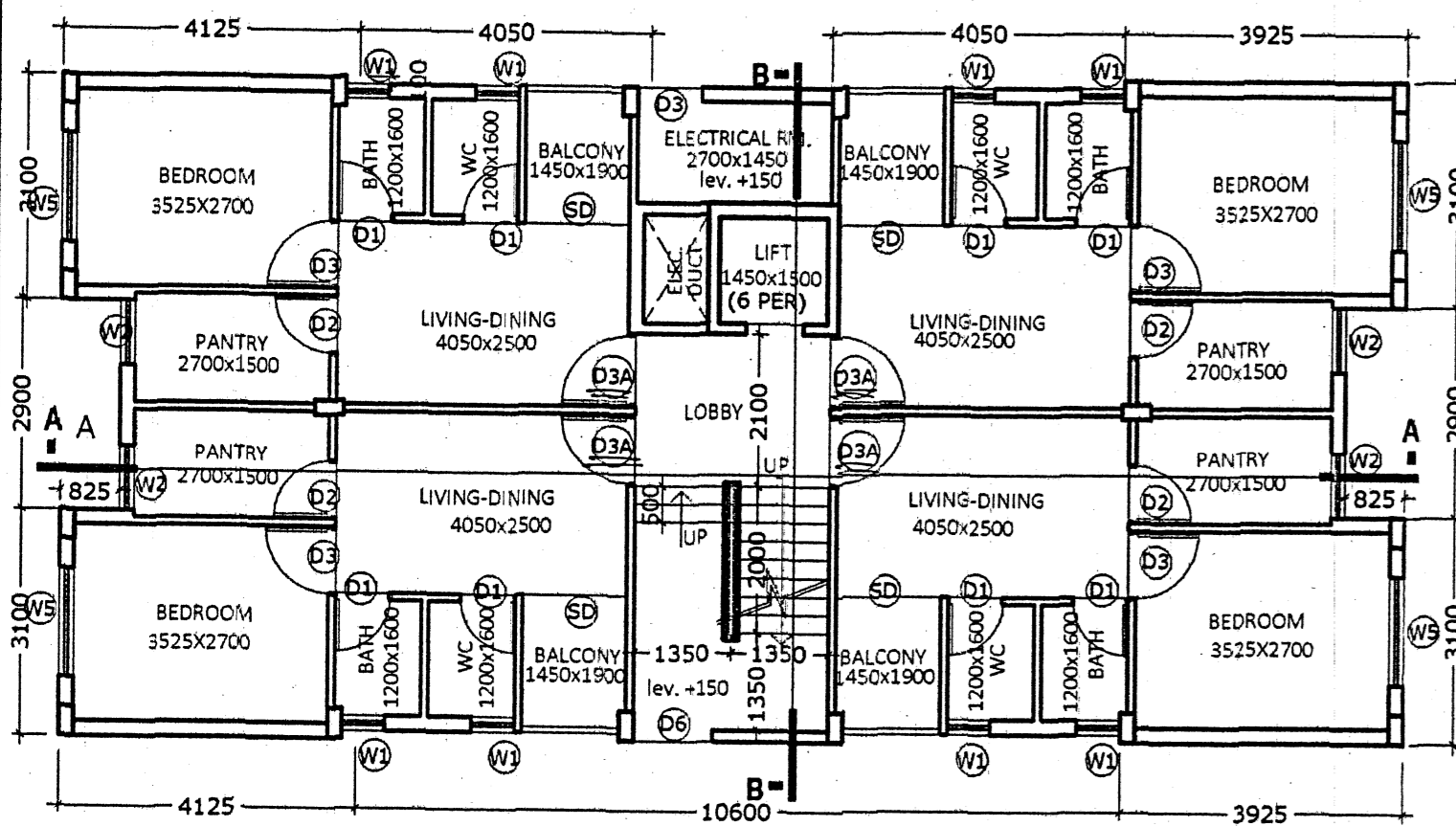

GROUND FLOOR PLAN

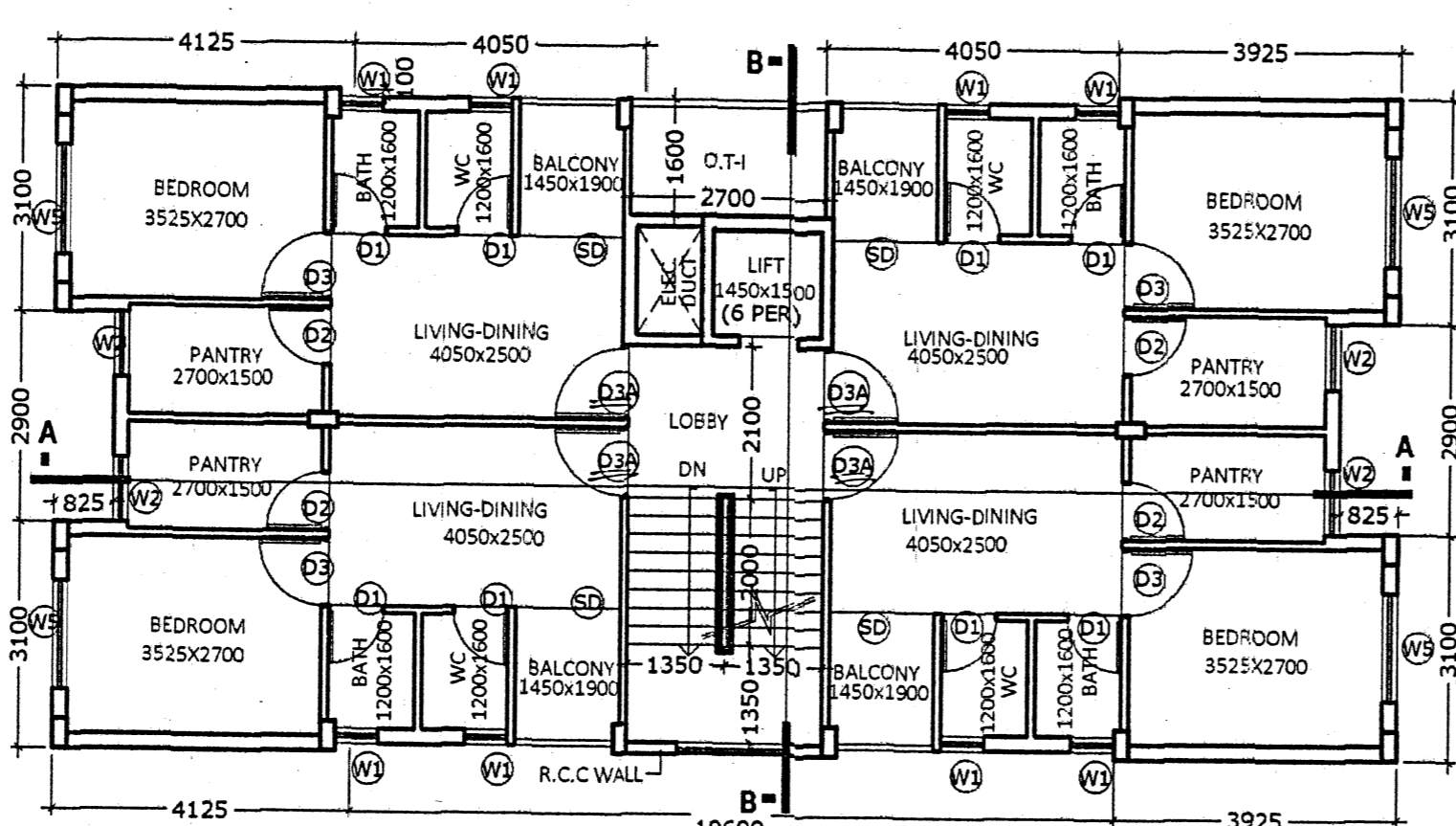

TYPICAL FLOOR PLAN  
(1ST TO 4TH FLOOR)

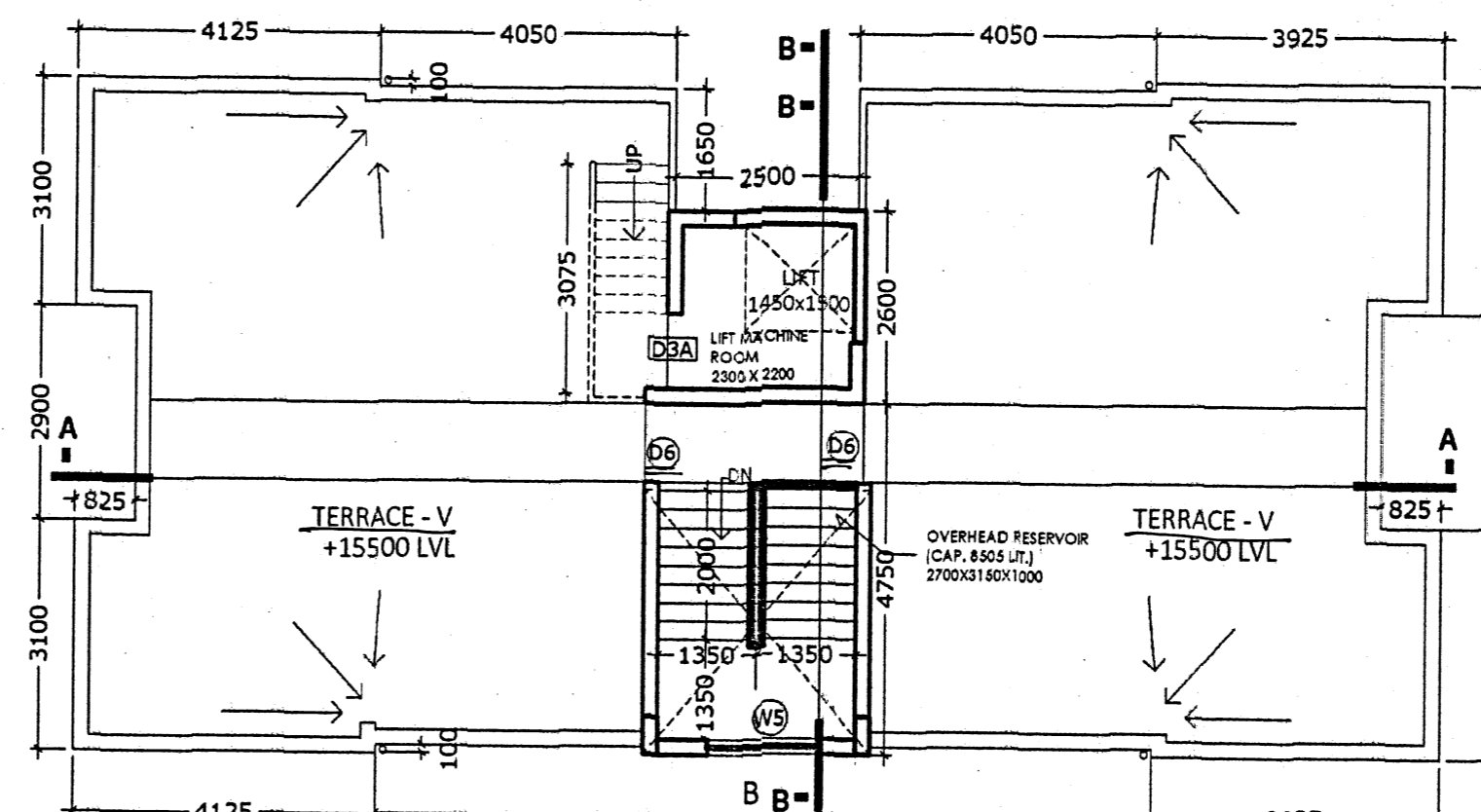

ROOF PLAN

**PROJECT :**  
PROPOSED RESIDENTIAL DEVELOPMENT AT  
RS/LR DAG NO 3085, UNDER RS KHATIAN NO  
1215, MOUZA GHUNI, JL NO 23, PS RAJARHAT  
(NOW NEWTOWN)  
24PARGANAS (N)

**TITLE**  
PLANS ,SECTIONS & ELEVATION OF LIG  
(BLOCK 6)

**NORTH AS PER SITE**

DRG. NO.	IN/1206/CORP/AR/14		
SCALE	1:100	DRAWN BY	Ahin
	25.08.16	CHKD BY	S.M.
JOB NO.	IN/1206	APVD BY	S.M.
DESIGNED BY	INNATE		
ISSUE STATUS	CORPORATION		

**CERTIFICATE OF THE STRUCTURAL ENGINEER :**

Certified that the structural drawing and design of both foundation and superstructure of the building / buildings has been made considering the Soil Test Report, as per the rules and regulations made under the Act and also considering all possible loads, seismic load and the moments generated by the proposed structure as per the Bureau of Indian Standard and National Building Code of India and certified that it is safe and stable in all respect and these provisions shall be adhered to during the construction.

**NAME OF THE STRUCTURAL ENGINEER / CIVIL ENGINEER**  
UTPAL SANTRA  
STER/NKDA/10/00011  
1516 RAJDANGA MAIN ROAD, KOLKATA 700 107

**CERTIFICATE OF THE ARCHITECT :**

I certify that all the Architectural Drawings of the project at Dag No. 3085, Khatian No. 1215, of Mouza : GHUNI, JL NO 23, have been prepared by me complying with the New Town Kolkata Planning Area (Building) Rules, 2014. I also certify that the plans and drawings prepared by me complying with all the provisions regarding the Fire Protection as per the prevailing National Building Code of India. I shall be held responsible if any incorrect information is furnished by me or any violation of provisions of these rules or the prevailing National Building Code is found in any of the drawings and documents, signed by me and submitted to the Sanctioning Authority for obtaining sanction.

**NAME OF THE ARCHITECT**  
SANJAY MANDAL  
ACHR/NKDA/09/00002  
INNATE  
26/2 BALLYGUNGE CIRCULAR ROAD, UDAYAN PARK,  
KOLKATA-700 019

**CERTIFICATE OF THE GEO-TECHNICAL ENGINEER :**

It is certified that the comprehensive Geo-technical Report on soil investigation has been prepared by me for design and calculation of the foundation by analyzing the soil sample for estimating the bearing capacity of the soil on which foundation of the structure will be constructed . I shall also check the nature of the soil after excavation at site so that foundation is extended up to appropriate depth that has been proposed in the Geo-technical Report

**NAME OF THE GEO TECHNICAL ENGINEER**  
MR. PRASANTA KUMAR GHOSH  
GTER-HIDCO/09/00015

**NAME & ADDRESS OF OWNER**  
Bengal Shracchi Housing Development Ltd.

**SIGNATURE OF AUTHORISED SIGNATORY**  
( JOINT SECTOR COMPANY OF W.B.H.B. )  
BENGAL SHRACHI HOUSING DEVELOPMENT LTD.

Note: The top slab of the U.G reservoir under the driveway is structurally safe for taking the load of heavy vehicles.

**ARCHITECT** **INNATE**

26/2 Ballygunge Circular Road , Udayan Park  
Flat No.-7, 3rd Floor, Kolkata-700019  
FAX : (033) 2289-4026,  
TEL : (033) 4000-6422, 6423, 6424, 6425,

THIS DRAWING IS A PRIVATE AND CONFIDENTIAL DOCUMENT AND IT MUST NOT TO BE COPIED OR LENT WITHOUT THE CONCENT OF M/S INNATE

The Plan is Presently approved subject to the changes as marked and on compliance of recommendations issued.

W.B. Fire & Emergency Services  
Govt. of West Bengal

GRNST- BLKS-AE-02-0001