

**PLAN FOR PROP. G+VI STD. RESL. FLAT BLDG. OF 1) SMT. SUMITA RANI MONDAL, W/O SRI AMAL KUMAR MONDAL ALIAS GOPAL CHADRA MODAL,
 2) SRI AMAL KUMAR MONDAL ALIAS GOPAL CHADRA MODAL S/O LATE BANOWARI LAL MONDAL. AT MAHALLA - BIRHATA, AT MOUZA- RADHANAGAR,
 J.L. NO. - 39, R.S. PLOT - 7039 / 7539, R.S. KH. NO - 1636, L.R. PLOT NO - 5861, L.R. KH. NO -- 7892, 7893, WARD NO -- 09, HOLDING NO - 110, UNDER BURDWAN
 MUNICIPALITY, P.S. BURDWAN, DIST. - PURBA BARDHAMAN (SCALE -- 1' = 8' - 0")**

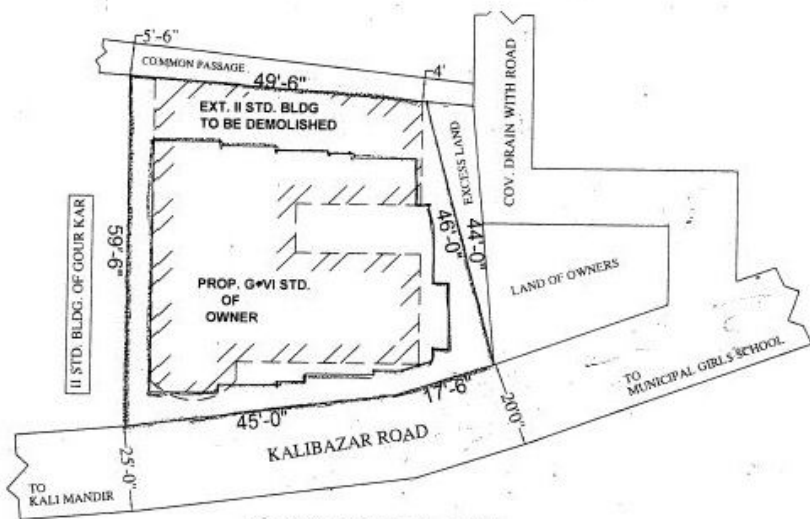

SITE PLAN (SCALE 1"= 20'-0")

LOCATION DISTANCE:-

SCHOOL	- 2 MINS
COLLEGE	- 5 MINS
BAZAR	- 2 MINS
RAILWAY STATION	- 10 MINS
MINI BUS STAND	- 10 MINS
POLICE STATION	- 5 MINS
NH2	- 2 MINS
HOSPI	- 7 MINS

Radhika

Harekrishna Adhikari
 Enlisted Civil Engineer under
 Burdwan Municipality
 Regd. No.-259/E/XII-6
 Dtd.-04.08.2015

DRAWN BY