

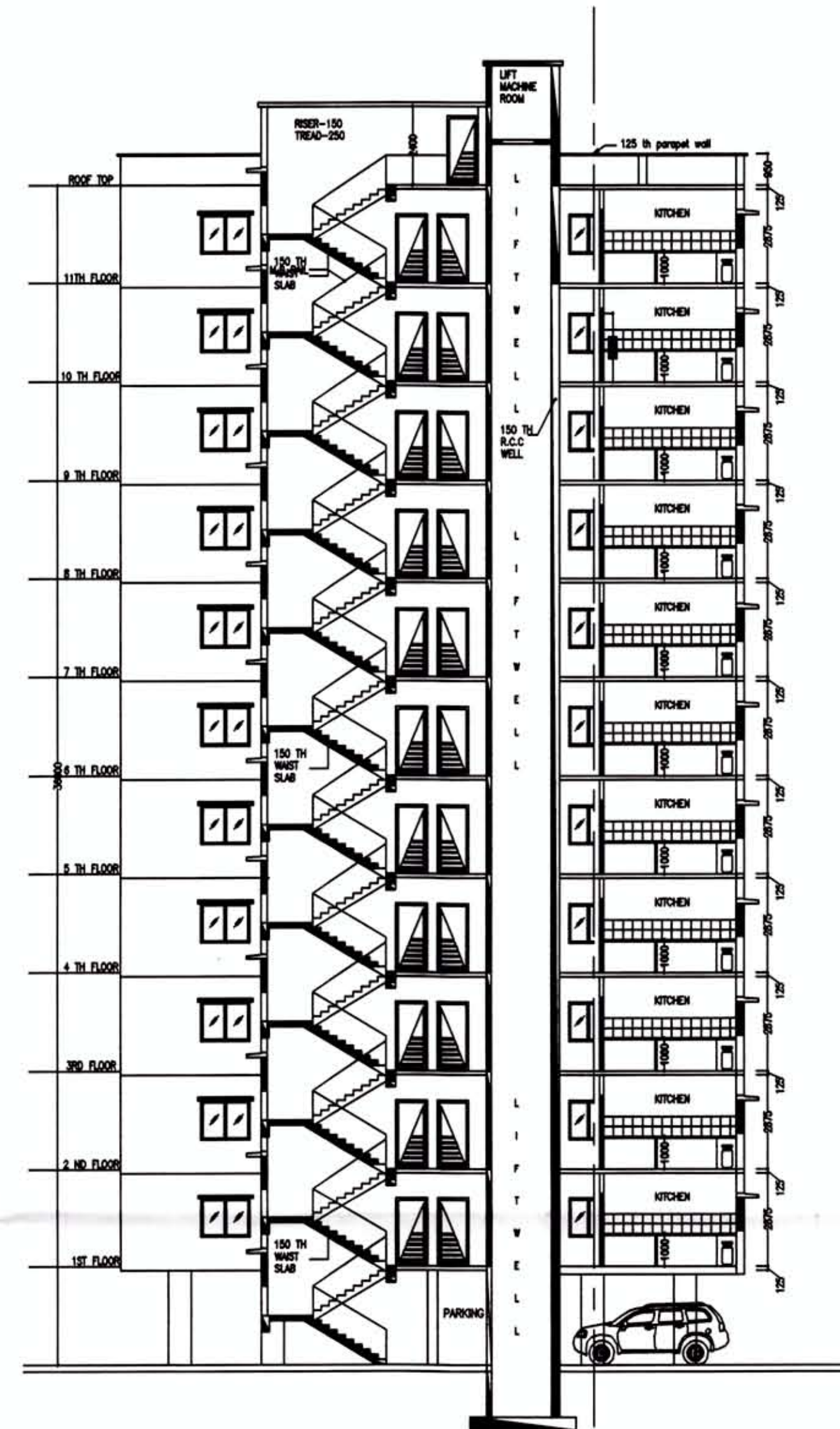

FRONT ELEVATION  
SCALE-1:100



DOOR SCHEDULE					SPECIFICATION
TYPE	WIDTH	HEIGHT	NO.	DESCRIPTION	
D	900	2100		wooden panel door	ALL DIMENSIONS ARE IN MILLIMETRE
D1	1050	2100		wooden panel door	150 WIDE SURFACE DRAIN SHOULD BE PROVIDED
D2	800	2100		wooden panel door	ALL AROUND THE BUILDING
D3	750	2100		wooden panel door	OWNER'S PLOT SHOWN IN RED BORDER.

WINDOW SCHEDULE					SPECIFICATION
TYPE	WIDTH	HEIGHT	NO.	DESCRIPTION	
W	1500	1300		grilled glazed window	ALL 500 THK. BRICK-WORK MORTAR SHOULD BE 1:3.
W1	1000	1300		grilled glazed window	ALL 75 THK. BRICK-WORK MORTAR SHOULD BE 1:4.
W2	750	600		grilled glazed window	ALL R.C.C. WORK IS 1:2:4.
					ALL P.C.C. WORK IS 1:3:6.

TOTAL PLOT AREA :- 1.17 ACRE/116.45 DECIMAL

GROUND FLOOR AREA = 582.33 Sq.M. / 6266 Sq.ft.  
FOR PARKING

1st FLOOR - 11th FLOOR AREA =  
617.37 Sq.m. / 6643 Sq.ft. (EACH FLOOR)

TOTAL FLOOR AREA = 6266+(6643 x 11) = 79339 Sq.ft.

PLAN OF PROPOSED TWELVE STORIED (WITH GROUND  
PARKING AND OTHERS RESIDENTIAL) BUILDING UNDER  
GOPALPUR PANCHAYAT,

OVER MOUZA - BAMUNARA, J.L. NO.-58.

R.S. PLOT NO.- 1323, 1324, 1351, 1352, 1353,  
1353/5141, 1322/5216, 1372, 1354, 1355,

L.R. PLOT NO- 1004, 1032, 1033, 1034, 1040,  
1054, 1003, 1037, 1036, 1005,

P.S.-KANKSA, DIST.-BURDWAN

BUILDING NO. - C

CERTIFICATE OF ARCHITECT/ENGINEER

I DO HEREBY CONFIRM AND CERTIFY WITH FULL RESPONSIBILITY THAT THE BUILDING PLAN HAS BEEN PREPARED BY ME  
KEEPING THE PROVISION OF NBC OF INDIA AND CERTIFY THAT IT IS SAFE & STABLE IN ALL RESPECT.

VIJAYA SINGH  
CONSULTING ARCHITECT  
DMC REGISTERED  
LIC NO. - DMC/BPD/60

*[Signature]*  
VIJAYA SINGH MAJUMDER  
Consulting Architect  
DMC Registered [DMC/BPD/60]  
9332802166, 9476426106

CERTIFICATE OF OWNER

THIS IS TO CERTIFY THAT I SHALL NOT ON A LATER DATE, MAKE ANY ADDITION OR ALTERATION TO THIS PLAN. THIS IS  
CERTIFIED THAT I HAVE GONE THROUGH THE NBC OF INDIA AND ALSO ABIDE BY THOSE RULES DURING AND LATER  
CONSTRUCTION OF BUILDING.

Amrita Green View Housing Pvt. Ltd.  
*[Signature]*  
Director

SIGNATURE OF PANCHAYAT PRADHAN

As Per The NOC of Assistant Engineer, Asansol,  
Burdwan Zilla Parishad, vide Memo No. - AE/ASL/  
276 Dt. 22/12/2014 the Building Plan is APPROVED.

*[Signature]*  
Pradhan  
Gopalpur Gram Panchayat  
Gopalpur, Durgapur-713212

APPROVED

DRAWING NUMBER  
AGHPL/2014/C

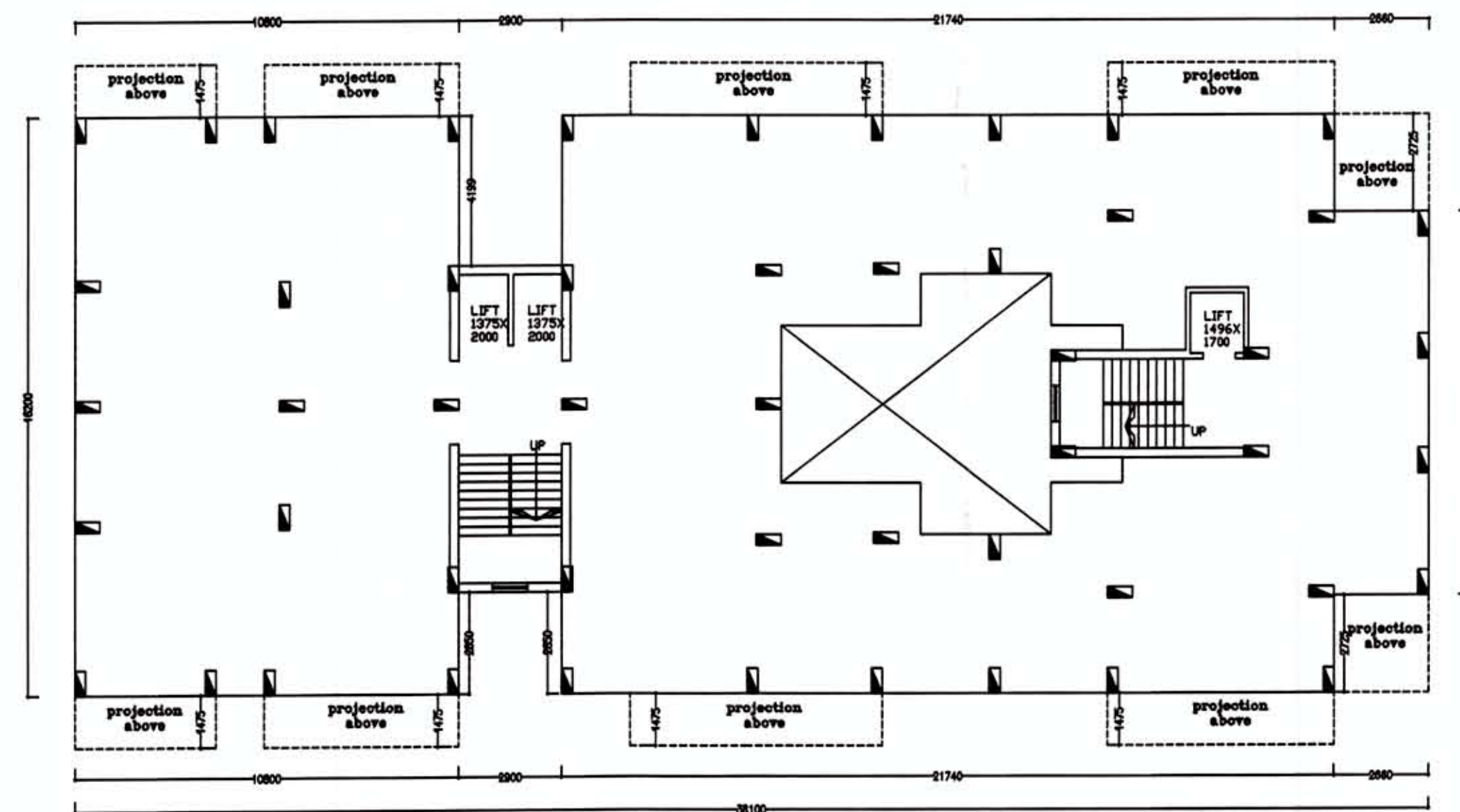

GROUND FLOOR PLAN  
SCALE-1:100

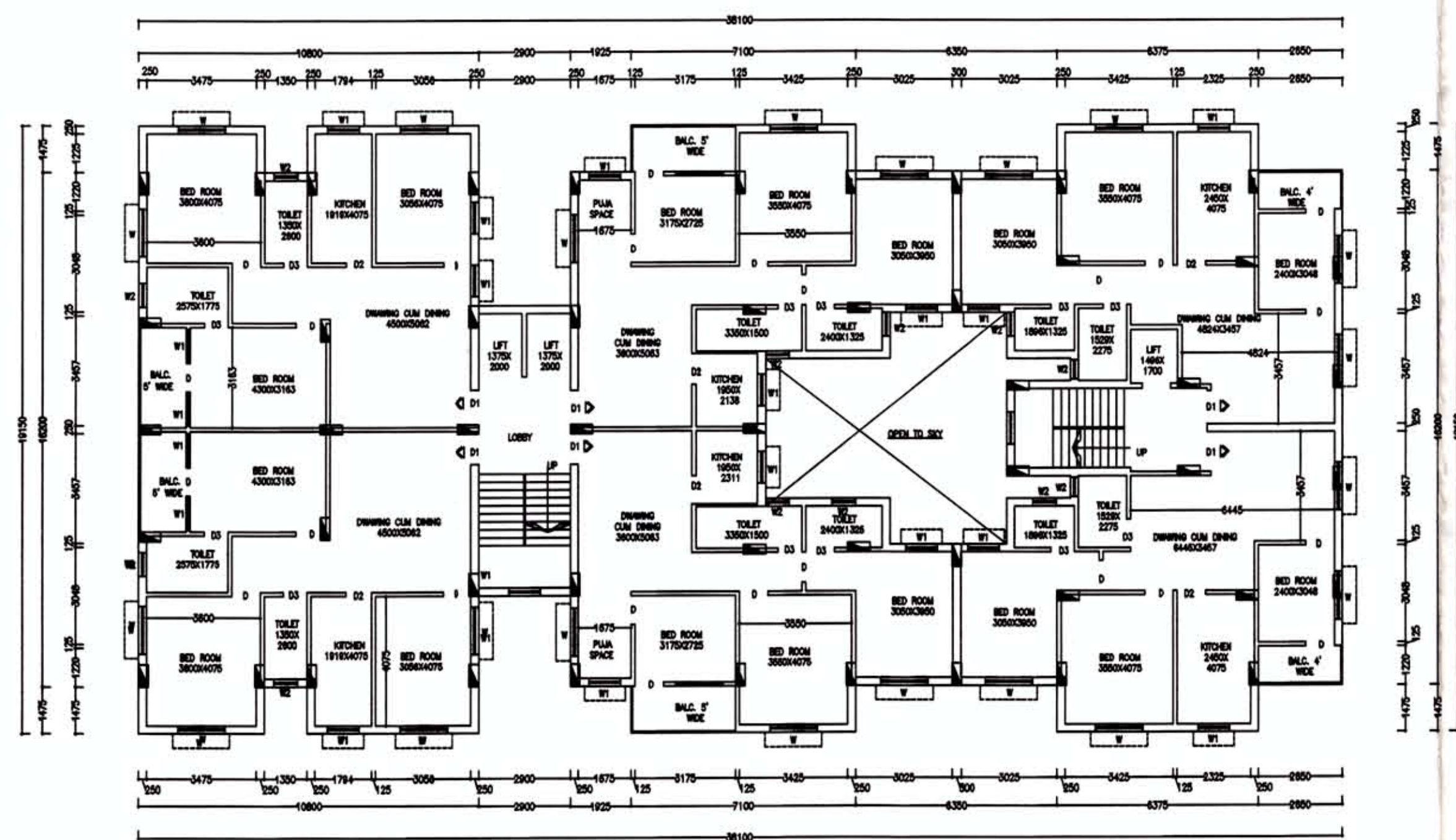

TYPICAL FLOOR PLAN (FIRST TO 11th FLOOR)  
SCALE-1:100