

**DECLARATION OF L.B.S.:**

I DO HERE BY CERTIFY WITH RESPONSIBILITY THAT THE BUILDING PLAN HAS BEEN DRAWN UP AS PER PROVISION OF K.M.C. BUILDING RULE, 2009 AND AS AMENDED, FROM TIME TO TIME AND THAT THE SITE CONDITION INCLUDING THE WIDTH OF THE ABUTTING ROAD CONFORM WITH THE PLAN AND THAT IS A BUILDABLE SITE AND THE PLOT IS BOUNDED IN ALL FOUR SIDES.

Sudhanshu Bhattacharya  
 SUDDHASIL BHAAUMIK  
 B. Tech.(Civil), M.I.E., M.I.G.S.(L.M-023)  
 Chartered Engineer (AM-16224)  
 KMC-LBS-1/1544, ESB-II/562  
 M. Tech. (Struct.)  
 M-8697653762

**SIGNATURE OF L.B.S.**

**CERTIFICATE OF STRUCTURAL ENGINEER:**

THE STRUCTURAL DESIGN AND DRAWINGS OF BOTH FOUNDATION AND SUPER STRUCTURE OF THE BUILDING HAS BEEN MADE BY ME CONSIDERING ALL POSSIBLE LOAD INCLUDING THE SEISMIC LOAD AS PER THE NATIONAL BUILDING CODE OF INDIA AND CERTIFIED THAT IT IS SAFE AND STABLE IN ALL RESPECT.

Sudhanshu Bhattacharya  
 SUDDHASIL BHAAUMIK  
 B. Tech.(Civil), M.I.E., M.I.G.S.(L.M-023)  
 Chartered Engineer (AM-16224/07)  
 KMC-LBS-1/1544, ESB-II/562  
 M. Tech. (Struct.)  
 M-8697653762

**SIGNATURE OF E.S.E.**

**CERTIFICATE OF GEO-TECH ENGINEER:**

UNDERIGNED HAS INSPECTED THE SITE AND CARRIED OUT SOIL INVESTIGATION THEREON. IT IS CERTIFIED THAT THE EXISTING SOIL OF THE SITE IS ABLE TO CARRY THE LOAD COMING FROM THE PROPOSED CONSTRUCTION AND FOUNDATION SYSTEM PROPOSED HEREIN IS SAFE & STABLE IN ALL RESPECT FROM GEO-TECHNICAL POINT OF VIEW.

RUPAK KUMAR BANERJEE  
 B.C.E., M.E., MGS  
 M.I.E., CHARTERED ENGINEER  
 ENLISTED GEO TECHNICAL ENGINEER (K.M.C.)  
 G.7/03 (K.M.C.) LM-4279, M-183878-5

Rupak Kumar Banerjee  
**SIGNATURE OF G.T.E.**

BUILDING HEIGHT = 15.5 M.

**SCHEDULE OF DOOR & WINDOWS**

MKD.	WIDTH	HEIGHT
D1	1200	2100
D2	900	2100
D3	750	2100

  

MKD.	WIDTH	HEIGHT
W1	1500	1200
W2	1200	1200
W3	1000	1200
V1	600	600

**GENERAL NOTES:**

- \* ALL DIMENSIONS ARE IN MM. UNLESS OTHERWISE STATED.
- \* ALL EXTERNAL WALLS ARE 200MM THK. & ALL INTERNAL WALLS ARE 75 MM THK. EXCEPT MENTIONED.
- \* DEPTH OF S.U.G.W.A. WILL NOT EXCEED THE DEPTH OF FOUNDATION OR NEAR BY COLUMN.
- \* B/W 200THK. WALL MORTAR(1:6), B/W 75 THK. WALL MORTAR(1:4)
- \* ALL R.C.C. WORKS M15 GRADE OF CONCRETE.
- \* STEEL GRADE Fe-415, I.S. CODE NO. 1786-1979.
- \* LIME TERRACING (1:2:7)
- \* FINISHING WORKS CEMENT MORTAR USED FOR 12 MM THK. WALL PLASTER (1:6)
- \* 6 MM THK. CEILING PLASTER (1:4).
- \* ALL SHORTS OF PRECAUTIONARY MEASURES WILL BE TAKEN AT THE TIME OF CONSTRUCTION.
- \* WATER PROOFING TREATMENT SHALL BE PROPERLY DONE.

PROJECT:  
 PROPOSED (G+IV) STORIED RESIDENTIAL BUILDING PLAN U/R 142  
 AT PREMISES NO.-28, BIPLABI PULIN DAS STREET,  
 WARD NO:- 38 BOROUGH :- IV, KOLKATA-700009

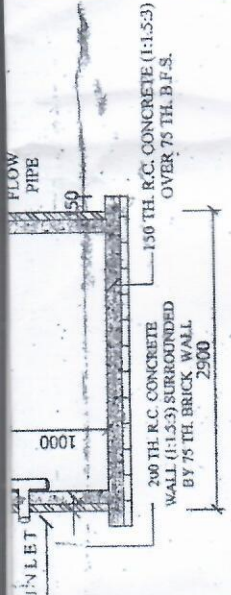

**SECTION : P-P**  
 Scale = 1:50

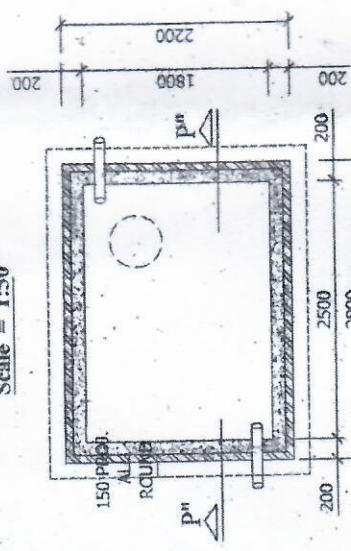

**PLAN OF SEMI UNDER GROUND WATER TANK 4500 LTR. (1000 GALS.) CAPACITY.**  
 Scale = 1:50

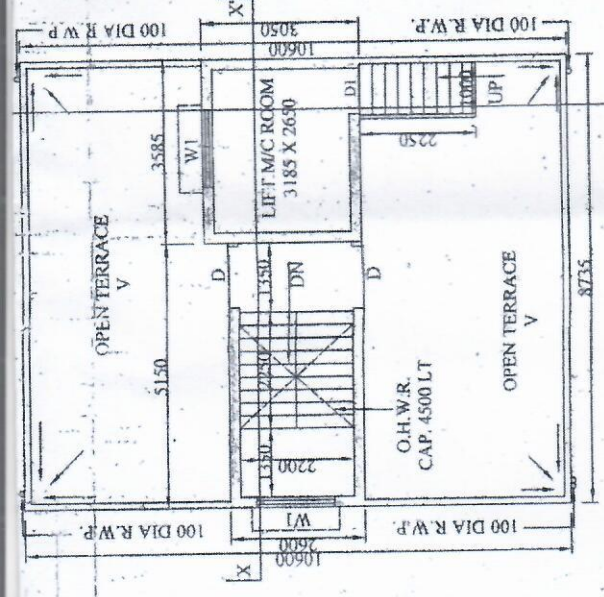

**PRO. ROOF PLAN**  
 Scale = 1:100

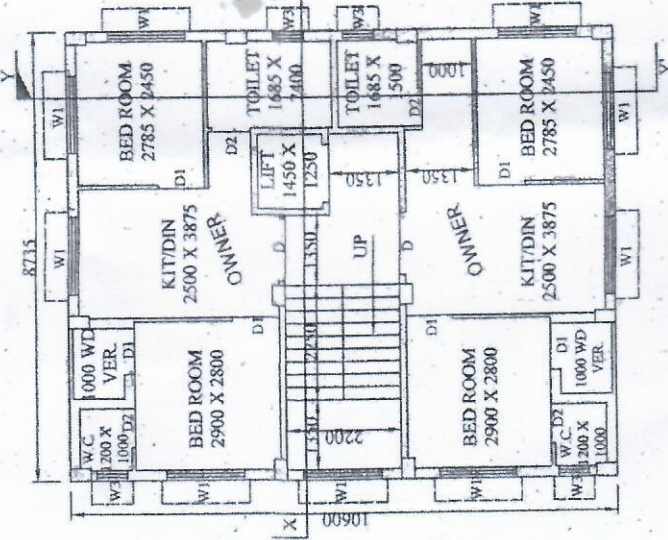

**PRO. 3RD FLOOR PLAN**  
 Scale = 1:100

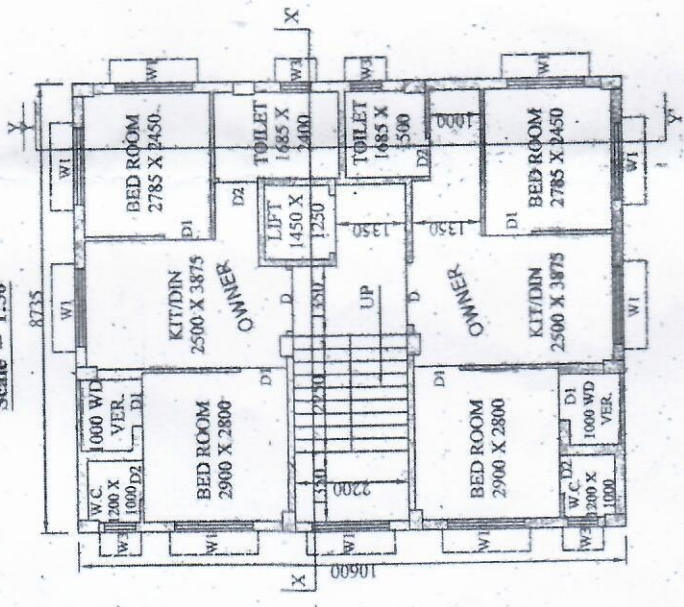

**PRO. 4TH FLOOR PLAN**  
 Scale = 1:100