BLOCK- B

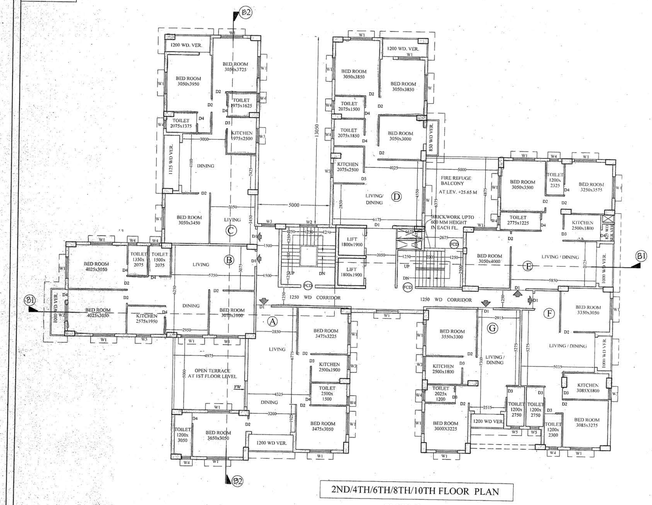

2ND/4TH/6TH/8TH/10TH FLOOR PLAN

BLOCK - B

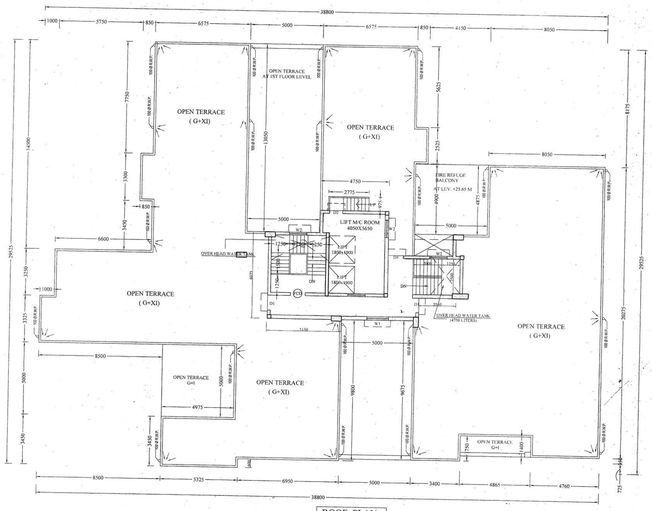

ROOF PLAN

BLOCK - B

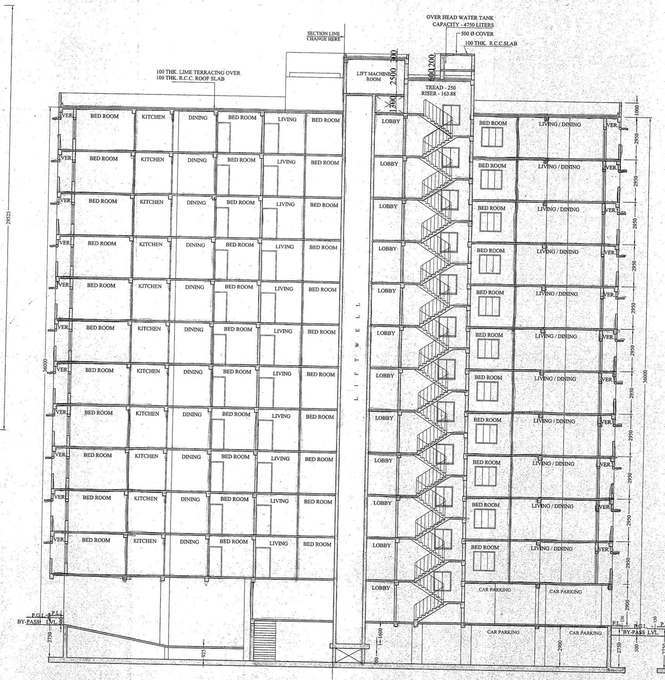

SECTION- B1-B1

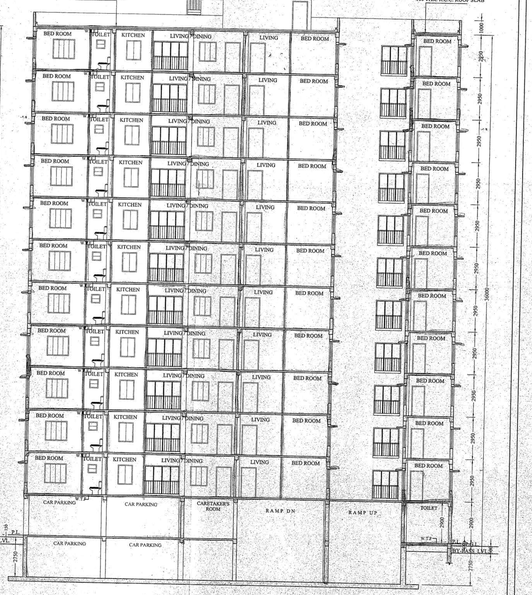

SECTION- B2-B2

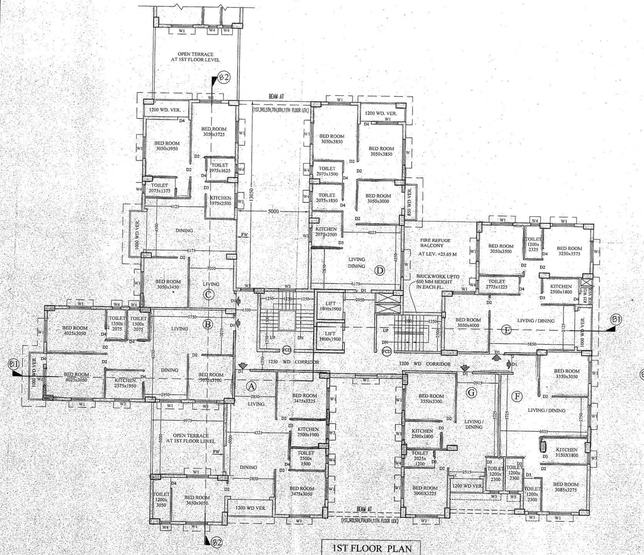

1ST FLOOR PLAN

BLOCK - B

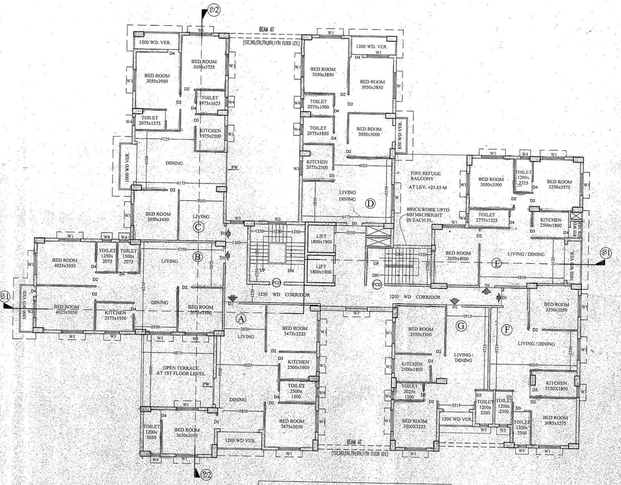

3RD/5TH/7TH/9TH/11TH FLOOR PLAN

BLOCK - B

CORRECTED

DECLARATION OF E.S.E

THE STRUCTURAL DESIGN & DRAWING OF BOTH FOUNDATION AND SUPER STRUCTURE OF THE BUILDING HAS BEEN MADE BY ME CONSIDERING ALL POSSIBLE LOADS INCLUDING SEISMIC LOAD AS PER NATIONAL BUILDING CODE OF INDIA & I AM RESPONSIBLE FOR THAT IT IS SAFE AND STABLE IN ALL RESPECT. SOIL TESTING HAS BEEN DONE BY A CHARACTERISTIC OF M15 MIX OF A GARPA MAIN ROAD XCL-75 THE RECOMMENDATIONS OF SOIL TEST REPORT HAS BEEN CONSIDERED DURING STRUCTURAL CALCULATIONS.

SUBIR C. SANYAL
E.S.E. NO. 007
E.A. NO. 005
UNDER RAJPUR-SONARPUR MUNICIPALITY

SIGNATURE OF STRUCTURAL ENGINEER

I.B.S DECLARATION

CERTIFIED WITH FULL RESPONSIBILITY THAT THE BUILDING PLAN HAS BEEN DRAWN UP AS PER PROVISION OF KMC BUILDING RULES 2015 AS AMENDED FROM TIME TO TIME & THAT THE SITE CONDITION INCLUDING THE ABUTTING ROAD CONFORMS WITH THE RECORDS AS ENTERED AND VERIFIED BY ME. IF IT IS BUILDABLE SITE AND NOT A TANK OR FILLED UP TANK THE LAND IS DEMARCATED BY BOUNDARY WALL THE PLOT IS BEYOND 500.0 MT. FROM CL OF E M BY PASS. THE CONSTRUCTION OF U.G. WATER TANK AND SEPTIC TANK WILL BE COMPLETED BEFORE STARTING OF BUILDING FOUNDATION WORK.

SUBIR C. SANYAL
E.S.E. NO. 007
E.A. NO. 005
UNDER RAJPUR-SONARPUR MUNICIPALITY

SIGNATURE OF I.B.S.

SPECIFICATIONS

1. 75 TH. 1ST - CLASS BRICK SOLING IN FOUNDATION & FLOOR
2. 150 TH. 1:5:6 CEMENT SAND & KOKA / CEMENT CONCRETE IN FOUNDATION & FLOOR
3. FOUNDATION BRICK WORK WILL BE 1ST CLASS BRICK WITH 1:6 CEMENT MORTAR.
4. 125 TH. & 75 TH. PARTITION BRICK WORK WILL BE 1:5 CEMENT MORTAR
5. 200TH. EXTERNAL WALLS WILL BE 1:4 CEMENT MORTAR.
6. 25 TH. D.P.C. WILL BE (2:4 WITH PROPER WATER PROOFING COMPOUND)
7. R.C.C CONC. M20 WILL BE 1:2:4 CEMENT SAND & STONE CHIPS
8. ROOF AND LIME TERRACING WILL BE 100 TH. WITH THEIR PROPER MATERIALS AND MIXING
9. CEILING AND ALL R.C. PLASTER WILL BE 12mm. TH. 1:4 CEMENT MORTAR.
10. 25 MM THC I.P.S. FLOORING
11. GRADE OF CONCRETE M - 20
12. ALL BUILDING MATERIALS WILL BE AS PER I.S. CODE & C.B.C. 1984

SIGNATURE OF OWNER

NOTES

1. ALL DIMENSIONS ARE IN MM.
2. ALL INTERNAL WALLS ARE 200 TH. AND INTERNAL WALLS ARE 75 TH. IF NOT STATED OTHERWISE
3. SCALE - 1:100
4. SAFE BEARING CAPACITY OF SOIL 7 MTS/SQ.M. ASSUMED
5. DEPTH OF SEPTIC TANK AND SEMI U.G. WATER RESERVOIR WILL NOT EXCEED THE DEPTH OF BUILDING FOUNDATION
6. ALL SORTS OF PRECAUTIONARY MEASURE WILL BE TAKEN AT THE TIME OF CONSTRUCTION

PROJECT

REVISED SANCTION PLAN OF G+XII & BASEMENT+G+XI STORIED STORIED RESIDENTIAL BUILDINGS AT HOLDING NO. 57, VIVEKANANDA SARANI; R.S DAG NO. 43, 45, 47, 47/1126, 48, 48/1127, 49, 50 ; WARD NO. 26, J.L. NO. 56; R.S.KHATIAN. NO. 261, 413, 262, 833, 910, 262 ; MOUZA :- UKILA PAIKPARA; P.S. - SONARPUR, DIST.- 24 PGS(S). UNDER RAJPUR SONARPUR MUNICIPALITY. VIDE SANCTION PLAN NO - 2524/CB/26/46 DATED-23.04.2013

NAME OF THE OWNER:- HARANATH DAS & OTHERS

DOOR & WINDOW SCHEDULE

MARK	SIZE	MARK	SIZE
W1	1800x1350	D	1200x2100
W2	1500x1350	D1	1000 x 2100
W3	1200x1350	D2	900 x 2100
W4	900x1200	D3	750x2100
W5	600x600		

SHEET CONTAINS:-

BLOCK- B (FLOOR PLANS & SECTIONS)

BLOCK- B

DRAWN- SWATI	SCALE 1:100
DESIGNED	DATE 24.01.14
CHECKED - S.S.	JOB NO.
APPROVED - S.S.	

Sanyalson Associates Consultant Pvt. Ltd.
CONSULTANT PLANNER & STRUCTURAL ENGINEERS
8/1/1 KANUNGO PARK KOLKATA-84

DWG NO. 05/06 REV.

CHECKED & OK
S.A.E.

APPROVAL OF S.A.E.

OFFICE USE ONLY

APPROVED
Form No. 1945/08/06/13 Dated 07/02/2014
Valid Upto 23/01/2019
Partha Gupta
Municipal Engineer
RAJPUR-SONARPUR MUNICIPALITY