

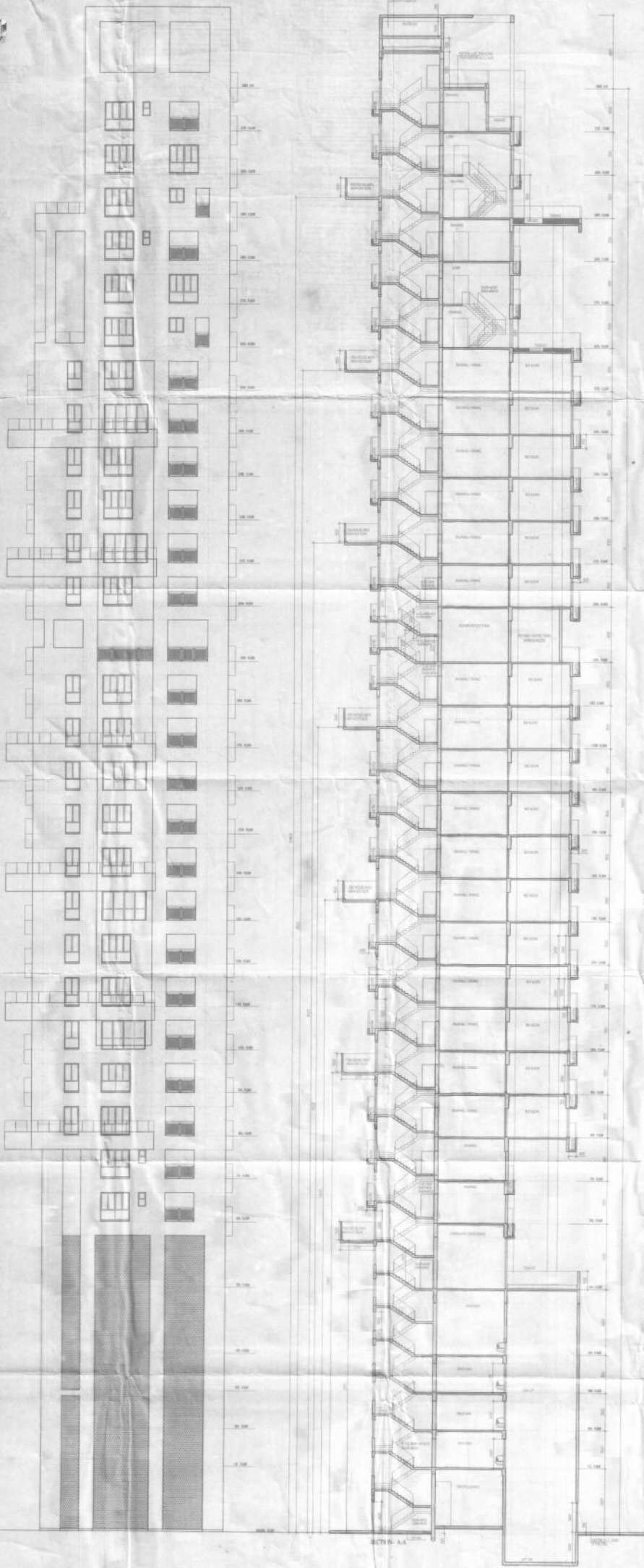

Approved By
Assistant Engineer P. G. N. No. 33



REVISED PLAN OF THE PROPOSED PARTLY B-G-11 STORED RESIDENTIAL GREEN BUILDING AT PREMISES NO. 17D PONCE GULAM MOHAMMAD SHAH ROAD KIT SCHEME -11A (SUPERSEDING SANCTIONED PLAN VIDE R.P.NO - 302100114 DATED - 18/08/2017)

SECTION AA

- NOTES:
1. ALL DIMENSIONS ARE IN MM UNLESS IT IS MENTIONED.
 2. ALL EXTERIOR BRICK WALLS ARE 200 MM THICK AND INTERIOR 100 MM THICK UNLESS IT IS MENTIONED.
 3. ALL FLOORING FINISHES SHALL BE AS NOTED AND IN THE CASE OF NOTED FINISHES, FINISHES SHALL BE AS NOTED.
 4. ALL DOOR WEIGHTS SHALL BE AS NOTED AND ALL EXTERIOR DOORS SHALL BE 1.5 TON.
 5. ALL ELEC. WORKS ARE TO BE DONE AS PER I.E.E.
 6. ALL PRELIMINARY MEASUREMENTS SHALL BE TAKEN AT THE TIME OF CONSTRUCTION. IF ANY UNEXPECTED WORKS OCCUR DURING THE COURSE OF WORK, MEASUREMENTS SHALL NOT BE MORE THAN THE DEPTH OF MAIN COLUMN FOUNDATION.

NUMBER OF ROOMS & ROOMS

NO.	ROOM	AREA	NO.	ROOM	AREA	NO.	ROOM	AREA
01	110	240	01	200	230	01	200	240
02	100	240	02	100	230	02	100	240
03	100	240	03	100	230	03	100	240
04	100	240	04	100	230	04	100	240
05	100	240	05	100	230	05	100	240
06	100	240	06	100	230	06	100	240
07	100	240	07	100	230	07	100	240
08	100	240	08	100	230	08	100	240
09	100	240	09	100	230	09	100	240
10	100	240	10	100	230	10	100	240
11	100	240	11	100	230	11	100	240
12	100	240	12	100	230	12	100	240

DATE: 10/10/2017
DRAWN: M. S. S. S.
CHECKED: M. S. S. S.
SCALE: 1/100

Stamp: Project Engineer
@
General Manager's Office

REGISTERED ARCHITECT & B.A.
M. S. S. S.
No. 100/2017
10/10/2017

REGISTERED ARCHITECT & B.A.
M. S. S. S.
No. 100/2017
10/10/2017

REGISTERED ARCHITECT & B.A.
M. S. S. S.
No. 100/2017
10/10/2017

REGISTERED ARCHITECT & B.A.
M. S. S. S.
No. 100/2017
10/10/2017



NORTH SIDE ELEVATION

SECTION AA

MALAY KLANG CITY
No. 100/2017
10/10/2017