

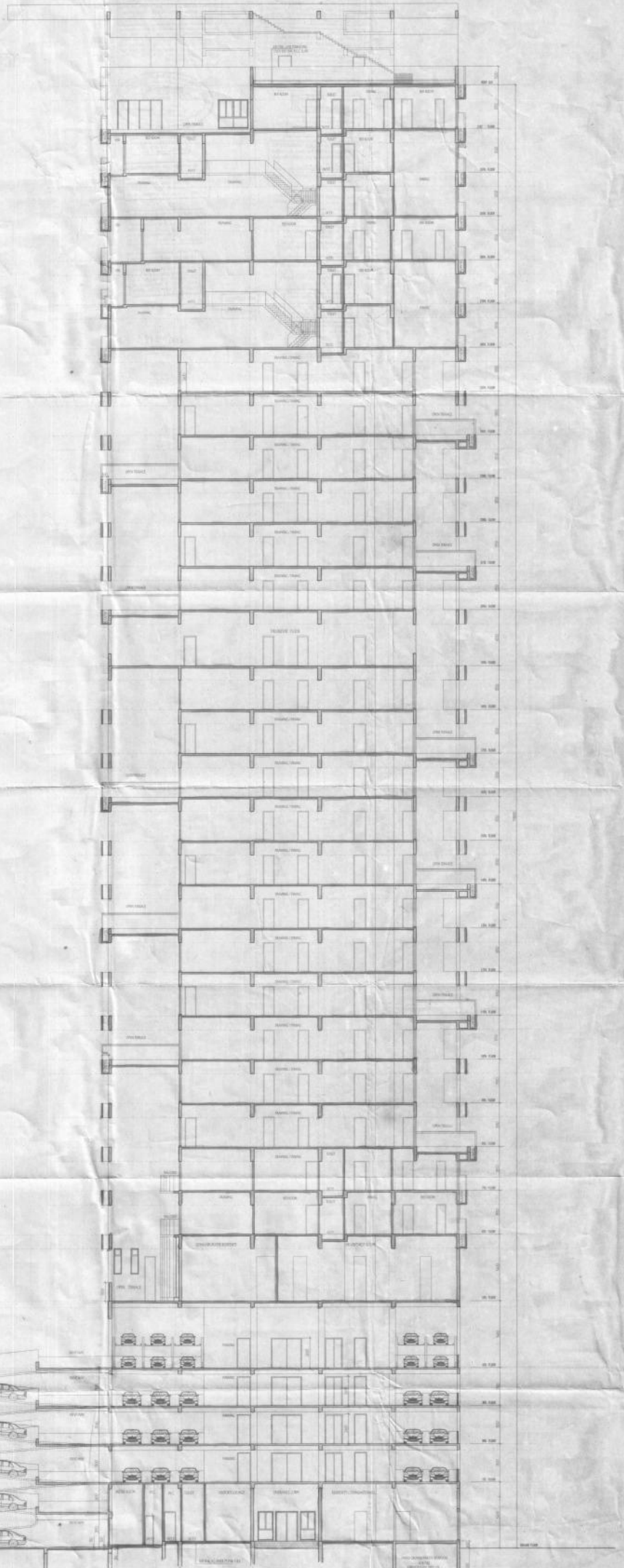

Checked By:   
 Professional Engineer C-40 No. 12345



REVISED PLAN OF THE PROPOSED PARTLY 8-G-31 STORED RESIDENTIAL GREEN BUILDING AT PREMISES NO. 17 D PRINCE GEILAM NEHRUM/AD SHAN ROAD, KITTScheme - (HSUPERKEDDING) SANCTIONED PLAN VIDE R.P.NO. -201206044 DATED - 18-08-2012.

PROJECT NO. 17D PRINCE GEILAM NEHRUM/AD SHAN ROAD  
 SHEET NO. SECTION-B-B

- NOTES:
1. ALL DIMENSIONS ARE IN METERS UNLESS OTHERWISE SPECIFIED.
  2. ALL EXTERIOR FINISHES ARE TO BE AS PER THE ARCHITECT'S INTENT.
  3. ALL INTERIOR FINISHES ARE TO BE AS PER THE ARCHITECT'S INTENT.
  4. ALL DIMENSIONS ARE TO BE TAKEN TO THE FACE UNLESS OTHERWISE SPECIFIED.
  5. ALL DIMENSIONS ARE TO BE TAKEN TO THE FACE UNLESS OTHERWISE SPECIFIED.
  6. ALL DIMENSIONS ARE TO BE TAKEN TO THE FACE UNLESS OTHERWISE SPECIFIED.

GENERAL INFORMATION		REVISIONS	
NO.	DESCRIPTION	NO.	DESCRIPTION
01	AS SHOWN	01	AS SHOWN
02	AS SHOWN	02	AS SHOWN
03	AS SHOWN	03	AS SHOWN
04	AS SHOWN	04	AS SHOWN
05	AS SHOWN	05	AS SHOWN
06	AS SHOWN	06	AS SHOWN
07	AS SHOWN	07	AS SHOWN
08	AS SHOWN	08	AS SHOWN
09	AS SHOWN	09	AS SHOWN
10	AS SHOWN	10	AS SHOWN
11	AS SHOWN	11	AS SHOWN
12	AS SHOWN	12	AS SHOWN
13	AS SHOWN	13	AS SHOWN
14	AS SHOWN	14	AS SHOWN
15	AS SHOWN	15	AS SHOWN
16	AS SHOWN	16	AS SHOWN
17	AS SHOWN	17	AS SHOWN
18	AS SHOWN	18	AS SHOWN
19	AS SHOWN	19	AS SHOWN
20	AS SHOWN	20	AS SHOWN

DATE: 18-08-2012  
 DRAWN BY: [Signature]  
 CHECKED BY: [Signature]  
 PROJECT: 17D PRINCE GEILAM NEHRUM/AD SHAN ROAD  
 SHEET NO. SECTION-B-B

Simplex Projects Limited  
 17D PRINCE GEILAM NEHRUM/AD SHAN ROAD

SIGNATURE OF OWNER & SEAL  
 [Signature]

SIGNATURE OF ARCHITECTURAL ENGINEER & SEAL  
 [Signature]

SIGNATURE OF STRUCTURAL ENGINEER & SEAL  
 [Signature]

PROJECT NO. 17D PRINCE GEILAM NEHRUM/AD SHAN ROAD  
 SHEET NO. SECTION-B-B