

G+IV STORED RESIDENTIAL BUILDING AT THE PLOT OF LAND AT R.S. DAG NO-782 & 783. R.S. KHATIAN NO.-84, L.R. KHATIAN NO.-652 & 1184, J.L. NO.-58, RS NO.-196, TOUZI NO.-110, PRESENT LR KHATIAN, NO.-2104. MOUZA- RAMCHANDRAPUR, P.S.-SONARPUR, DIST-24 PARGANAS(S)

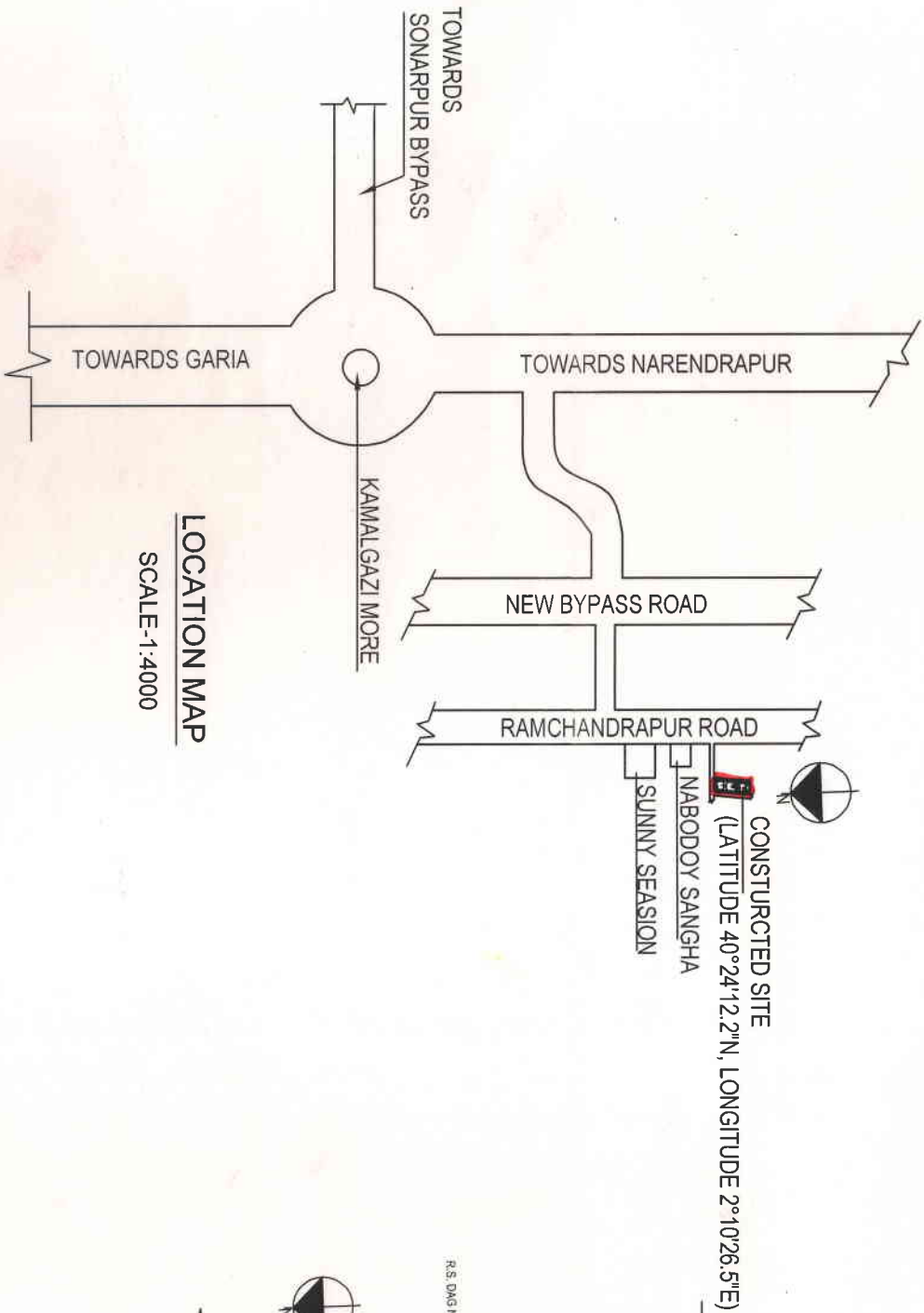

LOCATION MAP
SCALE-1:4000

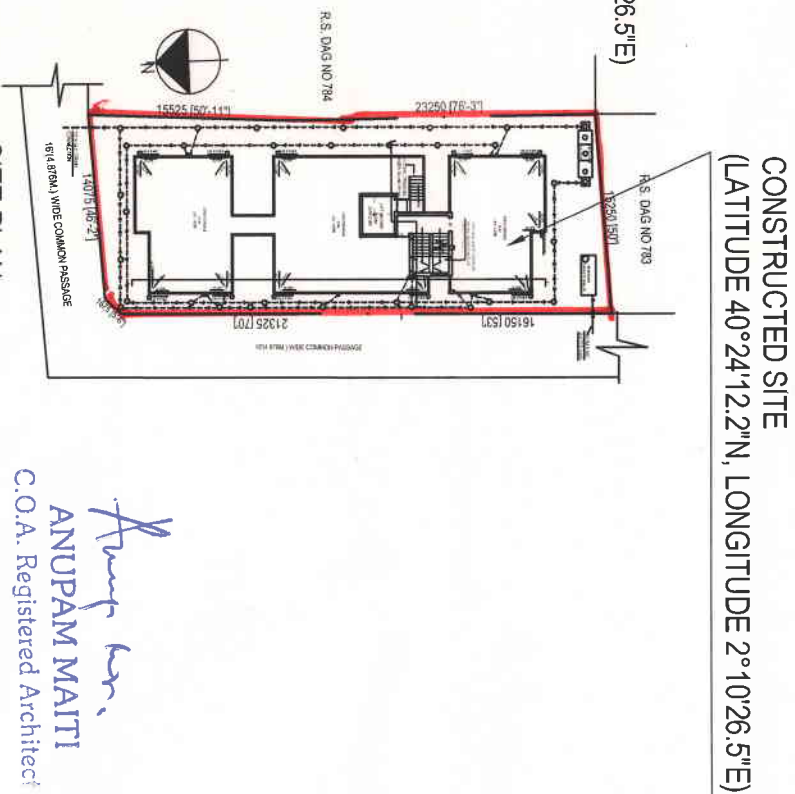

SITE PLAN
(SCALE=1:600)

SIGNATURE OF ARCHITECT

Anupam Maithi
ANUPAM MAITHI
 C.O.A. Registered Architect
 CA/2010/48538
 anupam.mozaitk@yahoo.co.in

