

PROJECT:-

PROPOSED G+IV STORIED RESIDENTIAL BUILDING AT MOUZA - RAMCHANDRAPUR, J.L. NO.- 58 ,L.R. DAG NO. - 783 & 787, L.R. KHATIAN NO. (OLD) - 642 , L.R. KHATIAN NO. (NEW) - 2657 & 2658 P.S. - SONARPUR, DIST.- SOUTH 24 PARGANAS , UNDER BONHOOGHLY GRAM PANCHAYET (I)

TOTAL NO. OF CAR PARKING = 20
EACH CAR PARKING AREA = 10.684 SQM.
TOTAL CAR PARKING AREA = 20 x 10.684 = 213.68 SQM.
OPEN CAR PARKING AREA = NIL.



5.000 M. WIDE ROAD

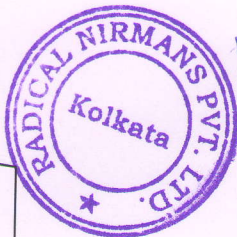
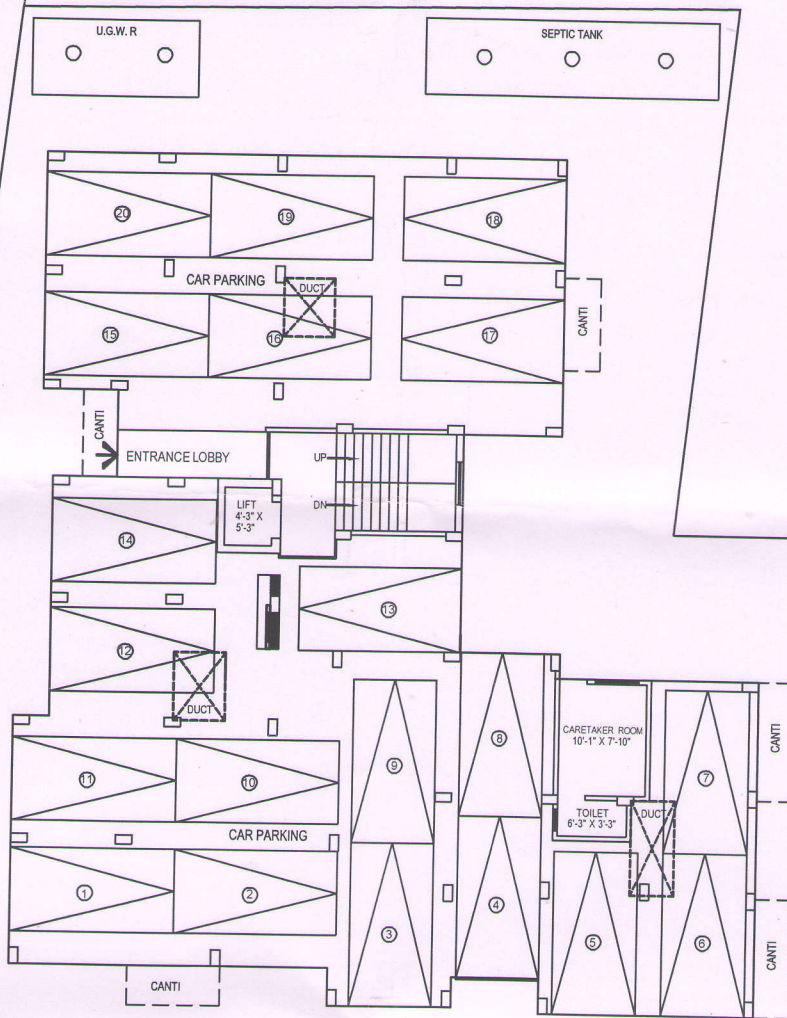

Mayank Todi

7.100 M. WIDE ROAD

GROUND FLOOR PLAN