

99

16 AUG 2019

..... Date.....  
The plan has been sanctioned subject to rules & the condition that Notice of commencement of work and certificate of completion/occupancy should be submitted to the municipality within one month of commencement and completion as per Rule 26 of the W.B.M. Act, 1996 as amended. This sanction shall remain of valid for three years from the date sanction

*Abhishek S 12/7/19*  
Sub Assistant Engineer  
Panihati Municipality

*[Signature] 12/9/19*  
Asst. Engineer  
Panihati Municipality

SANCTIONED

*[Signature]*  
Executive Officer  
Panihati Municipality

GARRAGE : 159.76 m<sup>2</sup>

1ST TO 4TH FL. (RESI):  
(159.76X4) 639.04 m<sup>2</sup>  
LIFT MACHINE RM. : 7.32 m<sup>2</sup>

GR. FLOOR :  
GARRAGE : 135.80 m<sup>2</sup>  
1ST TO 4TH FLOOR : 543.18 m<sup>2</sup>  
(RESI)

ALL DIMENTION ARE IN MM SCALE :-1:50,1:100,1:200

**SCHEDULE OF DOOR & WINDOWS**

MARK	WIDTH	HIGHT
G	1200	2000
D	975	2000
D1	900	2000
D2	750	2000
W1	1500	1300
W2	900	1200
W3	1300	1200
V	600	500

**COLOUR INDEX**

PROPERTY LINE— RED  
 BUILD LINE— BLUE  
 EXISTING STREET— GREEN  
 EXISTING WORK— YELLOW  
 PROPOSED WORK— RED  
 DRAINAGE LINE — RED DAS  
 SWERGE LINE — RED

**DECLARATION OF OWNER**

CERTIFIED THAT I/WE SHALL NOT ON OR LATER DATE MAKE ANY ADDITION OR ALTERNATION TO THIS PLAN SO AS TO CONVERT IT FOR MY/OUR USE OR ALLOW IT TO BE USED FOR SEPERATE FLATS PER FLOOR /STOREY.

CERTIFIED THAT I/WE HAVE GONE THROUGH THE BUILDING RULES FOR THE PANIHATI MUNICIPALITY & ALSO UNDERTAKE TO ABIDE BY THOSE RULES DURING OR AFTER CONSTRUCTION OF THE SAID BUILDING.

CERTIFIED THAT I/WE ALSO UNDERTAKE TO REPORT OF COMMENEMENT BEFORE SEVEN DAYS & COMPLETION WOULD BE REPORTED WITHIN THIRTY DAYS.

**SIGNATURE OF OWNERS:-** As constituted Atteany of Land owners.

- 1) **M/s. B. D. CONSTRUCTION**
- 2) *T. Srinivasulu Bose* **M/s. B. D. CONSTRUCTION**  
Partner *Sankhadeep Jey*  
Partner
- 3)

*Raju Biswas*  
**RAJU BISWAS**  
 D.C.E., B.TECH (C.E)  
 142800120042 of 14-15  
 SIGNATURE OF STR. ENGG.

**BIBEKA NANDA DAS**  
 B.C.E., M.I.G.S.  
 LM3570  
*[Signature]*  
 27/11, Kashinath, ... Road,  
 Kalkate,  
 ...  
 SIG. OF GEO-TECHNICAL ENGINEER

**BIKAS DATTA**  
*[Signature]*  
 Consultant Civil Engineer  
 SIGNATURE OF ARCH/ L. B. S.

Date : FEBRUARY-2019

DRG. NO-ARCH-92-PM-SI-18-19  
DRG.NO-STRUC-90-PM-SI-18-19

Architectural Sheet  
No. : ARCH - 01



"BUILD BETTER TO LAST LONGER"

CONTACT : 9831822083  
E-mail : structure.india123@gmail.com

# STRUCTURE INDIA

ARCHITECT, ENGINEER, DESIGNER, SOIL TESTING.  
H.B TOWN, ROAD NO:- 7, SOLACE PLAZA,GR.FLOOR, SODEPUR, KOL 700 110



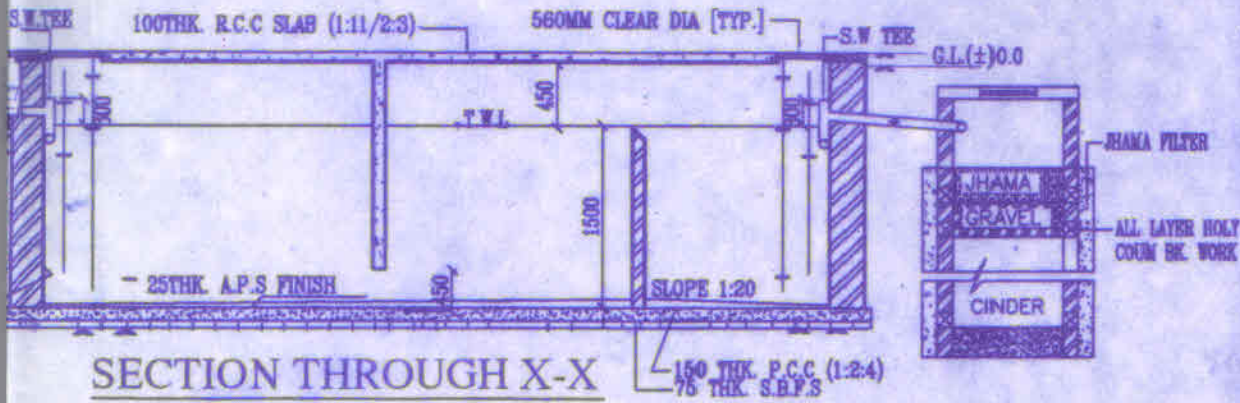

SECTION THROUGH X-X

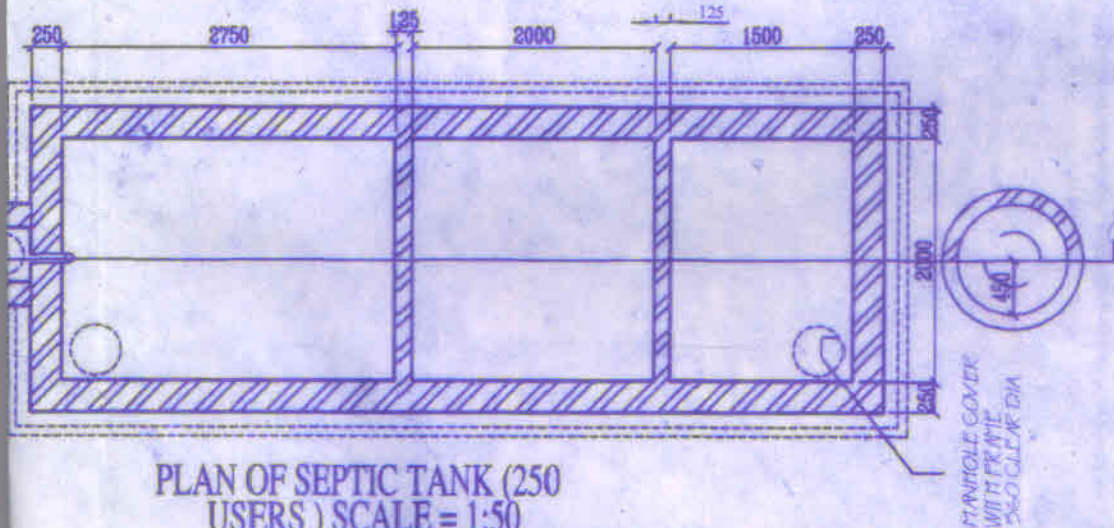

PLAN OF SEPTIC TANK (250 USERS) SCALE = 1:50

NO OF FLAT-12

Site Plan Sanction No :66 , DATE:05/02/19

Existing Building To Be Demolished Before New Construction Started.

**PROPOSED G+4 STORIED RESIDENTIAL BUILDING WITH SANITARY SYSTEM AT MOUZA- PANIHATI, J.L. No-10, R.S. No.-32, TOUZI NO-155, R.S. DAG No- 74, L.R. DAG NO.-809, R.S. KHATIAN NO-195, L.R. KHATIAN NO.-902, 1481, 1713, 1788, WARD No.-03.**

**HOLDING No.- 01 AT PATHAGAR ROAD, UNDER PANIHATI MUNICIPALITY, P.S.- KHARDAH, DIST:- NORTH 24 PARGANAS.**

NAME OF OWNER :

- 1) SMT. UMA CHATTERJEE , Wife of Late Jyoti Kr. Chattopadhyay
- 2) SMT. RITA CHATTERJEE, Wife of Late Sukumar Chattopadhyay
- 3) SRI SUBHRA CHATTERJEE, S/O Late Jyoti Kr. Chattopadhyay

AREA OF LAND AS PAR DEED :08 K - 00 CH -00 SFT (535.117 SQM.)

COVERED AREA :-

CARPET AREA :-





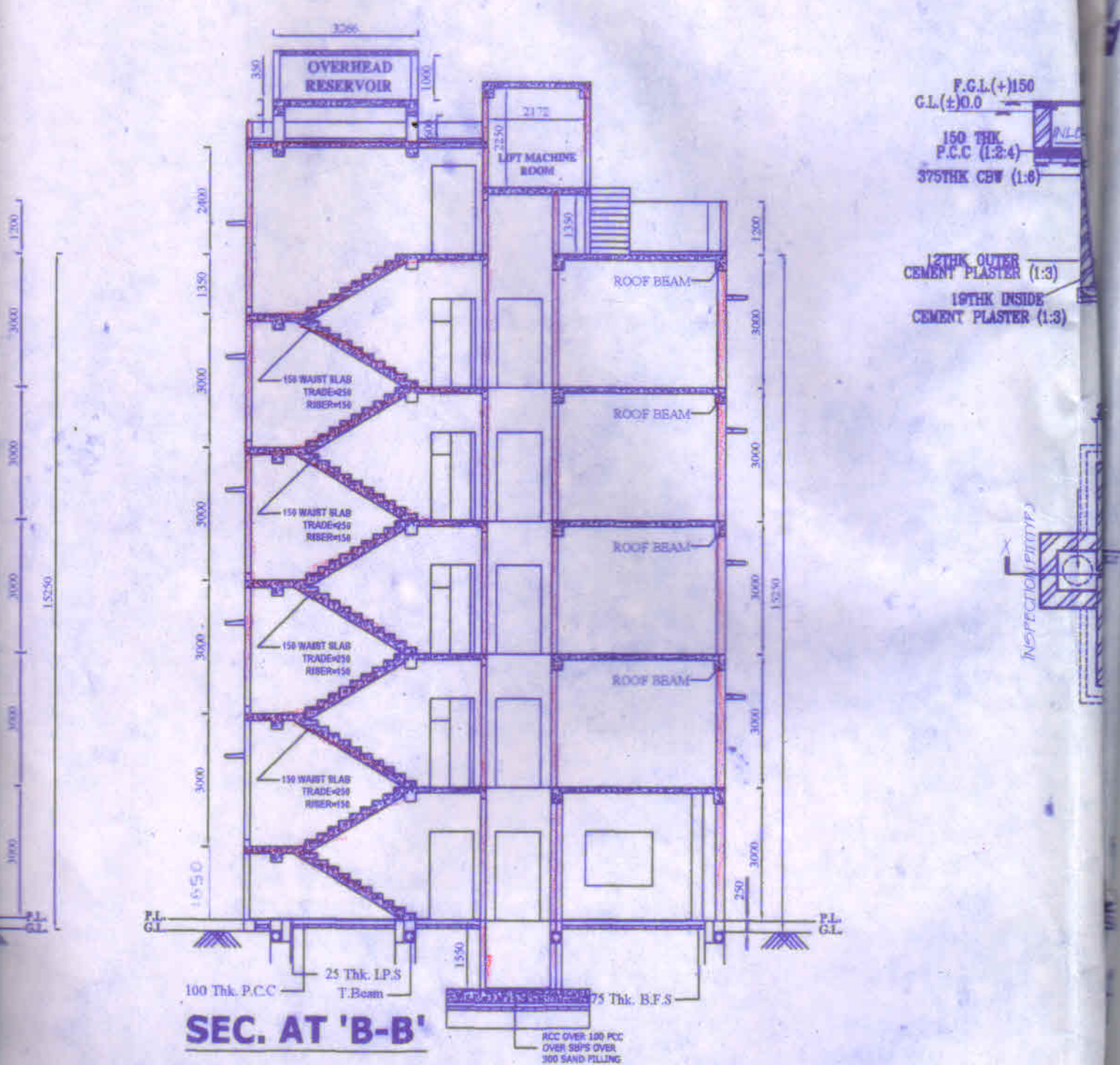

**SEC. AT 'B-B'**

RCC OVER 100 PCC OVER SB'S OVER 300 SAND FILLING

H/O SRI PRAN GOPAL SAHA

H/O SRI ASHUTOSH BOSE

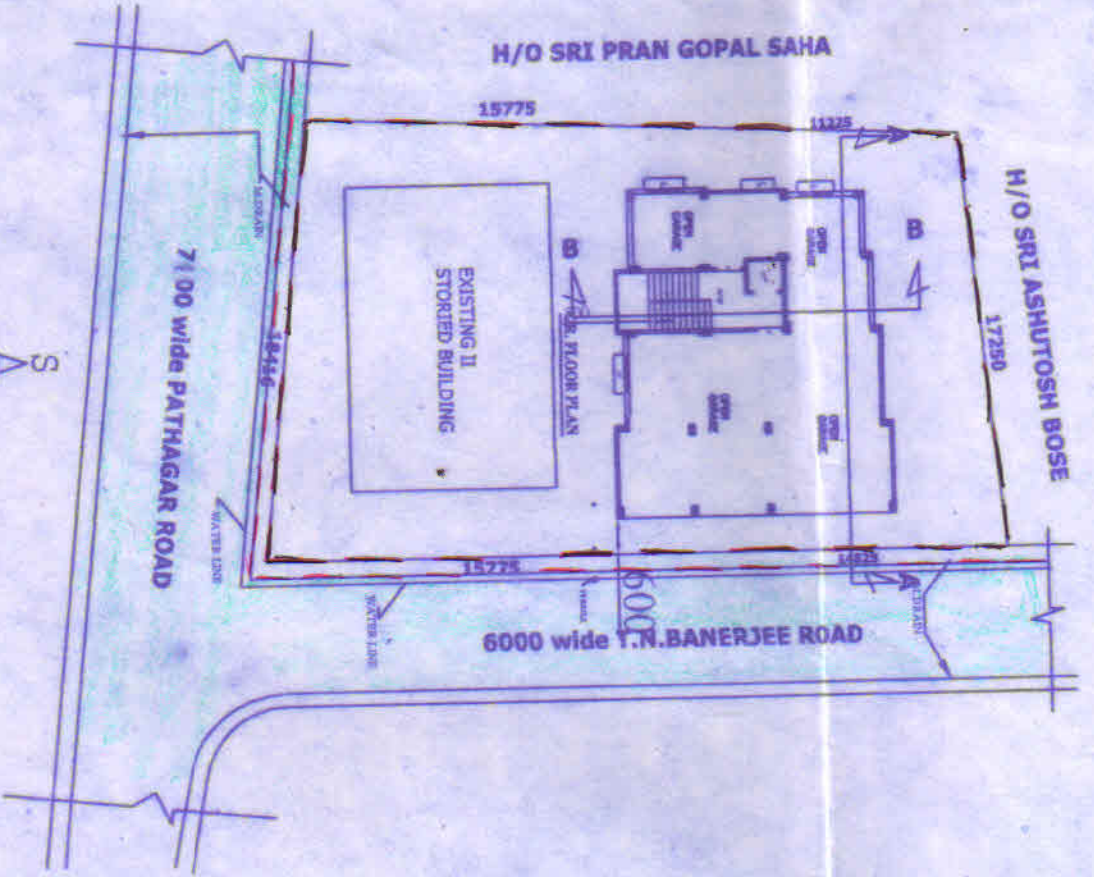
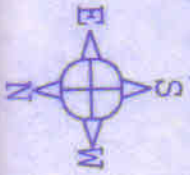

DETAIL OF SINK/UG  
RESERVOIR (TOOLTR)

PLAN

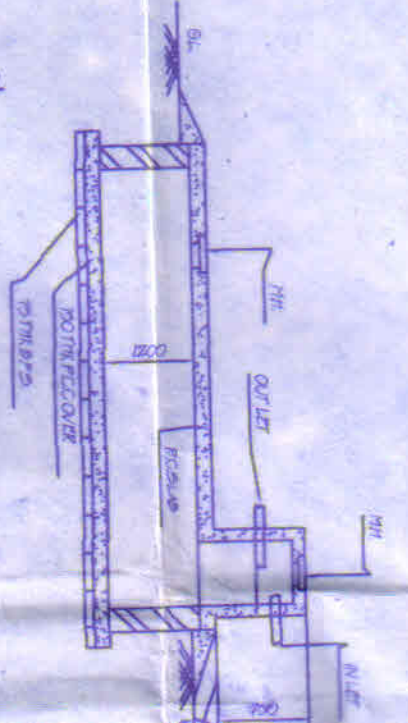
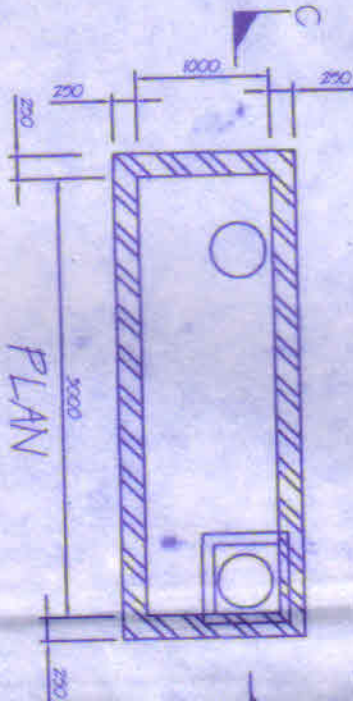



**1ST TO 4TH FL. FLOOR PLAN**

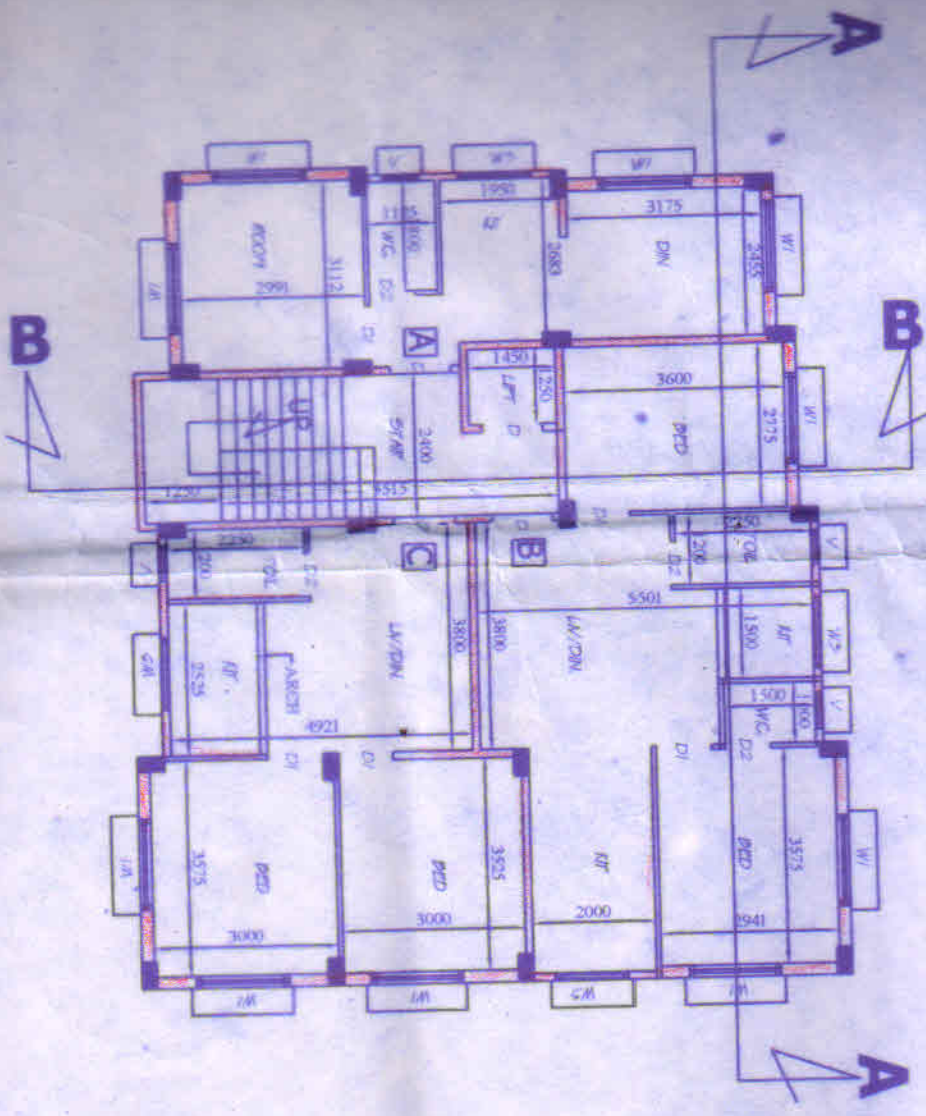

**ROOF FLOOR PLAN**

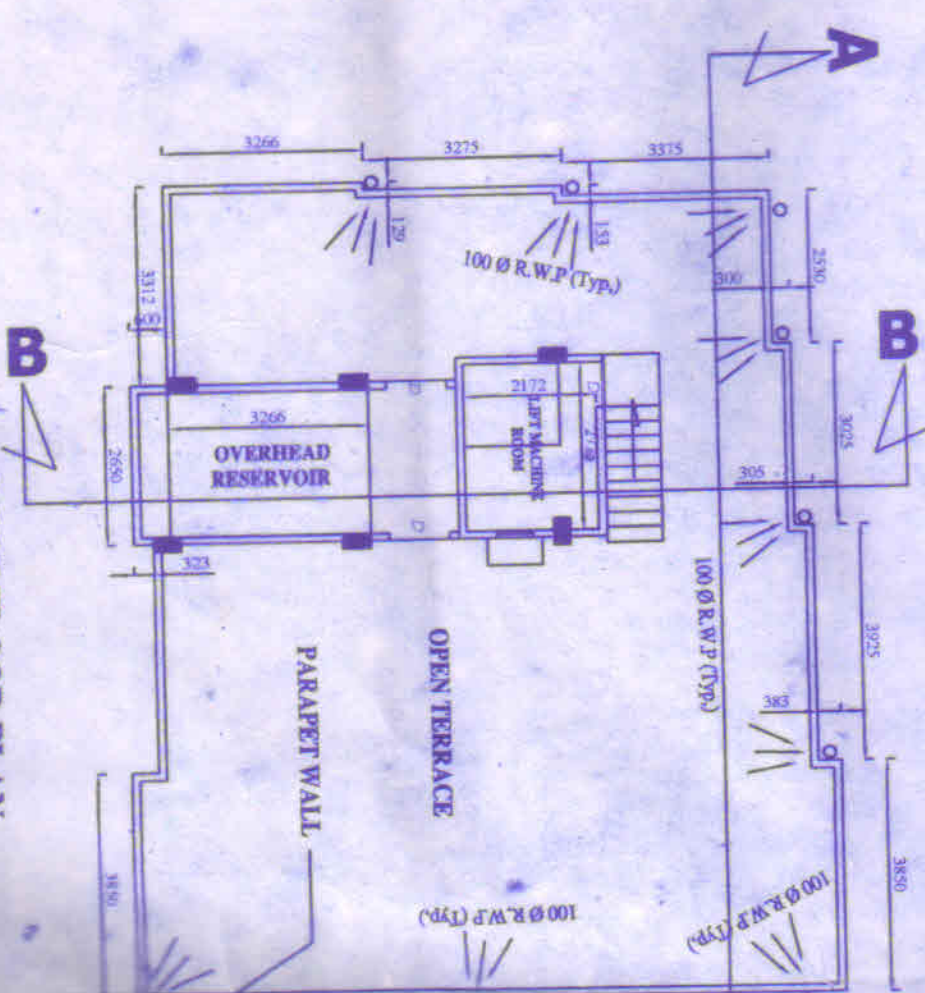

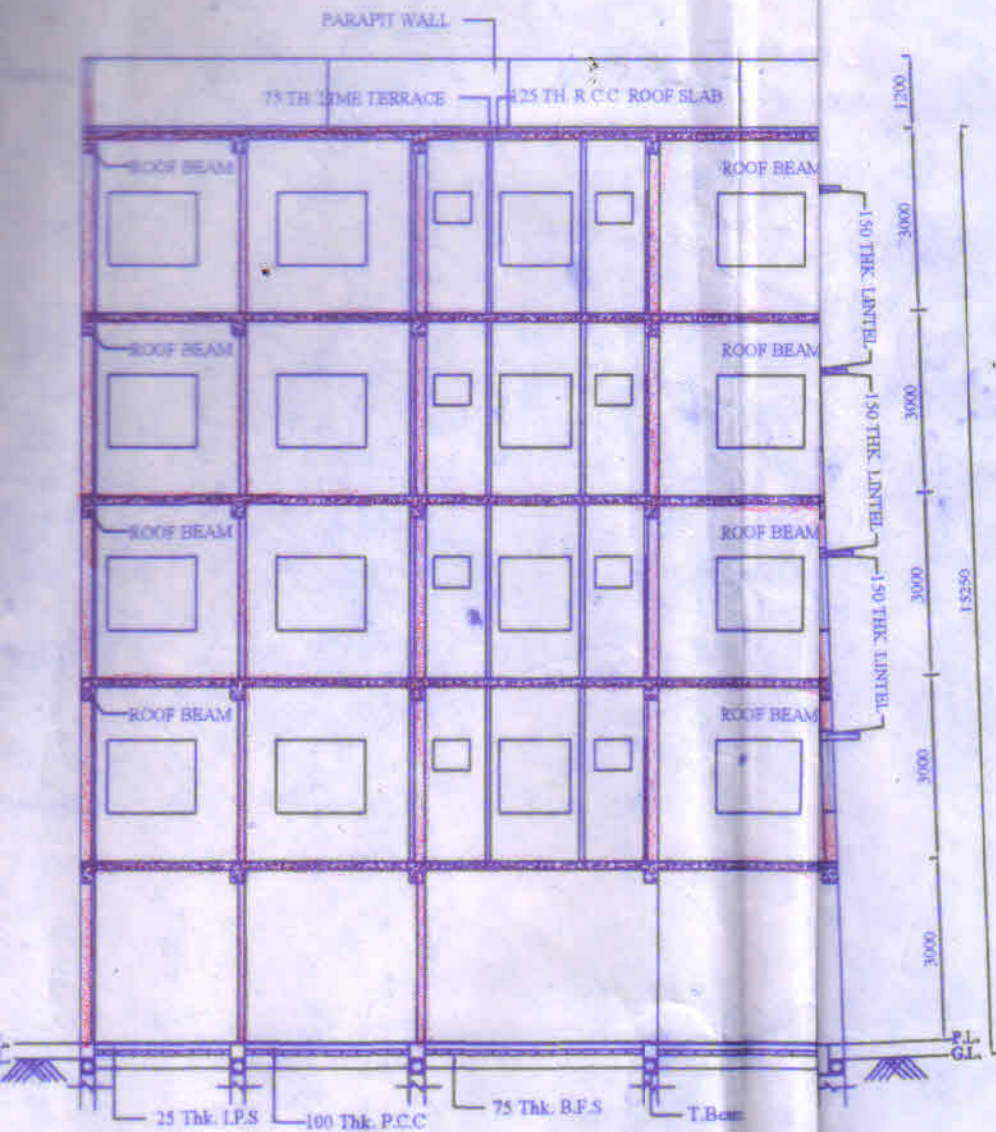

## SEC. AT 'A-A'



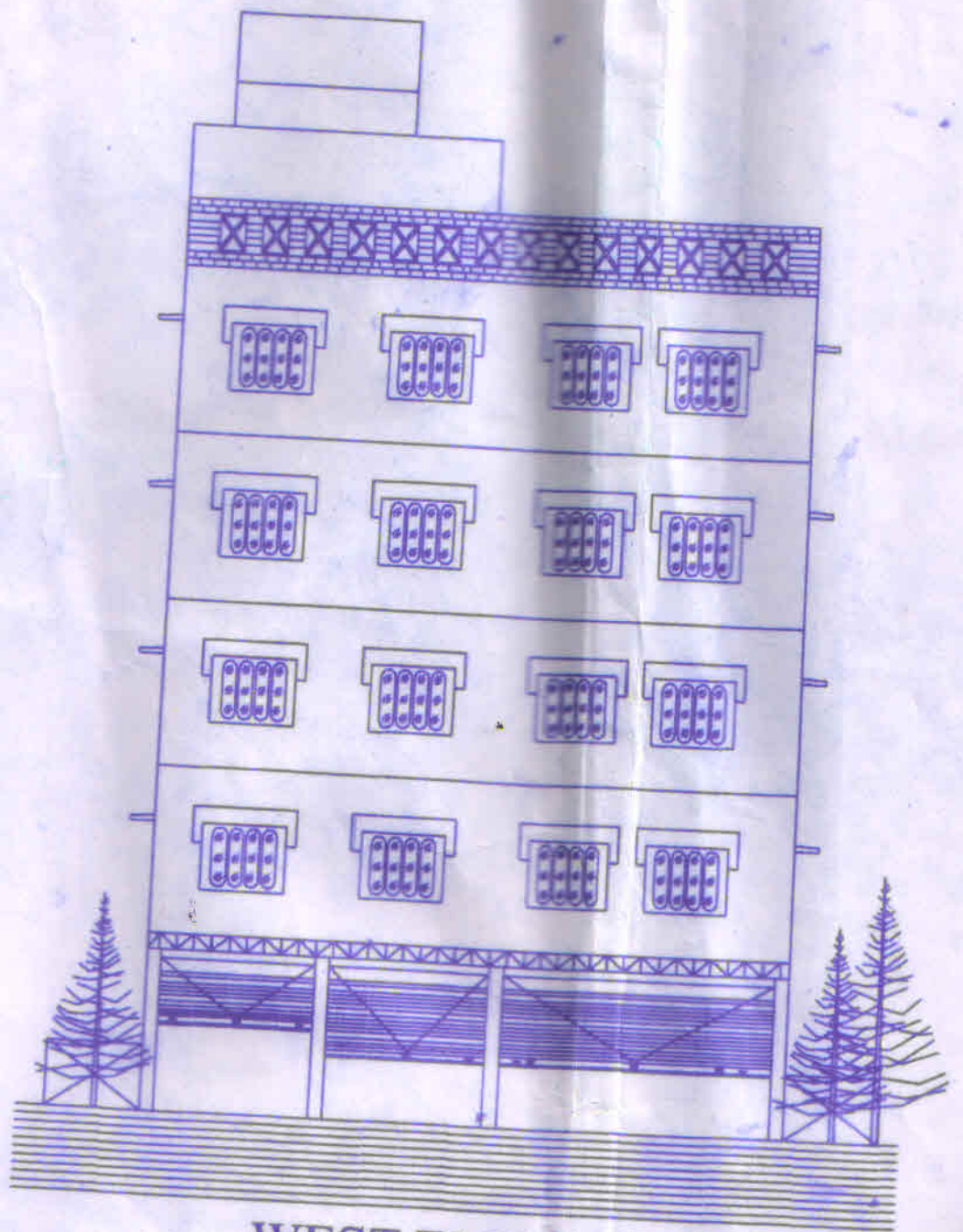

WEST ELEVATION



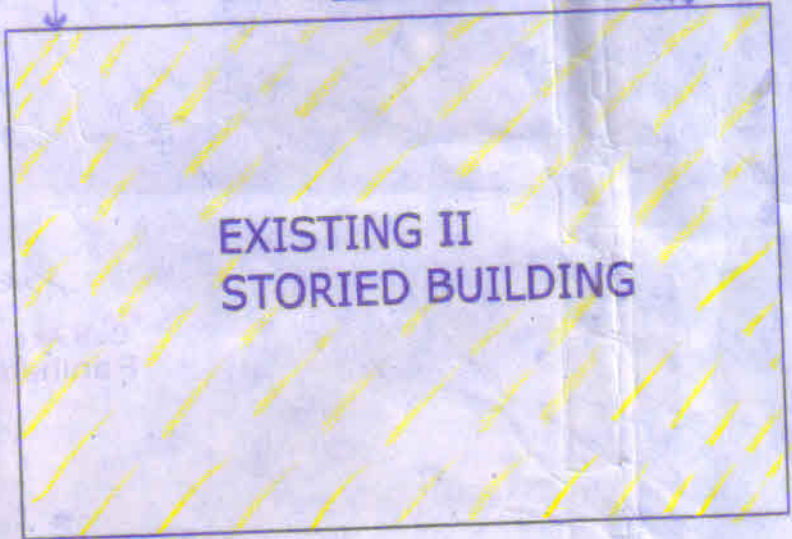
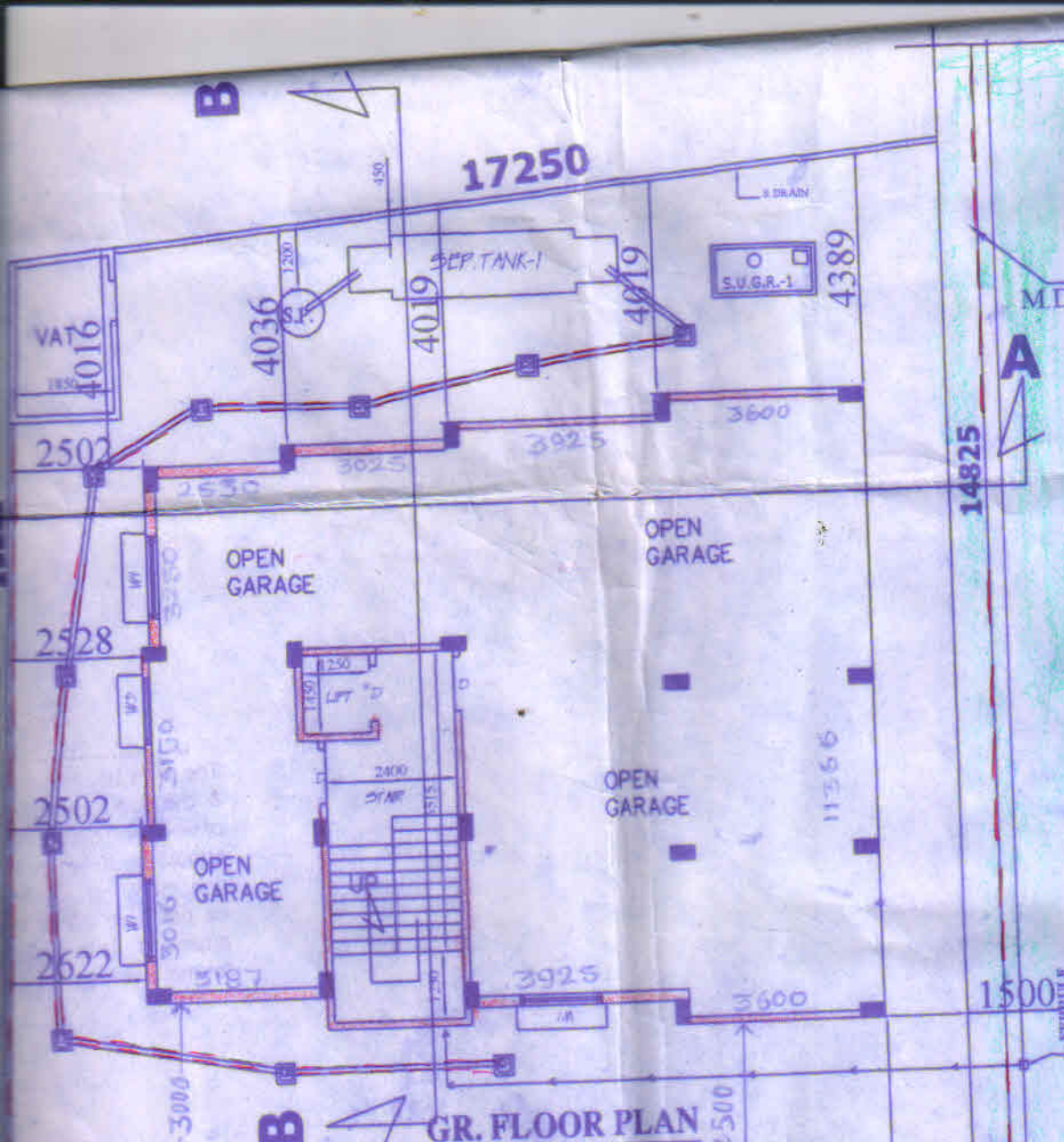

**6000 wide T.N.BANERJEE ROAD**

**B**

**A**

**B**

S DRAIN

WATER LINE



