

APPROVED
 PRAN No. CB/159/18
 RB/CB/18/P/157/1
 APN: 20.18
 Date: 18.02.2019

Commissioner
 Durgapur Municipal Corporation
 Mohan Lal Mahe,
 Planner-in-Charge, Building Plan,
 Durgapur Municipal Corporation

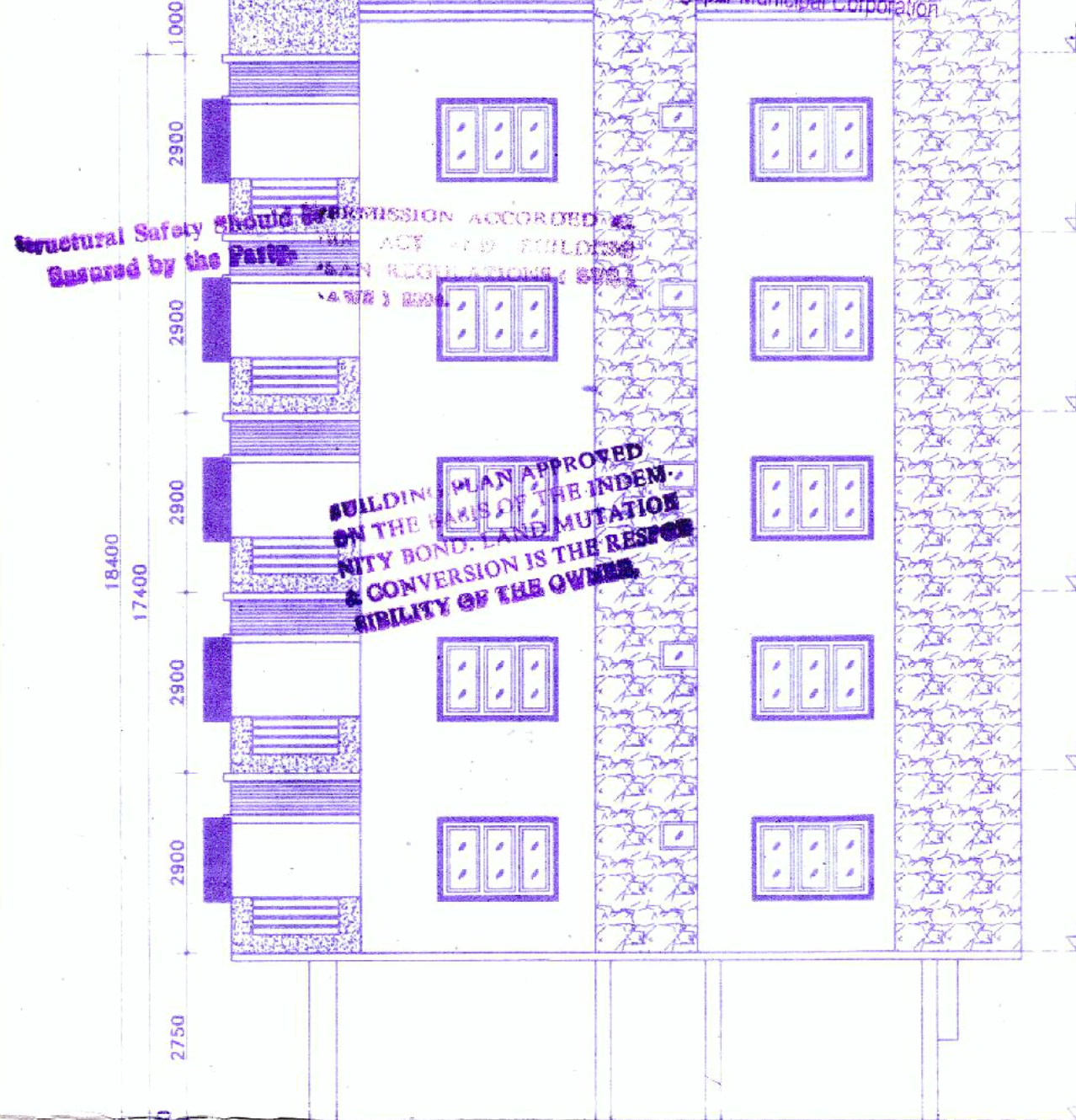

A FRONT SIDE ELEVATION
 SCALE: 1:100

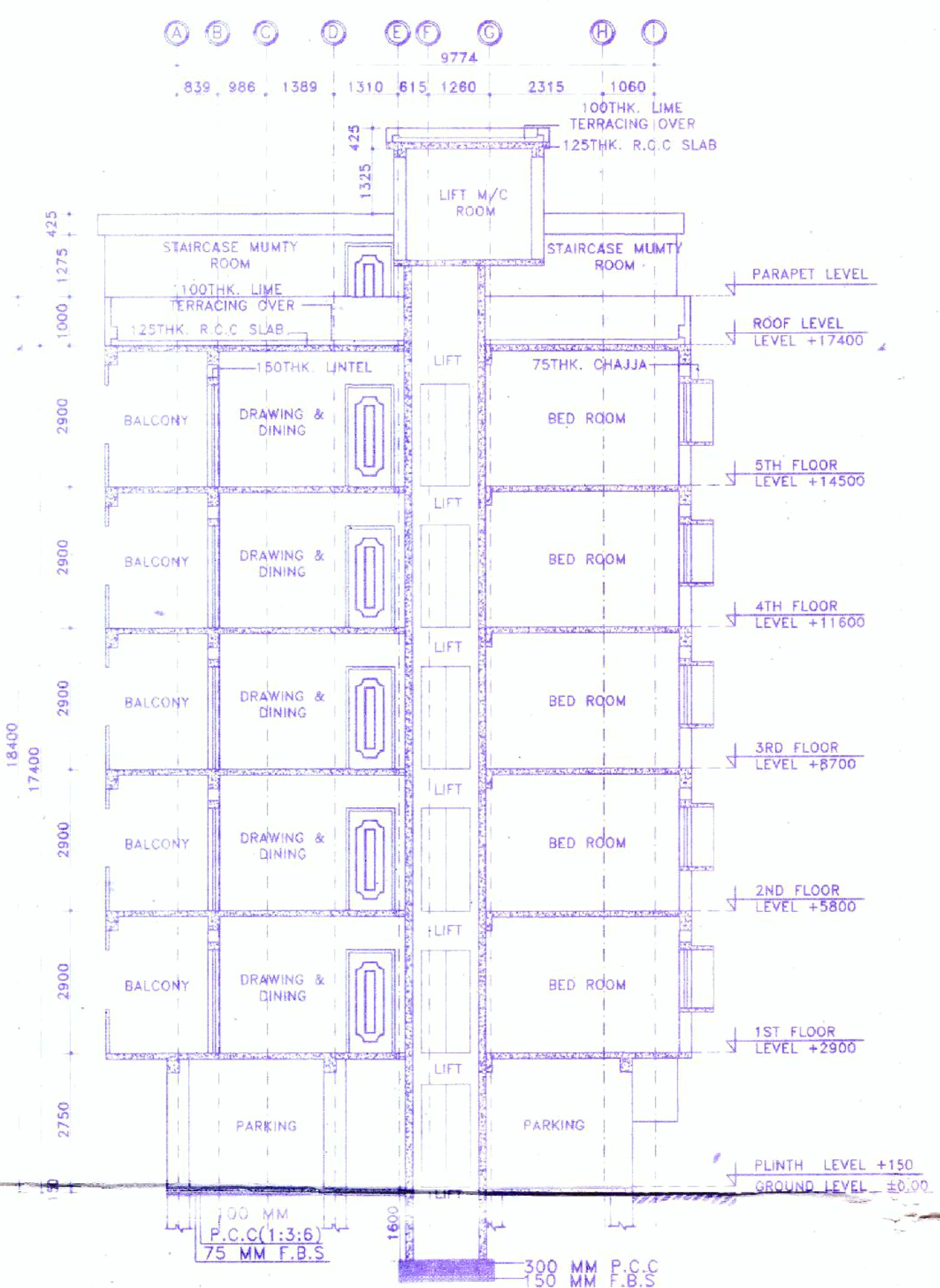

B SECTION--AA
 SCALE: 1:100

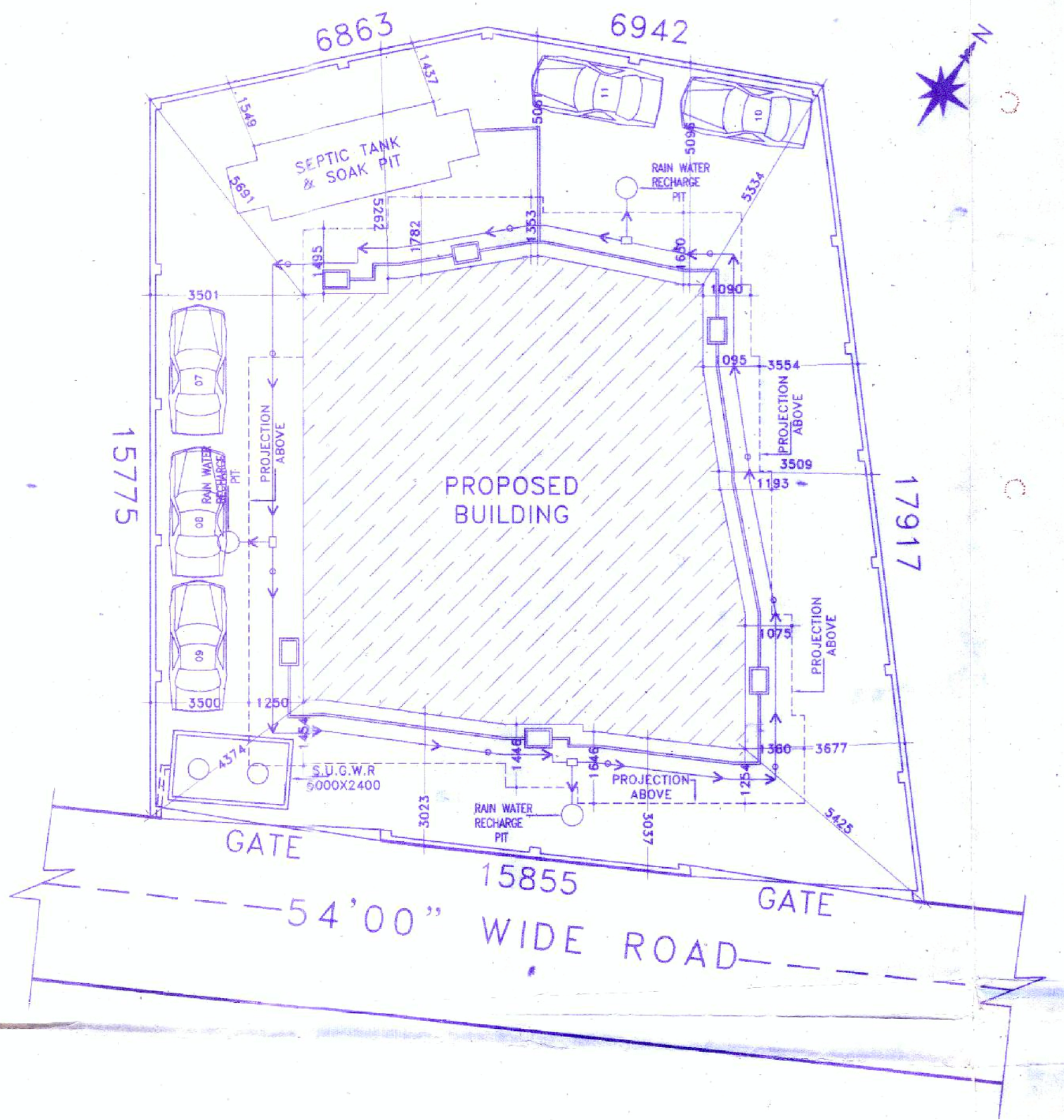

C SITE PLAN
 SCALE: 1:100

SCHEDULE OF DOOR & WINDOW:-

MARK	SIZE	DESCRIPTION
D1	1000X2100	FULLY PNL
D2	900X2100	FULLY PNL
D3	750X2100	FULLY PNL
W	1800X1200	1/3GL 2/3PNL
W2	1000X1200	1/3GL 2/3PNL
V	600X450	1/3GL 2/3PNL
V1	VENTILATION FOR STAIR CASE	

PROJECT NAME:-
 PLAN OF PROPOSED G+5 STORED RESIDENTIAL APARTMENT BUILDING OF 1)SIMA DAS,2)JHANTU DAS,3)SANTU DAS,KHAITAN NO:-2507,2508,2509,R.S PLOT NO:-221,222,L.R PLOT NO:-220,222,MOUZA:-FARIDPUR,J.L NO:-74,P.S:-FARIDPUR, HOLDING NO:-169, WARD NO:-21, ID NO:-5272, ADDRESS:-12/2B ANANDAPURI CO-OPERATIVE,54 FEET BENACHITY,DURGAPUR-13

- NOTES :-**
- ALL DIMENSIONS ARE IN M.M. AND ALL LEVEL ARE IN M.
 - WRITTEN DIMENSIONS MUST BE FOLLOWED
 - ALL EXTERNAL WALLS 250TH. & INTERNAL WALLS 125THK. UNLESS OTHERWISE MENTIONED.
 - ALL MASONRY WORKS ARE BOUNDED BY CEMENT MORTAR (1:8) & (1:4).
 - EXTERNAL PLASTER IS 25THK. & INTERNAL PLASTER IS 12MM. THK.
 - ALL CONC. GRADE IS M25 & AND GRADE OF STEEL FE-500
 - 250THK. BRICK WORK IN 1:6 MORTAR
 - 125THK. & 75THK. BRICK WORK IN 1:4 MORTAR
 - 150 WIDE SURFACE DRAIN SHOULD BE PROVIDED ALL ROUND THE BUILDING.
 - 25% OF THE BUILDING TO BE CONSTRUCTED USING FLY-ASH BRICKS

AREA CALCULATION:-

LAND AREA	PLINTH AREA	
	FLOOR	AREA
253.9050 M.	GROUND FLOOR	99.7350 M.
	FIRST FLOOR	136.2450 M.
	SECOND FLOOR	136.2450 M.
	THIRD FLOOR	136.2450 M.
	FOURTH FLOOR	136.2450 M.
	FIFTH FLOOR	136.2450 M.
TOTAL	780.93 SQ.M.	

GROUND COVERAGE = 39.28%
 F.A.R = 2.01
 NUMBER OF FLAT = 10 NOS
 NUMBER OF PARKING = 11 NOS

SIGNATURE OF STRUCTURAL ENGINEER:-

The Structural Design and Drawing of Both Foundation and Super Structure of the Building has been Made by Me. Considering all Possible Loads including the Seismic Load as per The National Building Code of India and Certified that it is Safe and Stable in all Respect.

Hirok Ghosh
 HIROK GHOSH
 Structural Engineer
 Lic No. L.E.PM/162/AMC/DMD/162/18
 DCE, B.TECH, G.I.D.S. Durgapur-18
 Contact No. 933223331

SIGNATURE OF DEVELOPER/OWNER

Sima Das
 Jhantu Das
 Santu Das

OFFICE USED:-

TITLE:-

ELEVATION, SECTIONAL VIEWS, SITE PLAN, SECTIONAL DETAIL OF RAINWATER SOAK PIT, DETAILS OF SEPTIC TANK & SOAK PIT.

CHECKED BY : H.GHOSH SCALE : 1:100, N.T.S

DATE : 10.06.2019

REV-00

SHEET NO:- GIDS/ARCH01-02

CERTIFICATE & SIGNATURE OF ARCHITECT:-

I DO HEREBY CONFIRM AND CERTIFY WITH FULL RESPONSIBILITY THAT THE BUILDING PLAN HAS BEEN PREPARED BY ME KEEPING THE PROVISION OF NBC OF INDIA AND CERTIFY THAT IT IS SAFE & STABLE IN ALL RESPECT.

Hirok Ghosh
 HIROK GHOSH
 Consultant Civil Engineer - (Class-A)
 Lic No. L.E.PM/162/AMC/DMD/162/18
 DCE, B.TECH, G.I.D.S. Durgapur-18
 Contact No. 933223331

CERTIFICATE OF GEO-TECHNICAL ENGINEER:-

THIS IS TO CERTIFY THAT THE SOIL TEST HAS BEEN PERFORMED BY ME FOR THIS PROJECT.

Manoj Maity
 MANOJ MAITY
 Consultant Geotechnical Engineer
 Lic No. L.E.PM/162/AMC/DMD/162/18
 DCE, B.TECH, G.I.D.S. Durgapur-18
 Contact No. 933223331

GENESIS INFRASTRUCTURE DEVELOPMENT SERVICES
 (AN ORGANIZATION OF CONSULTANT ENGINEERS)
 E-mail Id:- gidsbengal@gmail.com & gidsbengal.project@gmail.com
 SPECIALIST IN CONSULTING, STRUCTURAL DESIGN, SURVEYING & SOIL INVESTIGATING
 OFFICE:- C-29, Doctor's Colony, 4th street, City Centre, Durgapur -713216
 Contact No:- +919333233331, +917699998140

D SECTIONAL DETAIL RAIN WATER SOAK PIT
 SCALE: N.T.S

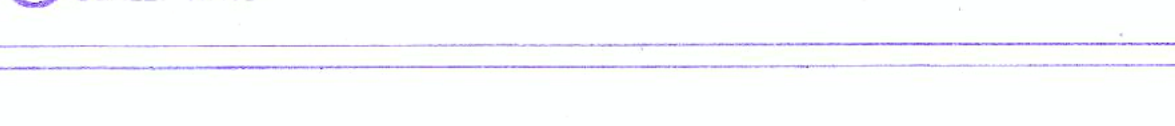

SECTION--G-G'



E DETAILS OF SEPTIC TANK & SOAK PIT (100 USERS)
 SCALE: N.T.S

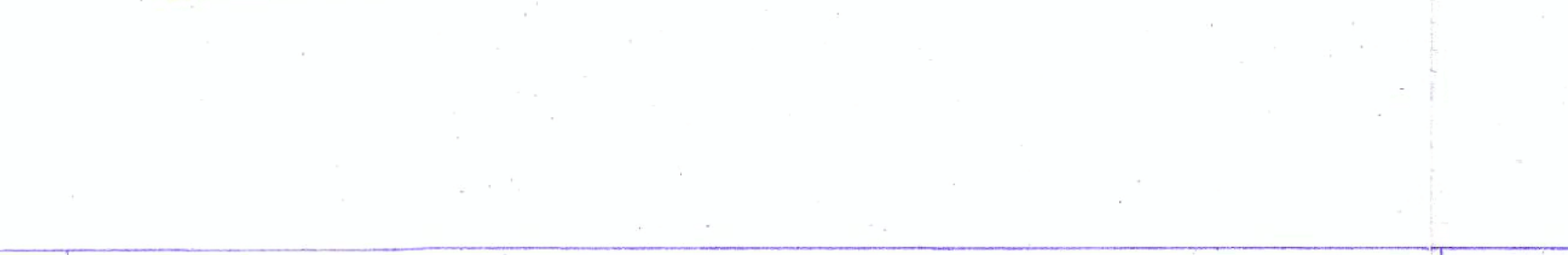

Santa
 P. 18/11/19