

6.096 M. WIDE BLACK TOP ROAD

AVE. 10.8 M. KANCHHA RASTA

BASEMENT PLAN

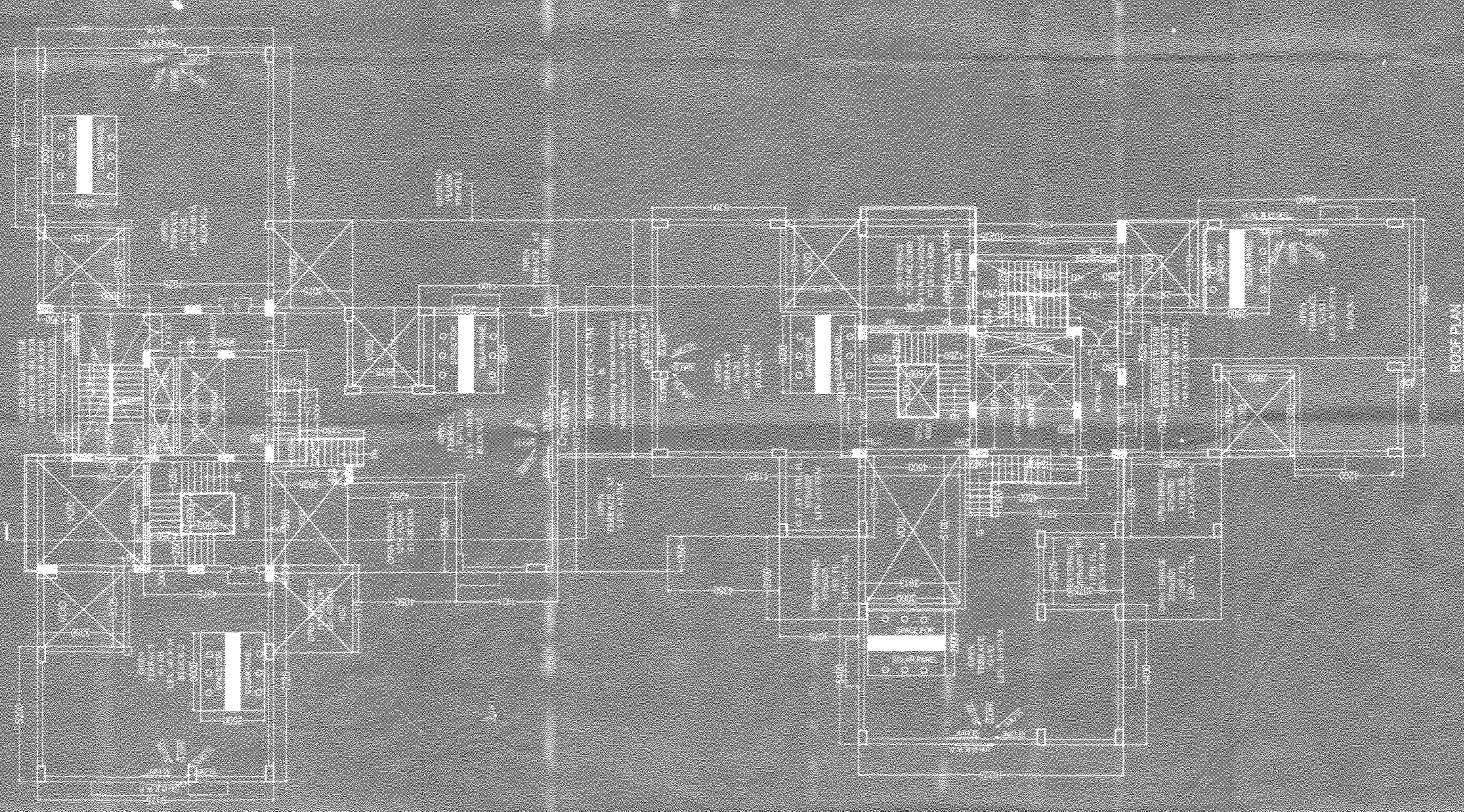
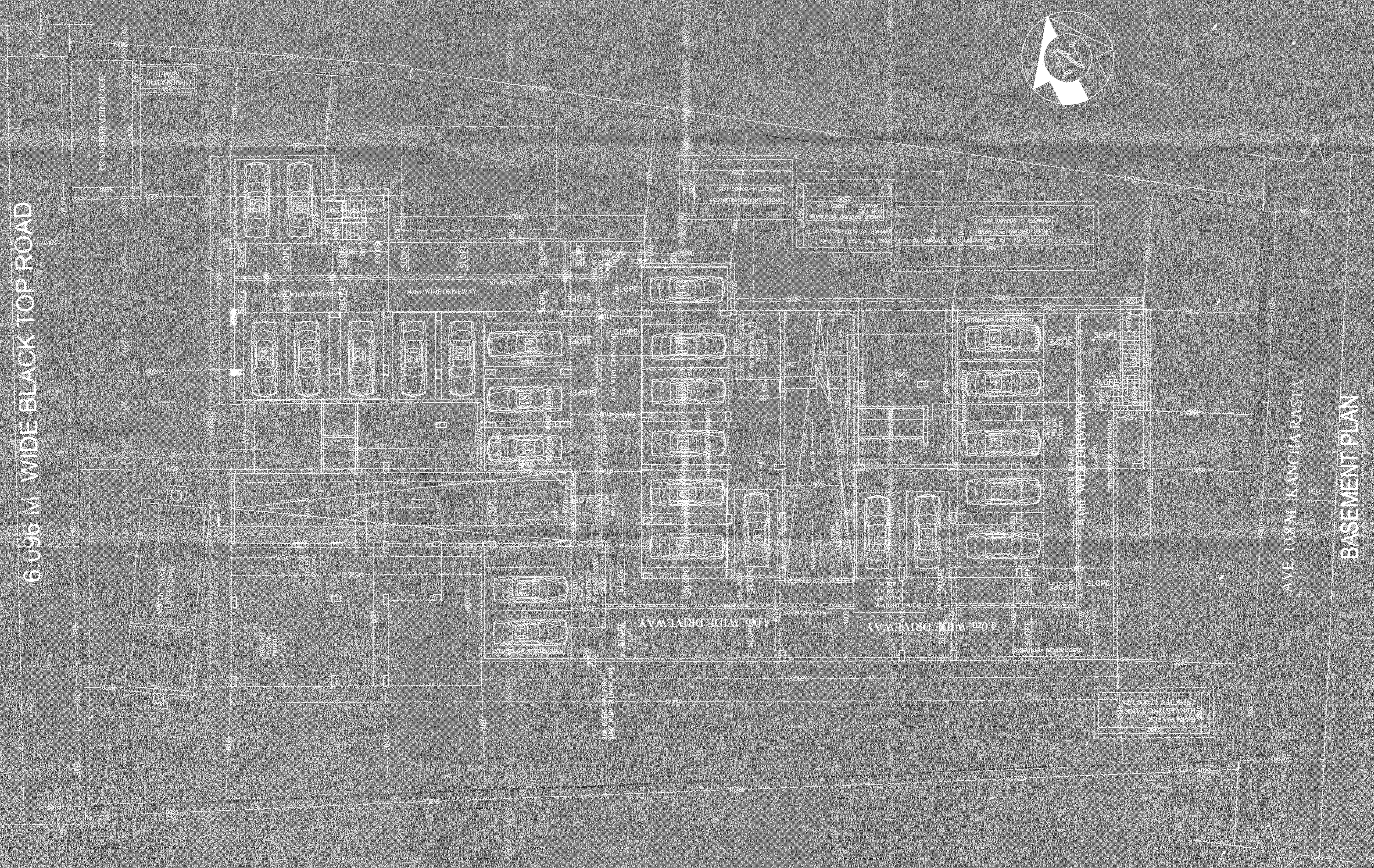

NOTE:
 1. ALL DIMENSIONS ARE IN METERS UNLESS OTHERWISE SPECIFIED.
 2. ALL DIMENSIONS ARE TO FACE UNLESS OTHERWISE SPECIFIED.
 3. DIMENSIONS OF WALLS ARE TO CENTERLINE UNLESS OTHERWISE SPECIFIED.
 4. DIMENSIONS OF ROOFS ARE TO TOP SURFACE UNLESS OTHERWISE SPECIFIED.
 5. DIMENSIONS OF FOUNDATIONS ARE TO BOTTOM SURFACE UNLESS OTHERWISE SPECIFIED.

SCHEDULE OF DOORS & WINDOWS	
NO.	DESCRIPTION
1	DOOR
2	DOOR
3	DOOR
4	DOOR
5	DOOR
6	DOOR
7	DOOR
8	DOOR
9	DOOR
10	DOOR
11	DOOR
12	DOOR
13	DOOR
14	DOOR
15	DOOR
16	DOOR
17	DOOR
18	DOOR
19	DOOR
20	DOOR
21	DOOR
22	DOOR
23	DOOR
24	DOOR
25	DOOR
26	DOOR

OWNER'S DECLARATION:
 I, the undersigned, being the owner of the property, hereby declare that the construction of the proposed building is in accordance with the provisions of the Building Code of the State of Bihar, India, and that the same is being constructed in accordance with the approved plans and specifications. I further declare that the construction of the proposed building is being carried out in accordance with the approved plans and specifications and that the same is being constructed in accordance with the provisions of the Building Code of the State of Bihar, India.

SIGNATURE OF OWNER:

 DATE: _____

DESIGNER'S DECLARATION:
 I, the undersigned, being a registered professional engineer, hereby declare that the construction of the proposed building is in accordance with the provisions of the Building Code of the State of Bihar, India, and that the same is being constructed in accordance with the approved plans and specifications. I further declare that the construction of the proposed building is being carried out in accordance with the approved plans and specifications and that the same is being constructed in accordance with the provisions of the Building Code of the State of Bihar, India.

SIGNATURE OF DESIGNER:

 DATE: _____

PROJECT:
 REGULARISED PLAN JUR. 38 (I) A (2) OF 4.10.2014 (M.D. BUILDING BULE BANG. OF A BASEMENT FLOOR AND PARTLY BASEMENT FLOOR STORED RESIDENTIAL BUILDING AT PREMISES NO. 3161 (KANCHHA RASTA), BHOJIPUR (M), WARD NO. 108, (E.S. 243) (KANCHHA RASTA), P.O. KANCHHA RASTA, DIST. BHOJIPUR (M), PIN CODE - 824201 (M.D. 2014/2015) SANCTIONED UNDER B.E. PLAN NO. 3014/2014, DATED 03.12.2014 AND SANCTIONED UNDER B.E. PLAN NO. 3014/2014, DATED 03.12.2014.

PROJECT NO.: _____
DATE: _____

PROJECT NO.: _____
DATE: _____

PROJECT NO.: _____
DATE: _____

PROJECT NO.: _____
DATE: _____

PROJECT NO.: _____
DATE: _____

PROJECT NO.: _____
DATE: _____

PROJECT NO.: _____
DATE: _____

PROJECT NO.: _____
DATE: _____

PROJECT NO.: _____
DATE: _____