

BARIL'S COPY

Case no: 02-21/17-18 Dated: 26/04/2017

NOTE  
 1. INTERNAL WALLS ARE 250 MM AND INTERNAL WALLS ARE 100 MM TH. (UNLESS OTHERWISE STATED)  
 2. T. = TREAD 3. R. = RISER  
 4. F.B. = FLOWER BED 5. C.B. = CUP BOARD  
 6. W.T.F. = WATER TIGHT FLOOR

SIGNATURE OF A.E.

SIGNATURE OF S.A.E.

L.B.S./L.B.A. DECLARATION  
 THE UNDERSIGNED, HEREBY DECLARE THAT THE D-SKETCH PLAN PREPARED BY ME ON THE BASIS OF SITE CONDITIONS AS IT IS AND AT THE TIME OF INSPECTION OF THE EXISTING PREMISES, STATE THAT ALL THE INFORMATION GIVEN IN THE DRAWING IS TRUE AND CORRECT TO THE BEST OF MY KNOWLEDGE AND BELIEF. HOWEVER, THIS DOES NOT INCLUDE THE QUALITY AND CHARACTER OF MATERIALS OF STRUCTURAL STABILITY OF THE DEVIATED PORTION FROM THE ORIGINAL SANCTION PLAN OR ANY NEWLY CONSTRUCTION PORTION OVER THE SAID PLAN.

OWNERS DECLARATION  
 I HEREBY DECLARE THAT THE APPROPRIATE AUTHORITY HAS EXPLAINED ME ABOUT THE CONTENTS OF D-SKETCH PLAN DURING THE HEARING AND ALSO HEREBY ACCEPT THE CONDITION OF THE PROCESSING AND OTHER STATEMENTS INCORPORATED IN THIS INCLUDING ITS TECHNICAL INPUTS.

SIGNATURE OF L.B.A.

SIGNATURE OF OWNER  
 Rajiv Banerjee

TITLE  
 FRONT SIDE ELEVATION  
 SECTION A-A & SECTION B-B.

PROJECT  
 D-SKETCH PLAN OF B+G+VII STORED RESIDENTIAL BUILDING AT PREMISES NO.77, CHETLA ROAD, BOROUGH-IX, WARD - 82 UNDER K.M.C., KOLKATA - 700 027, VIDE SANCTIONED B.P. NO. -2013090063, DATED-24/10/15.

SCALE	DWG. NO.	DATE	DEALT	CHECKED
1:100	AS-0303	21.12.15		

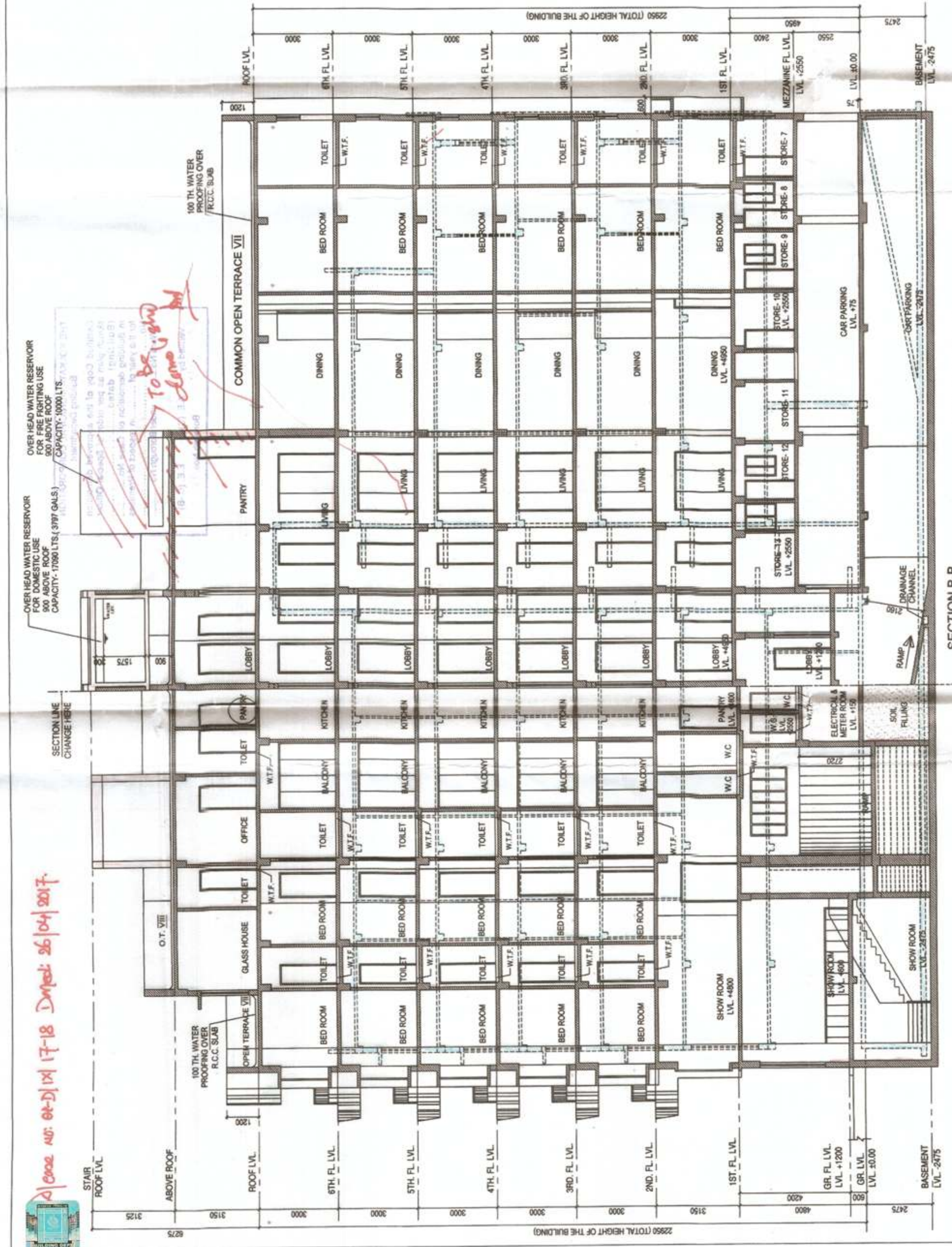

SECTION B-B

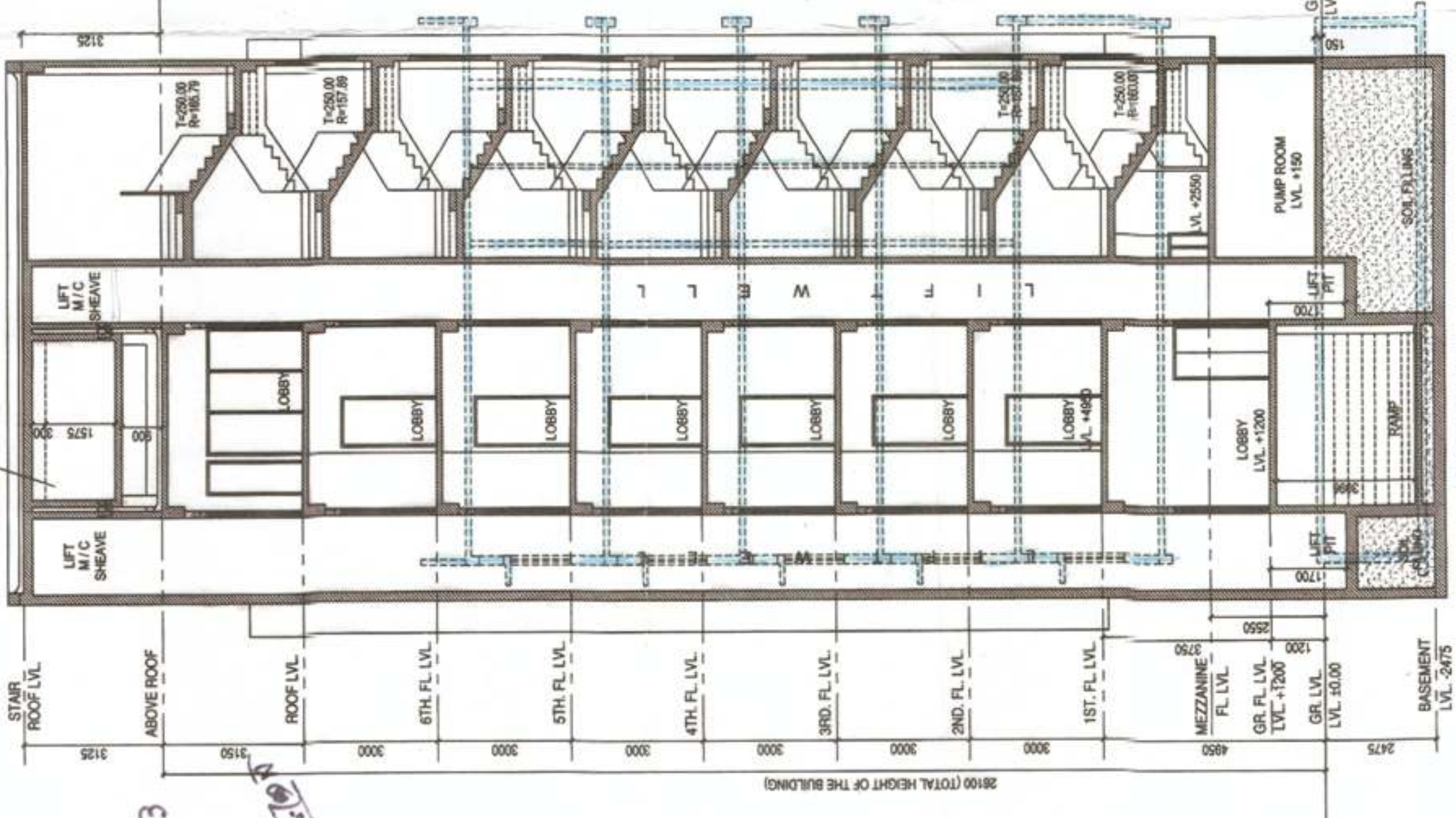

SECTION A-A

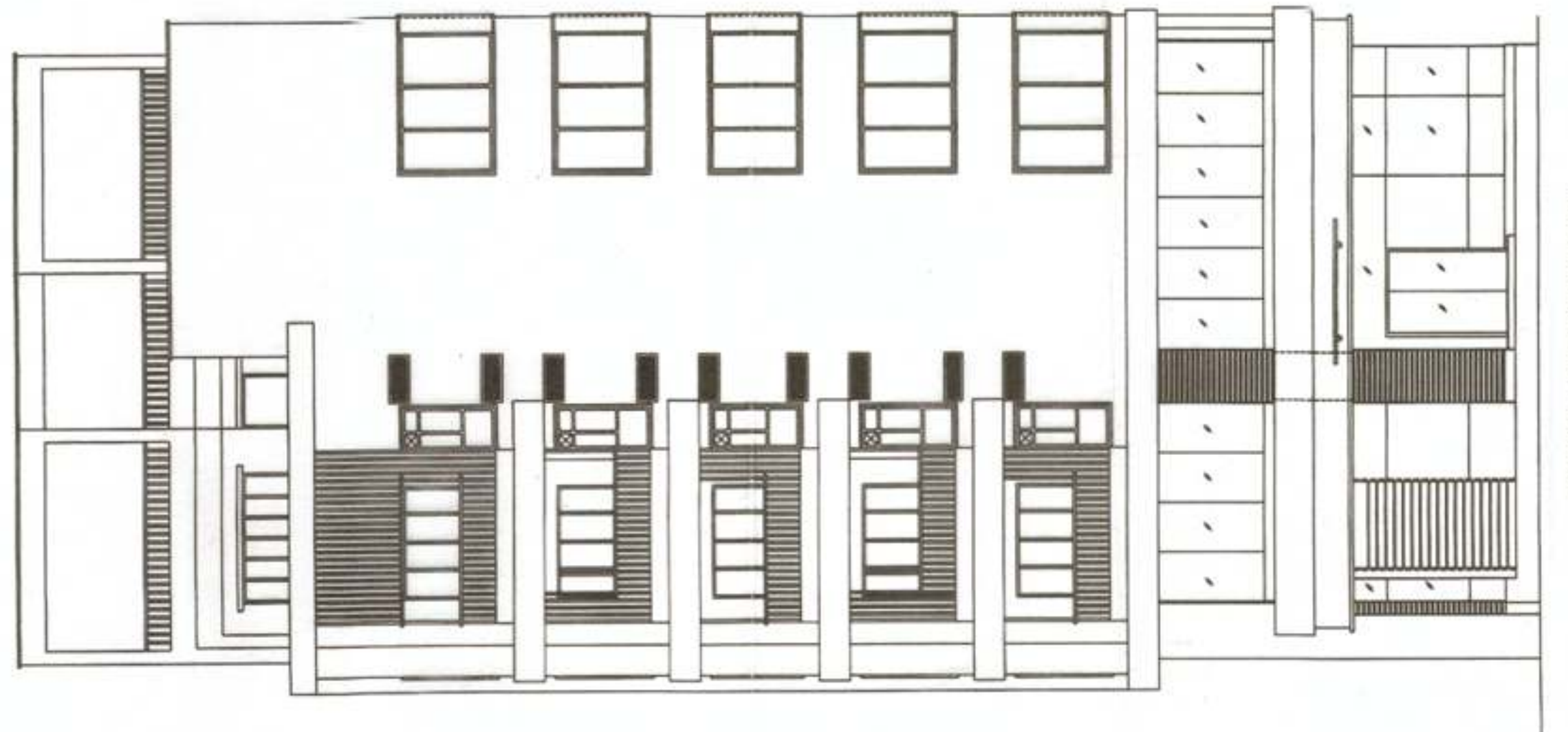

FRONT SIDE ELEVATION