

**PLAN**  
**DETAILS OF FIRE FIGHTING WATER RESERVOIR, RAIN WATER HARVESTING RESERVOIR, U.G.W.R DRINKING WATER RESERVOIR**

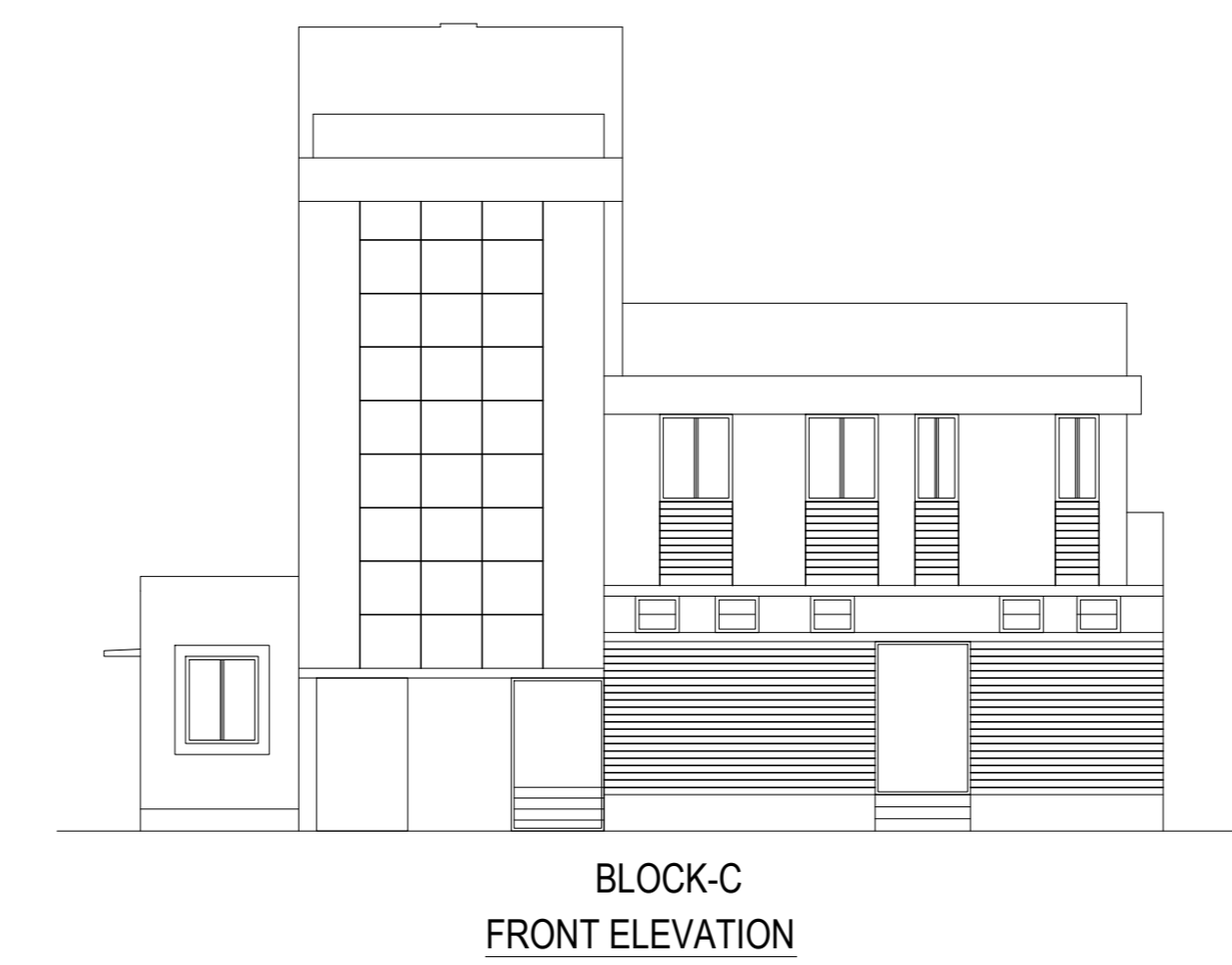

**SCHEDULE OF DOORS FOR BLOCK - C**

MAKD.	SIZE
CG	1500X2100
V	1000X500
D	750X2000
D1	1000X2000
D2	900X2000
W	1000X1200

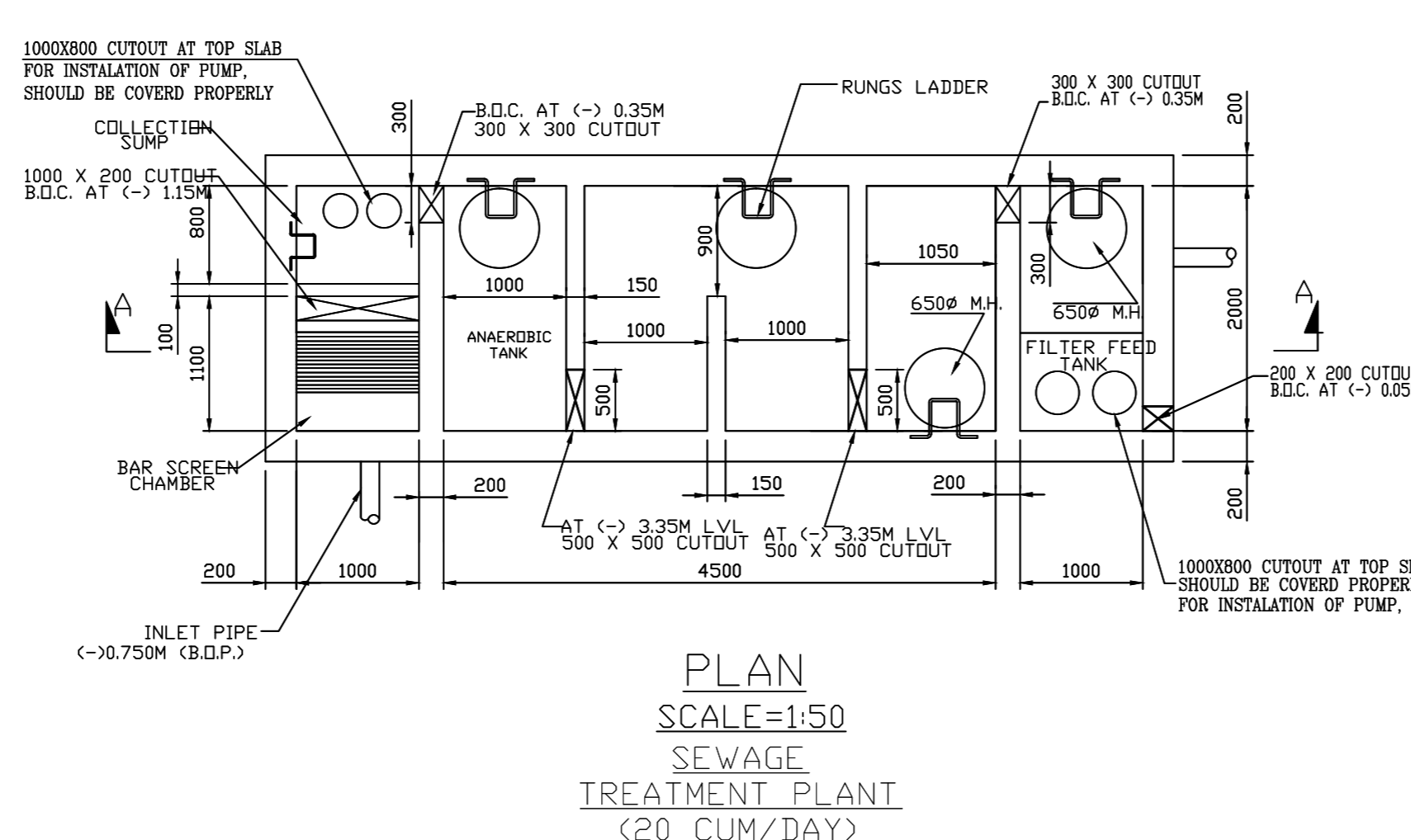
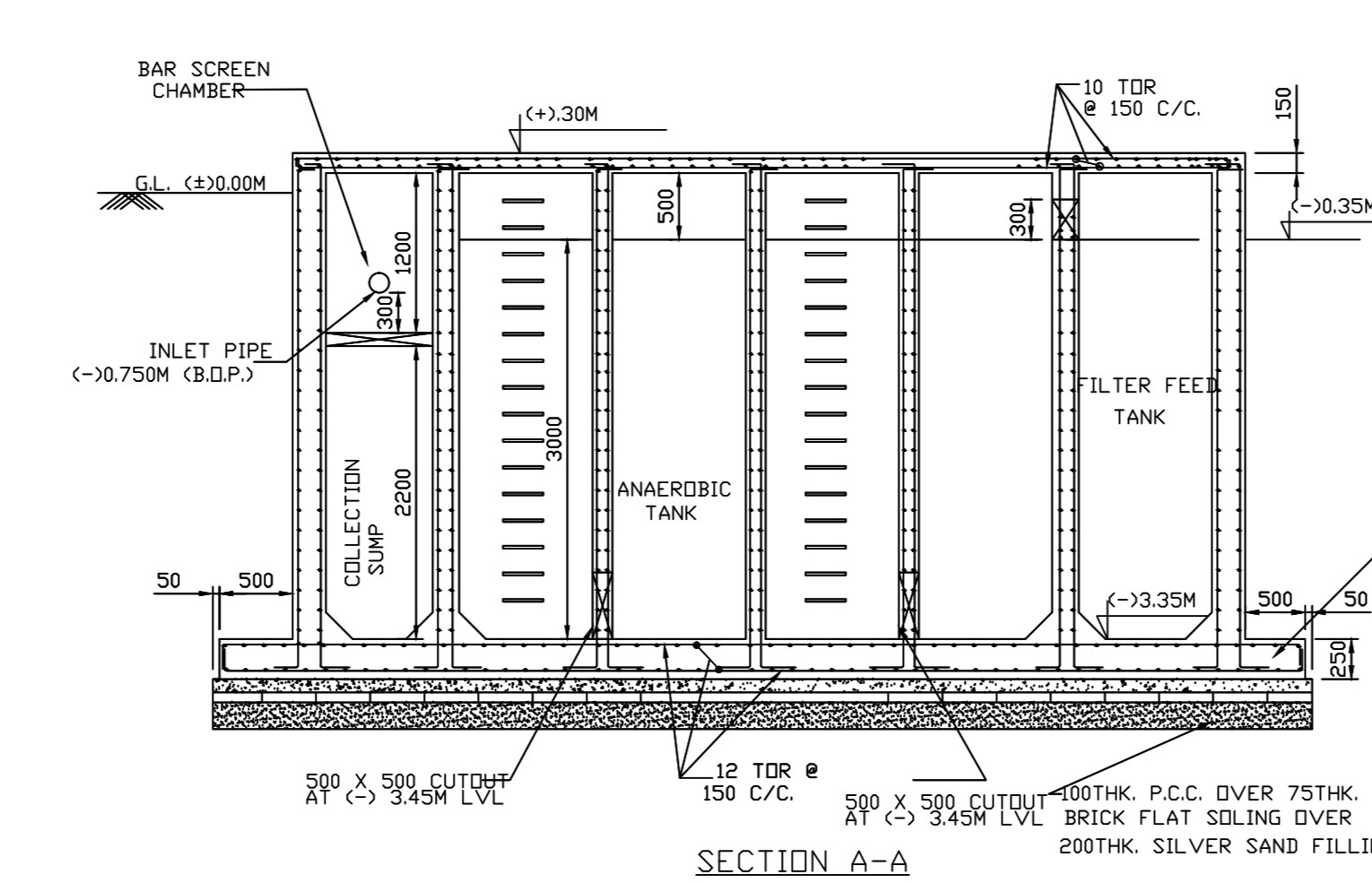
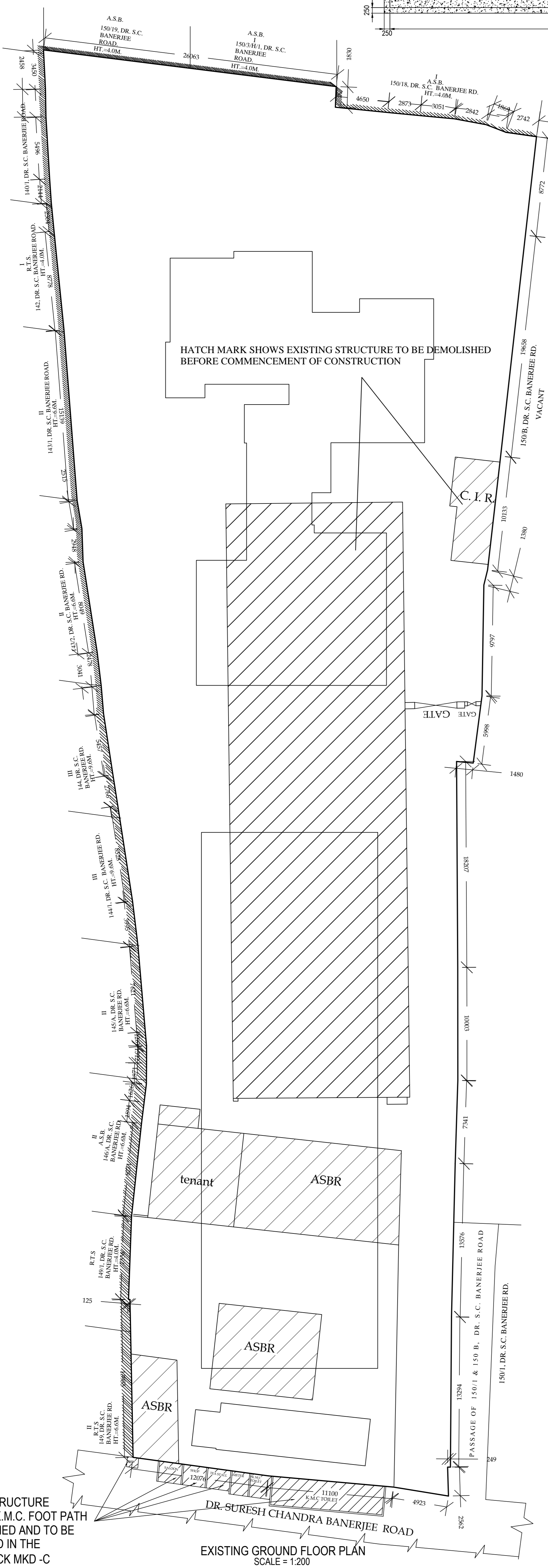
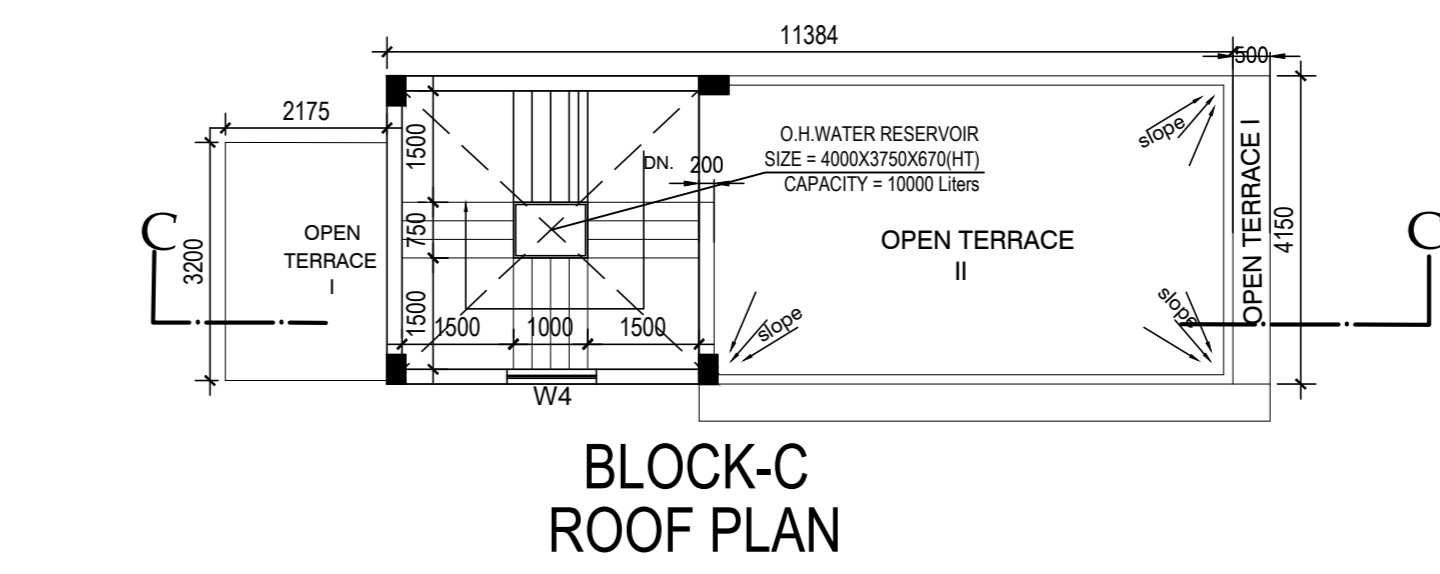
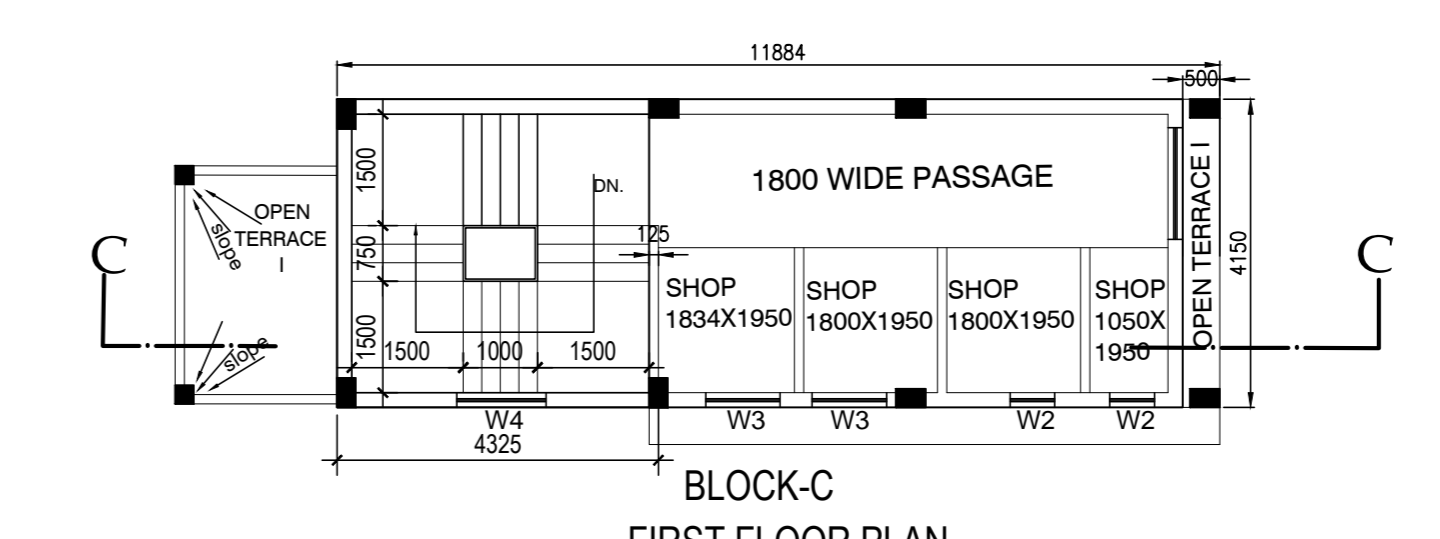
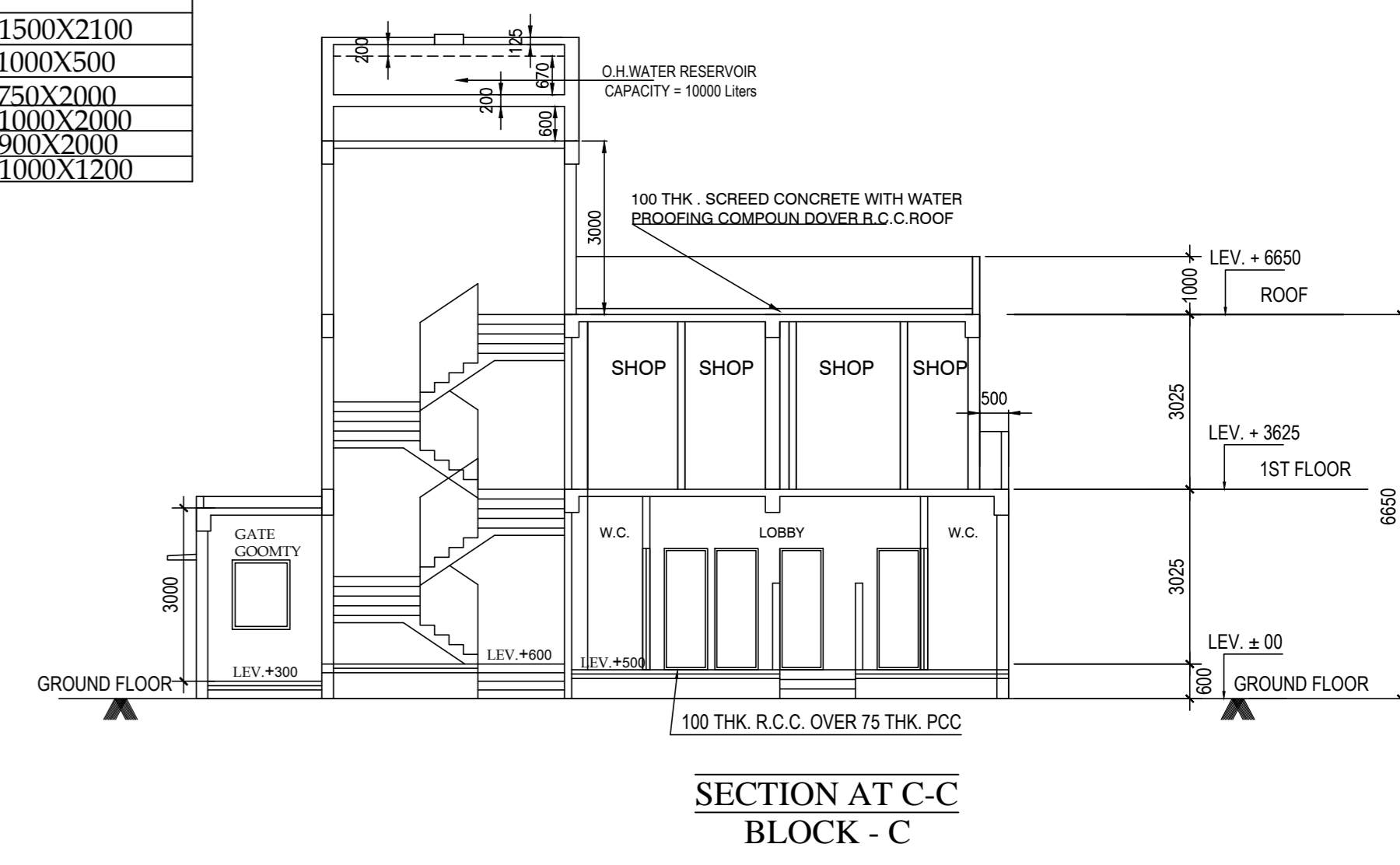

9 of 9

SCALE = 1:100  
OTHER WISE MENTIONED

CONSULTANT:  
**Gautam Chakrabarti**  
*G.Mo. Chakrabarti Group*  
 ARCHITECTS & ENGINEERS  
 65, MUZAFFAR AHMED STREET  
 KOLKATA-700 016  
 PH- 222-64646

<p>CERTIFICATE OF STRUC. ENGINEER:</p> <p>FOUNDATION &amp; THE STRUCTURAL DESIGN &amp; DRAWING OF BOTH HAS BEEN MADE BY ME SUPERSTRUCTURE OF THE BUILDING LOADS INCLUDING THE SEISMIC LOAD CONSIDERING ALL POSSIBLE AS PER THE NATIONAL BUILDING CODE OF INDIA &amp; CERTIFIED THAT IT IS SAFE IN ALL RESPECTS.</p> <p>SIGNATURE OF STRUCTURAL ENGINEER</p>	<p>CERTIFICATE OF ARCHITECT/ LBS :</p> <p>THIS IS TO CERTIFY WITH FULL RESPONSIBILITY THAT THE PLAN HAS BEEN DRAWN UP AS PER PROVISION OF C.M.C BUILDING RULES 2009 AS AMENDED FROM TIME TO TIME AND THE SITE CONDITION INCLUDING THE WIDTH OF THE ABUTTING ROAD/COMMON PASSAGE CONFORM WITH THE PLAN AND NOT A TASK OR FILLED UP TANK ALSO CERTIFY THAT THE BOUNDARY OF THE PREMISES DOES PHYSICALLY AGREE WITH THE PLAN.</p> <p>SIGNATURE OF ARCHITECT/L.B.S.</p>
SIGNATURE OF OWNER/S	SIGNATURE OF STRUCTURAL REVIEWER

**PROPOSED BLOCKS OF BUILDINGS (BLOCK-A BASEMENT + GROUND + SERVICE FLOOR + PARTLY XV + XVI + XVII + XVIII STORIED RESIDENTIAL BUILDING OF HT:- 60.0 M ), (BLOCK-B BASEMENT + GROUND +SERVICE FLOOR + PARTLY II + III STORIED ASSEMBLY BUILDING OF HT:- 19.117 M ) & (BLOCK-C TWO STORIED BUILDING IS FOR ASSEMBLY USE OF HT:- 6.65 M ) AT PREMISES NO- 150A, DR. SURESH CHANDRA BANERJEE ROAD, KOLKATA - 700 010, P.S. BELIAGHATA, WARD NO. 34, BOROUGH NO. III. U/S 393 OF K.M.C. ACT 1980 UNDER BUILDING RULE 2009 WITH AMENDMENT NOTIFICATION**