

SPECIFICATIONS:

- ALL DIMENSIONS ARE IN MILLIMETERS UNLESS OTHERWISE STATED.
- THE DEPTH OF SLAB AND SKEWED SLAB SHALL NEVER EXCEED THE GIRTH OF FOUNDATION.
- ALL R.C. WORKS AS SPECIFIED BY STRUCTURAL ENGINEER.
- GRADE OF STEEL AS SPECIFIED BY STRUCTURAL ENGINEER.
- OTHER ITEMS ARE AS PER IS SPECIFICATION.

SIGN OF STRUCTURAL ENGINEER

Ujjwal Sanyal
 UJJWAL SANJAY
 B.E., M.TECH
 CIVIL ENGINEER
 No. 10, Sector 10, Salt Lake, Kolkata - 700091

NOTE: OWNER'S RESPONSIBILITY TO PROVIDE ALL NECESSARY DATA AND INFORMATION TO THE ARCHITECT AND ENGINEER. THE ARCHITECT AND ENGINEER SHALL NOT BE RESPONSIBLE FOR ANY DAMAGE OR LOSS OF ANY KIND TO THE PROPERTY OR PERSONS ARISING OUT OF THE USE OF THE DRAWINGS, SPECIFICATIONS AND CONTRACT DOCUMENTS. THE ARCHITECT AND ENGINEER SHALL NOT BE RESPONSIBLE FOR ANY DAMAGE OR LOSS OF ANY KIND TO THE PROPERTY OR PERSONS ARISING OUT OF THE USE OF THE DRAWINGS, SPECIFICATIONS AND CONTRACT DOCUMENTS.

SIGN OF STRUCTURAL ENGINEER

Mihir Kumar Basu
 MIHIR KUMAR BASU
 B.E., M.TECH
 CIVIL ENGINEER
 No. 10, Sector 10, Salt Lake, Kolkata - 700091

SIGN OF OWNER

Mihir Kumar Basu
 MIHIR KUMAR BASU
 B.E., M.TECH
 CIVIL ENGINEER
 No. 10, Sector 10, Salt Lake, Kolkata - 700091

ROOF PLAN
SCALE - 1:100

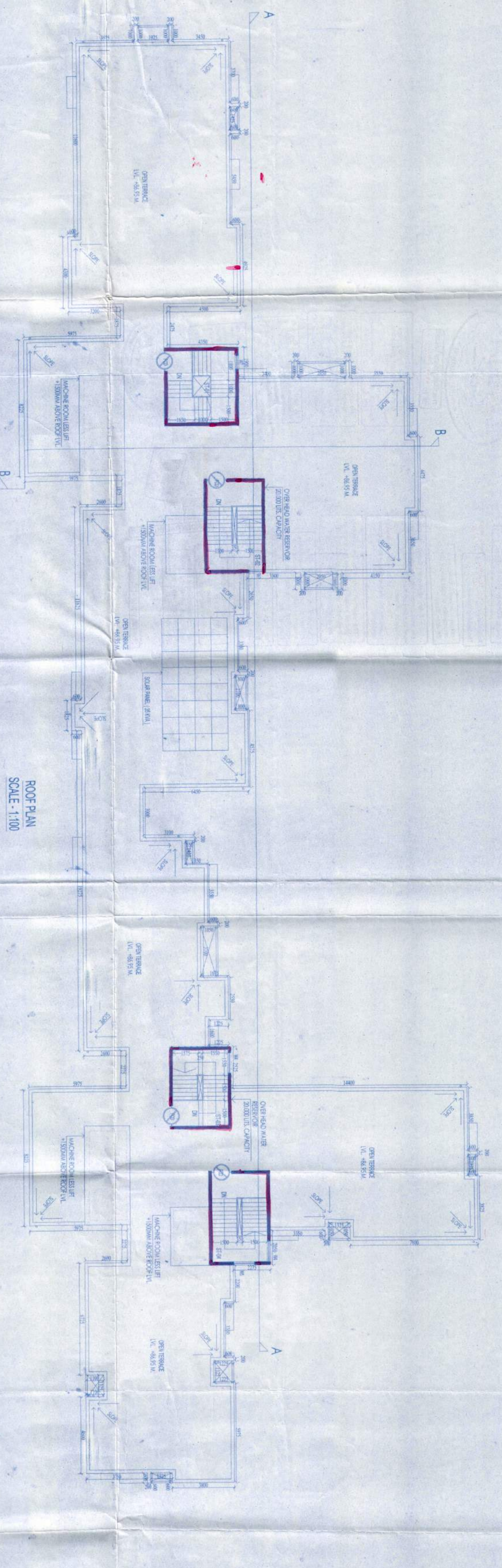

6TH, 11TH, 16TH, 21ST & 26TH FLOOR PLANS
WITH FIRE DECK
SCALE - 1:100

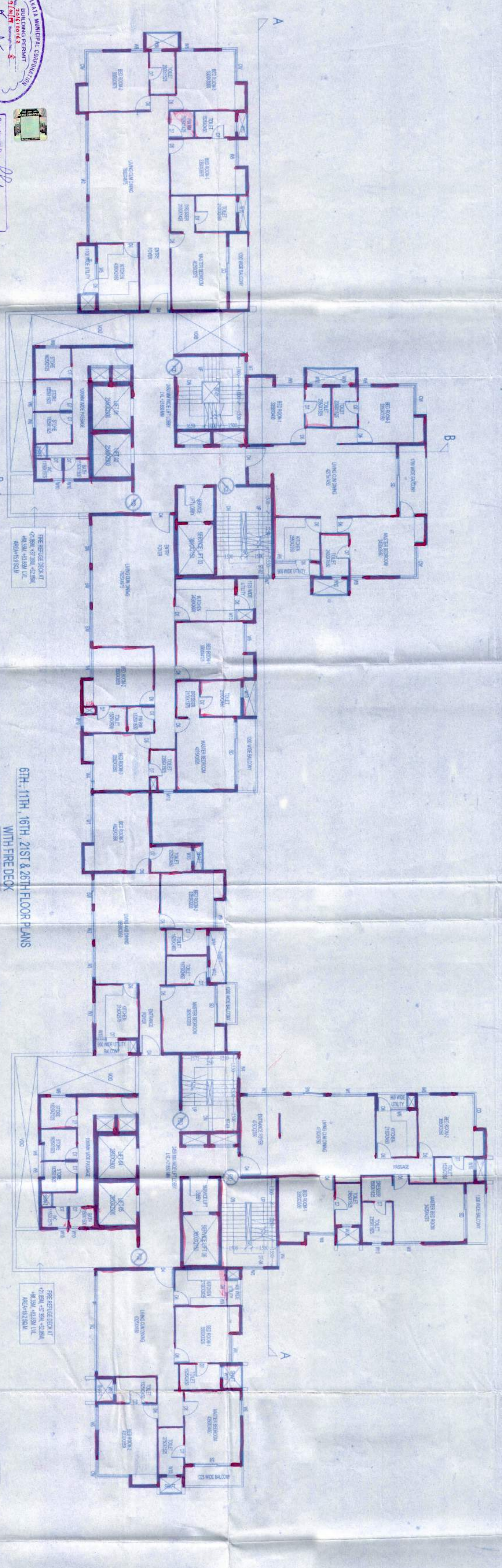

INVESTOR: M/s. K. K. S. ENGINEERING CONSULTANTS
 PROJECT: SUBIR KUMAR BASU CONSULTING ARCHITECTS & ENGINEERS
 ADDRESS: 4, BROAD STREET, CALCUTTA - 700019



DOORS AND WINDOW SCHEDULE

DOOR/WINDOW NO.	WIDTH	HEIGHT	LINITE, HT	REMARKS
D1	2450	2100	2100	
D2	2400	2100	2100	
D3	1500	2100	2100	
D4	1200	2100	2100	
D5	1000	2100	2100	
D6	900	2100	2100	
D7	750	2100	2100	
D8	1200	2100	2100	
D9	1800	2100	2100	
D10	1800	2100	2100	
D11	1200	2100	2100	
D12	800	2100	2100	
D13	750	2100	2100	
D14	750	2100	2100	
D15	750	2100	2100	
D16	750	2100	2100	
D17	750	2100	2100	
D18	750	2100	2100	
D19	750	2100	2100	
D20	750	2100	2100	
D21	750	2100	2100	
D22	750	2100	2100	
D23	750	2100	2100	
D24	750	2100	2100	
D25	750	2100	2100	
D26	750	2100	2100	
D27	750	2100	2100	
D28	750	2100	2100	
D29	750	2100	2100	
D30	750	2100	2100	
D31	750	2100	2100	
D32	750	2100	2100	
D33	750	2100	2100	
D34	750	2100	2100	
D35	750	2100	2100	
D36	750	2100	2100	
D37	750	2100	2100	
D38	750	2100	2100	
D39	750	2100	2100	
D40	750	2100	2100	
D41	750	2100	2100	
D42	750	2100	2100	
D43	750	2100	2100	
D44	750	2100	2100	
D45	750	2100	2100	
D46	750	2100	2100	
D47	750	2100	2100	
D48	750	2100	2100	
D49	750	2100	2100	
D50	750	2100	2100	

PROJECT TITLE:
 PROPOSED (B-G-28) STORED RESIDENTIAL BUILDING AT
 3, NETAJI SUBHASH CHANDRA BOSE ROAD, KOLKATA - 700040,
 P.S. - REBENT PARK, WARD - 97, BOROUGH - X

SHEET TITLE: TYPICAL FLOOR PLANS WITH FIRE DECK & ROOF PLAN

ARCHITECT:
 Subir Kumar Basu
 CONSULTING ARCHITECTS & ENGINEERS
 4, BROAD STREET
 CALCUTTA-700019

DRAWN BY: MADHURITA
CHECKED BY: SHAMVA
SCALE: 1:100
SHEET NO.: 5 OF 8
DATE: 28.04.2018

APPROVED BY: SRS

DRAWING NO.: SBRT01/SMB/01/18