

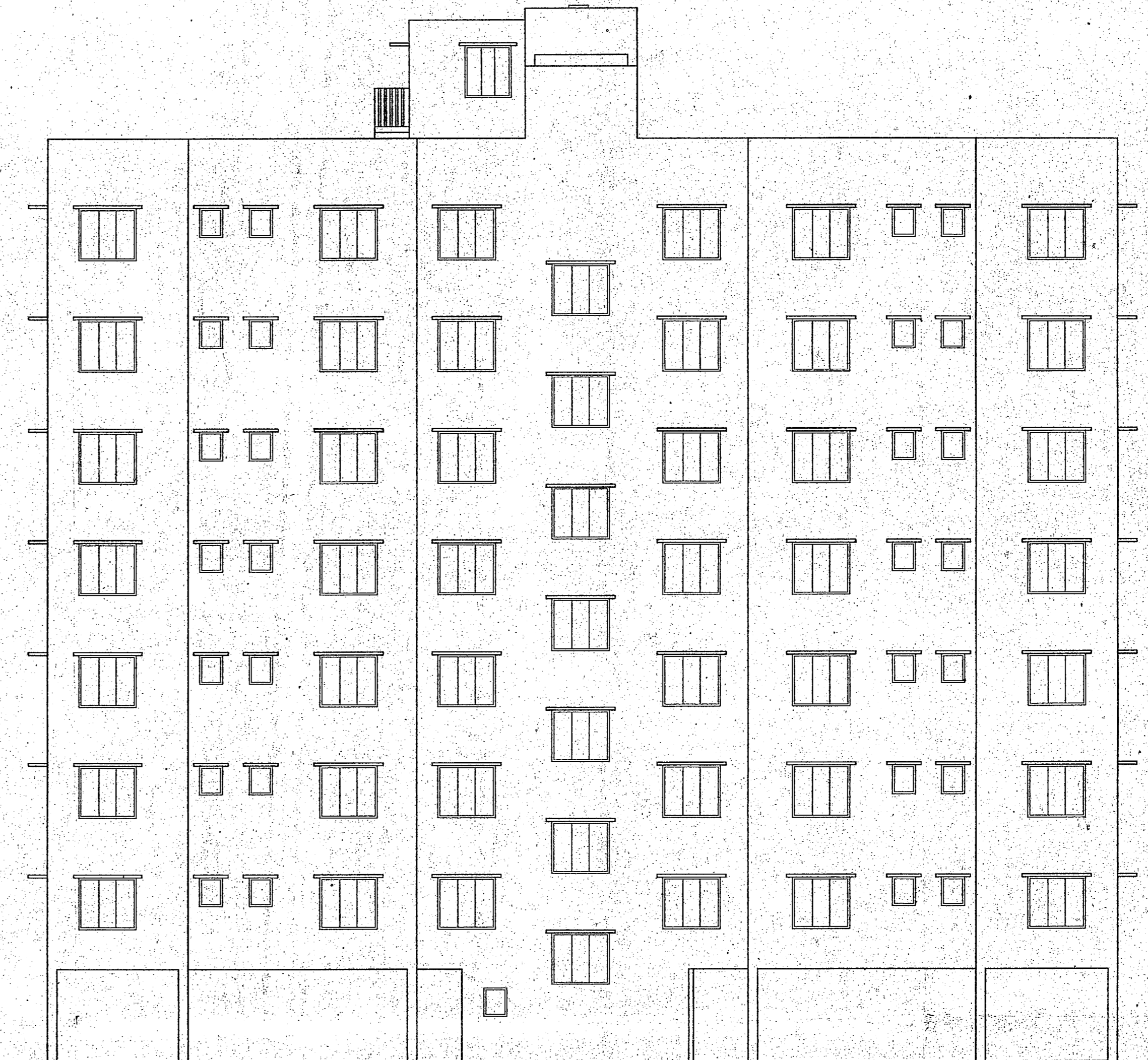

SIDE ELEVATION (BLOCK - 2 & 3)



FRONT ELEVATION (BLOCK - 2 & 3)

SPECIFICATIONS

1. 75 TH. 1ST. CLASS BRICK SOLING IN FOUNDATION & FLOOR
2. 150 TH. 1:3:6 (CEMENT,SAND & KHOA) CEMENT CONCRETE IN FOUNDATION & FLOOR
3. FOUNDATION BRICK WORK WILL BE 1ST CLASS BRICK WITH 1:6 CEMENT MORTAR
4. 125 TH. & 75 TH. PARTITION BRICK WORK WILL BE 1:5 CEMENT MORTAR
5. 200 TH. EXTERNAL WALLS WILL BE 1:5 CEMENT MORTAR
6. 25 TH. D.P.C. WILL BE 1:2:4 WITH PROPER WATER PROOFING COMPOUND
7. R.C.C. CONC. MIX WILL BE 1:2:4 CEMENT SAND & STONE CHIPS
8. ROOF AND LIME TERRACING WILL BE 100 TH. WITH THEIR PROPER MATERIALS AND MIXING
9. CEILING AND ALL R.C. PLASTER WILL BE 12mm TH. 1:4 CEMENT MORTAR
10. 25 MM. TH. I.P.S. FLOORING
11. GRADE OF CONCRETE - M - 20
12. ALL BUILDING MATERIALS WILL BE AS PER I.S. CODE & C.B.C. 1984

NOTE:-

1. ALL DIMENSIONS ARE IN MM.
2. ALL EXTERNAL WALLS ARE 200 TH. AND INTERNAL WALLS ARE 75 TH. IF NOT STATED OTHERWISE
3. SCALE - 1:100
4. SAFE BEARING CAPACITY OF SOIL 7 MT/SQ.M. ASSUMED
5. DEPTH OF SEPTIC TANK AND SEMI U.G. WATER RESERVOIR WILL NOT EXCEED THE DEPTH OF BUILDING FOUNDATION
6. ALL SORTS OF PRECAUTIONARY MEASURE WILL BE TAKEN AT THE TIME OF CONSTRUCTION

DOOR & WINDOW SCHEDULE

MARK.	SIZE	MARK.	SIZE
W1	1500X1200	F/D	2100X2100
W2	1200X1200	D1	1050 X 2100
W3	1000X1200	D2	900 X 2100
W4	600X600	D3	750X2100

PROJECT

REVISED PLAN OF G+IV & G+VII STORIED BUILDING AT HOLDING NO.-1159, KUMRAKHALI, WARD NO.- 27, DAG. NO.- 1487, 1489,1486, 1488, L.R.-1565, 1566, 1567, 1568, KHATIAN NO.- 260, 264, 213,206, L.R.- 2254, J.L. NO. - 48, MOUZA - KUMROKHALI, P.S - SONARPUR DIST. - 24 PSG(S), UNDER RAJPUR - SONARPUR MUNICIPALITY.

VIDE SANCTION NO.- 1610 / CB / 27 / 64 DATED - 5-12-2012

NAME OF OWNERS:- GODAWARI LAND & REAL ESTATE PVT. LTD.

SHEET CONTAINS :- BLOCK - 2 & 3, (ELEVATIONS, WATER RESERVOIR DETAIL)

	DRAWN - SWATI	SCALE - 1:100
	DESIGNED -	DATE - 25.07.2013
	CHECKED -	JOB NO -
	APPROVED -	

Sanyalson Associates Consultant Pvt. Ltd.
CONSULTANT PLANNER & STRUCTURAL ENGINEERS
P-157- KANUNGO PARK - KOLKATA-84

DWG NO.- 02/04

CHECKED & O. K.

Sanyalson Associates
29/07/2013

APPROVAL OF S.A.E.

OFFICE USE ONLY

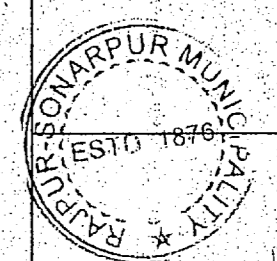

APPROVED

Plan No. 882/100/Rev. 1/8/18/2012

Valid Upto 16/08/2016

16/08/13
Partha Gupta
Municipal Engineer
Rajpur-Sonarpur Municipality

Rajwada Group
As Lawfully Constituted Attorney of GODAWARI LAND & REAL ESTATE PVT. LTD.
SIGNATURE OF OWNER

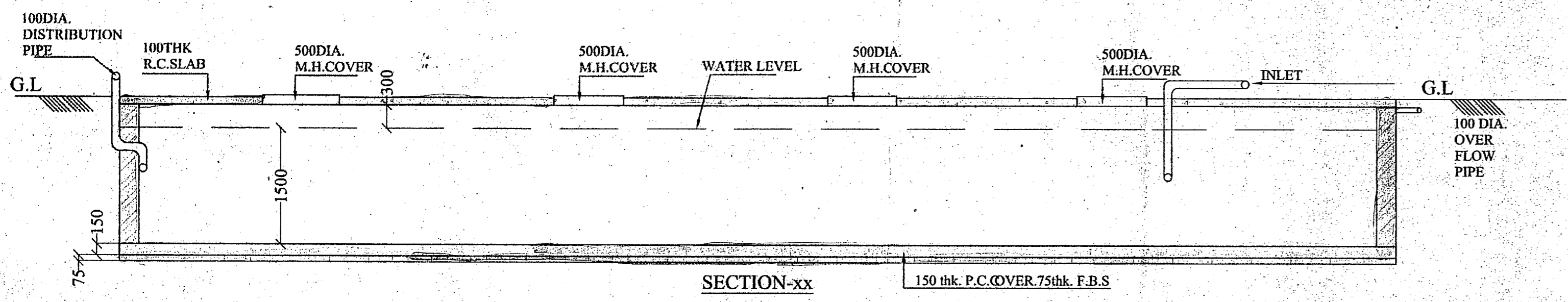

SECTION-xx

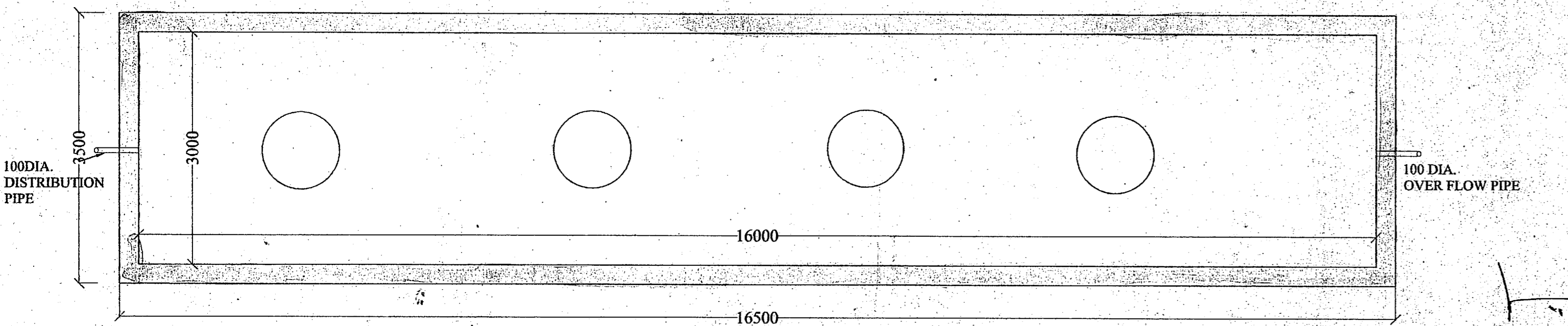

DETAILS OF UNDER GROUND WATER RESERVOIR. CAPACITY - 7200 LTRS SCALE - 1:50

CORRECTED

STRUCTURAL CERTIFICATE
THE STRUCTURAL DESIGN AND DRAWING OF BOTH FOUNDATION AND CONSIDERING ALL POSSIBLE LOADS INCLUDING THE SEISMIC LOAD AS SUPER STRUCTURE OF THE BUILDING HAS BEEN MADE BY ME PER NATIONAL BUILDING CODE OF INDIA AND CERTIFIED THAT IT IS SAFE AND STABLE IN ALL RESPECT.

SUPRI C. SANYAL
E.S.E. NO. 007
E.B.A. N - 056
UNDER RAJPUR-SONARPUR MUNICIPALITY

SIGNATURE OF STRUCTURAL ENGINEER (E.S. NO. 007)

DECLARATION OF E.B.A.
I HAVE CERTIFIED ON THE PLAN ITSELF WITH FULL RESPONSIBILITY THAT BUILDING RULES 1990 AS AMENDED FROM TIME TO TIME AND THAT THE SITE CONDITIONS INCLUDING THE ABUTTING ROAD CONFORM WITH THE PLAN AND THAT IT IS A BUILDABLE SITE AND NOT A TANK OR A FILLED UP LAND.

SUPRI C. SANYAL
E.S.E. NO. 007
E.B.A. N - 056
UNDER RAJPUR-SONARPUR MUNICIPALITY

SIGNATURE OF E.B.A.

RAJWADA GROUP
Rajwada Group
Partner

RAJWADA GROUP
Rajwada Group
Partner

RAJWADA GROUP
Rajwada Group
Partner

RAJWADA GROUP
Rajwada Group
Partner