

BLOCK - 2 & 3

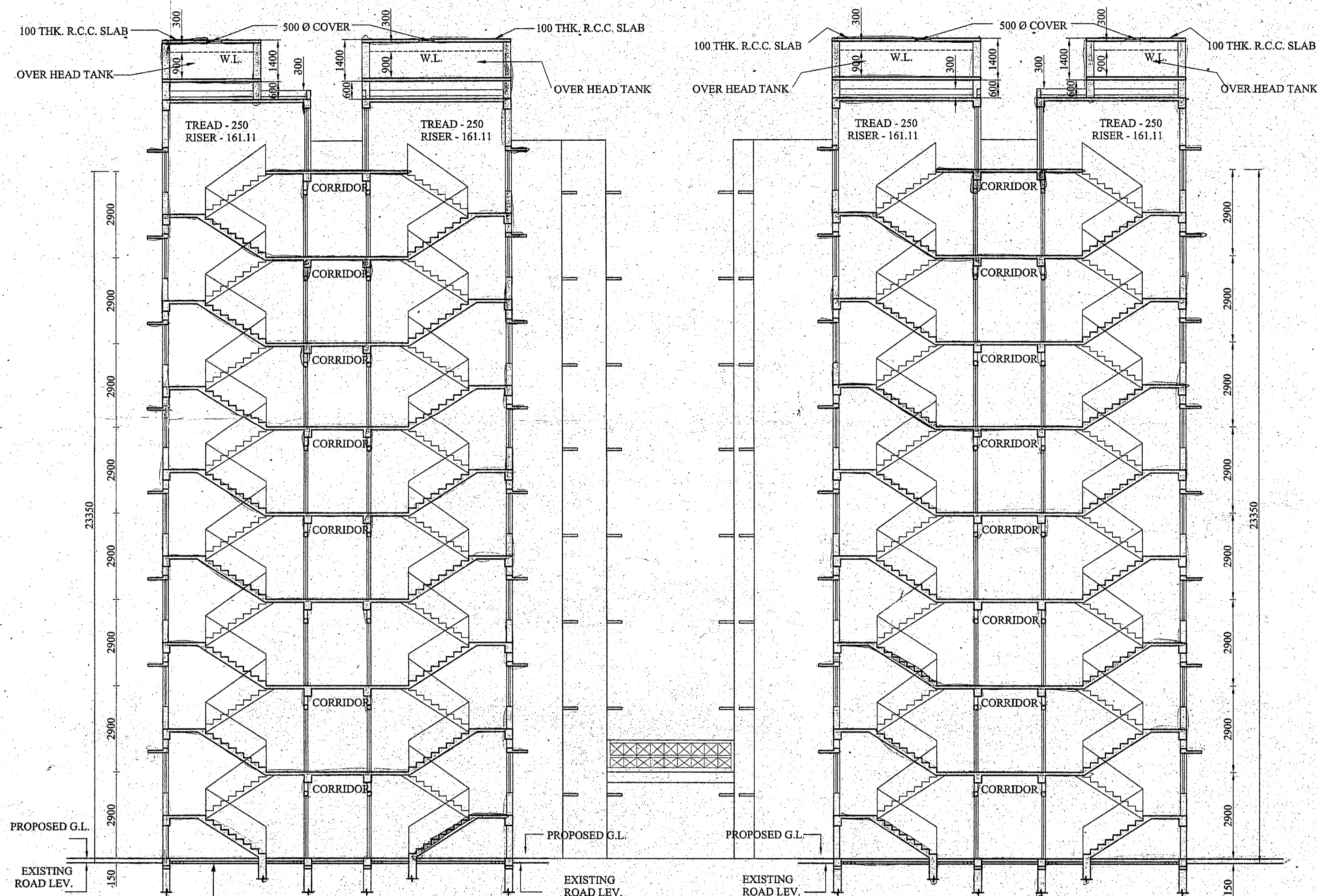

SECTION AT Y-Y (BLOCK - 2 & 3)

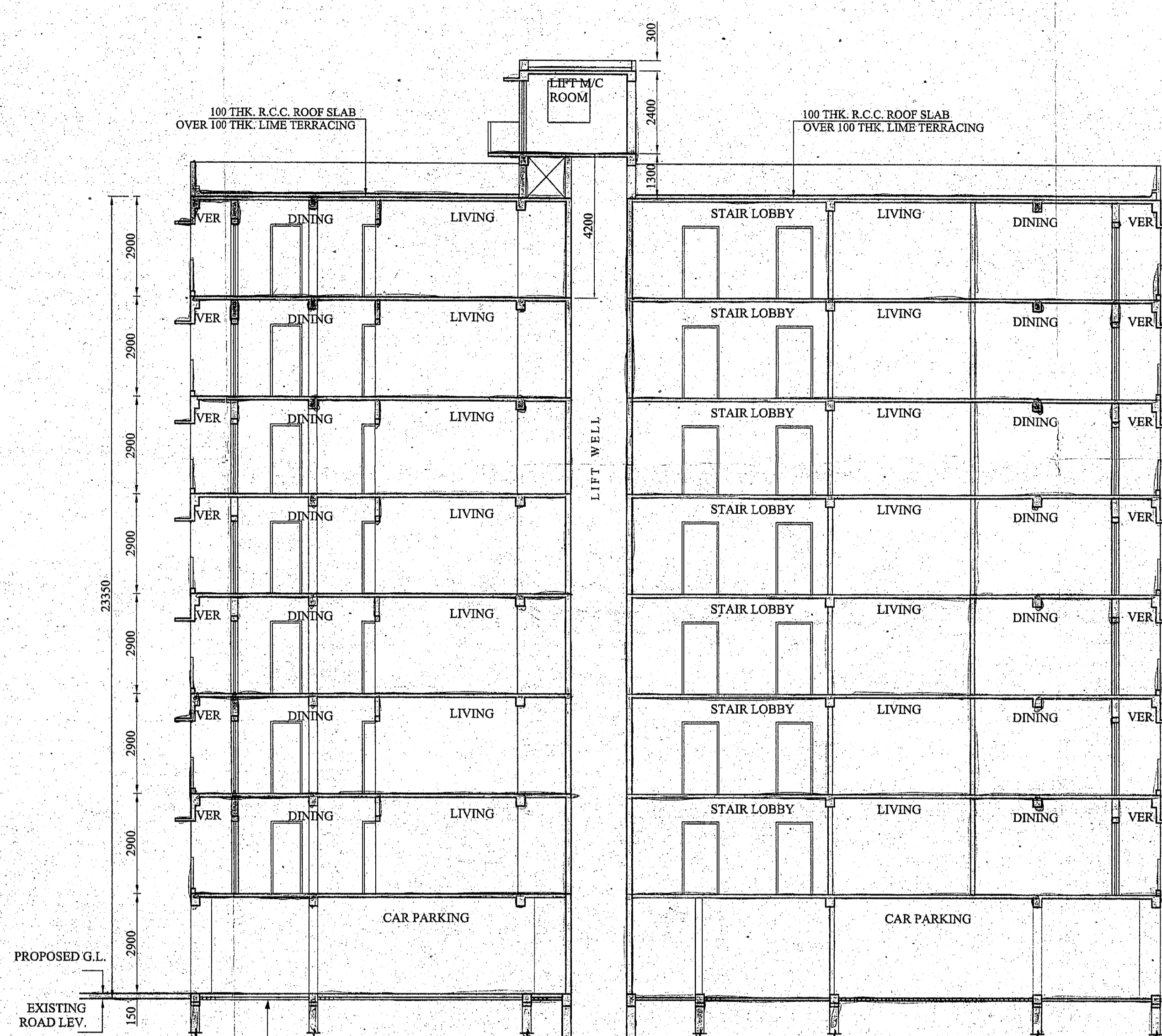

SECTION AT Z-Z (BLOCK - 2 & 3)

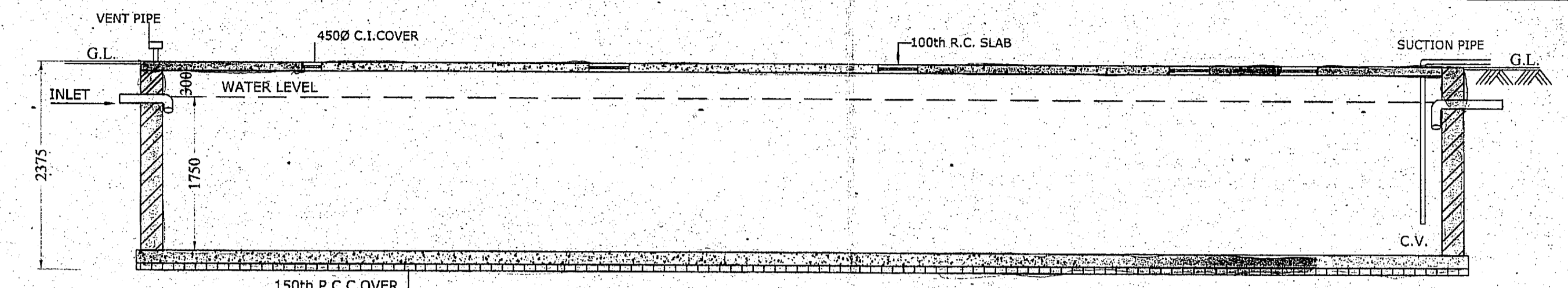

SECTION ON X - X

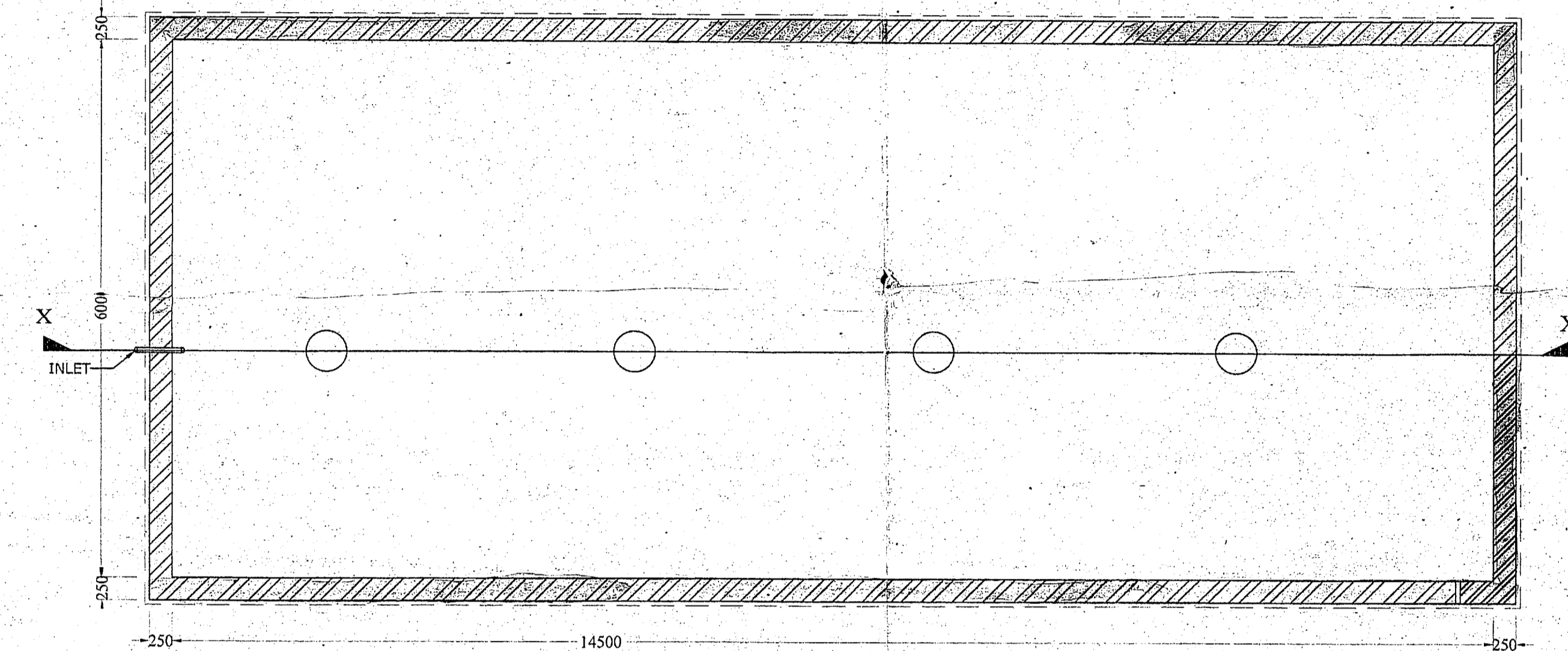

DETAIL OF FIRE FIGHTING WATER RESERVOIR
(CAP. 1,50,000 LTS) SCALE - 1:50

DOOR & WINDOW SCHEDULE			
MARK.	SIZE	MARK.	SIZE
W1	1500X1200	F1D	2100X1100
W2	1200X1200	D1	1050 X 2100
W3	1000X1200	D2	900 X 2100
W4	600X600	D3	750X2100

- SPECIFICATIONS**
- 75 TH. CLASS BRICK SOLING IN FOUNDATION & FLOOR
 - 150 TH. 1:3:6 (CEMENT, SAND & KRKA) CEMENT CONCRETE IN FOUNDATION & FLOOR
 - FOUNDATION BRICK WORK WILL BE 1ST CLASS BRICK WITH 1:6 CEMENT MORTAR
 - 125 TH. & 75 TH. PARTITION BRICK WORK WILL BE 1:5 CEMENT MORTAR
 - 200 TH. D.P.C. WILL BE 1:4 WITH PROPER WATER PROOFING COMPOUND
 - 25 TH. D.P.C. WILL BE 1:4 CEMENT SAND & STONE CHIPS
 - R.C.C. CONG. BRK WILL BE 1:2:4 CEMENT SAND & STONE CHIPS
 - ROOF AND LINE TERRACING WILL BE 100 TH. WITH THEIR PROPER MATERIALS AND MORTAR.
 - CEILING AND ALL R.C. PLASTER WILL BE 12mm. TH. 1:4 CEMENT MORTAR
 - 25 MM. TH. I.P.S. FLOORING
 - GRADE OF CONCRETE M - 20.
 - ALL BUILDING MATERIALS WILL BE AS PER I.S. CODE & B.C. 1984

STRUCTURAL CERTIFICATE
THE STRUCTURAL DESIGN AND DRAWING OF BOTH FOUNDATION AND CONSIDERING ALL POSSIBLE LOADS INCLUDING THE SEISMIC LOAD AS SUPER STRUCTURE OF THE BUILDING HAS BEEN MADE BY ME PER NATIONAL BUILDING CODE OF INDIA AND CERTIFIED THAT IT IS SAFE AND STABLE IN ALL RESPECT.

- NOTE :-**
- ALL DIMENSIONS ARE IN MM.
 - ALL EXTERNAL WALLS ARE 200 TH. AND INTERNAL WALLS ARE 75 TH. IF NOT STATED OTHERWISE
 - SCALE - 1:100
 - SAFE BEARING CAPACITY OF SOIL 7 MT/CM² ASSUMED
 - DEPTH OF SEPTIC TANK AND SEMI U.G. WATER RESERVOIR WILL NOT EXCEED THE DEPTH OF BUILDING FOUNDATION
 - ALL SORTS OF PRECAUTIONARY MEASURE WILL BE TAKEN AT THE TIME OF CONSTRUCTION

DECLARATION OF E.B.A.
I HAVE CERTIFIED ON THE PLAN ITSELF WITH FULL RESPONSIBILITY THAT BUILDING RULES 1996 AS AMENDED FROM 1988 TO 1996 AND THAT THE SITE CONDITIONS INCLUDING THE ADJUTING ROAD CONFORM WITH THE PLAN AND THAT IT IS A BUILDABLE SITE AND NOT A TANK OR A FILLED UP LAND.

PROJECT
REVISED PLAN OF G+IV & G+VII STORIED BUILDING AT HOLDING NO.-1159, KUMRAKHALI, WARD NO.- 27, DAG. NO.- 1487, 1489, 1486, 1488, L.R.-1565, 1566, 1567, 1568, KHATIAN NO. - 260, 264, 213, 206, L.R.- 2254, J.L. NO. - 48, MOUZA - KUMROKHALI, P.S - SONARPUR - DIST. - 24 PSG(S), UNDER RAJPUR - SONARPUR MUNICIPALITY.

VIDE SANCTION NO. - 1610 / CB / 27 / 64 DATED - 5-12-2012

NAME OF OWNERS - GODAWARI LAND & REAL ESTATE PVT. LTD.

SHEET CONTAINS - BLOCK - 2 & 3 (TYP. PLAN, ROOF PLAN, SECTIONS, WATER RESERVOIR DETAIL)

RAJWADA GROUP
Surya C. Sanjal
E.S.E. NO. 007
E.S.A. N. 056
UNDER RAJPUR - SONARPUR MUNICIPALITY

RAJWADA GROUP
Surya C. Sanjal
E.S.E. NO. 007
E.S.A. N. 056
UNDER RAJPUR - SONARPUR MUNICIPALITY

RAJWADA GROUP
Surya C. Sanjal
E.S.E. NO. 007
E.S.A. N. 056
UNDER RAJPUR - SONARPUR MUNICIPALITY

RAJWADA GROUP
Surya C. Sanjal
E.S.E. NO. 007
E.S.A. N. 056
UNDER RAJPUR - SONARPUR MUNICIPALITY

APPROVED
Plan No. 88/2016/Res/12/180, 16/08/2016
Valid Upto... 16/08/2016
Partha Gupta
Municipal Engineer
Chairman
RAJPUR - SONARPUR MUNICIPALITY

SIGNATURE OF OWNER

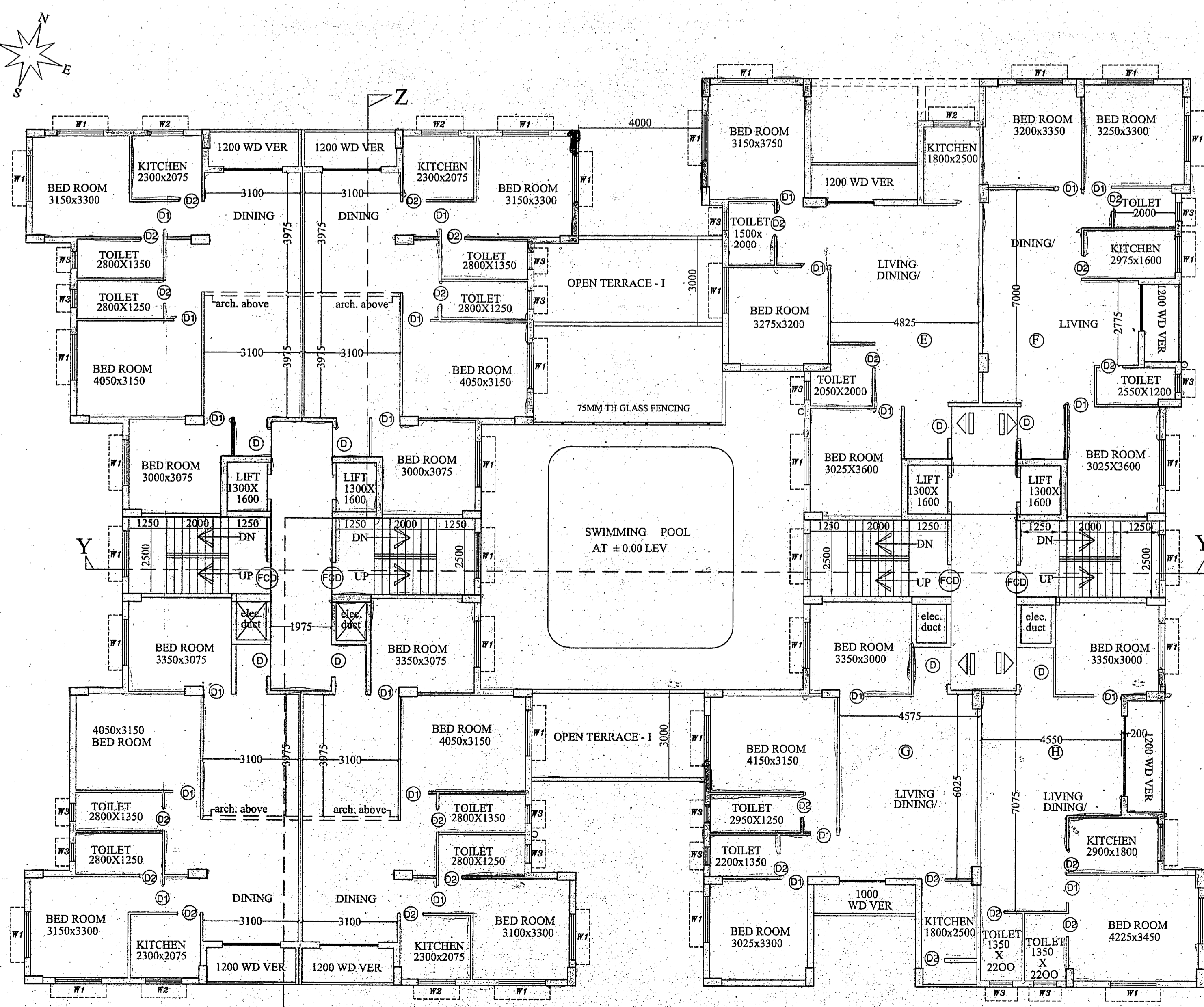

TYPICAL FLOOR PLAN
(1ST TO 7TH FLOOR)

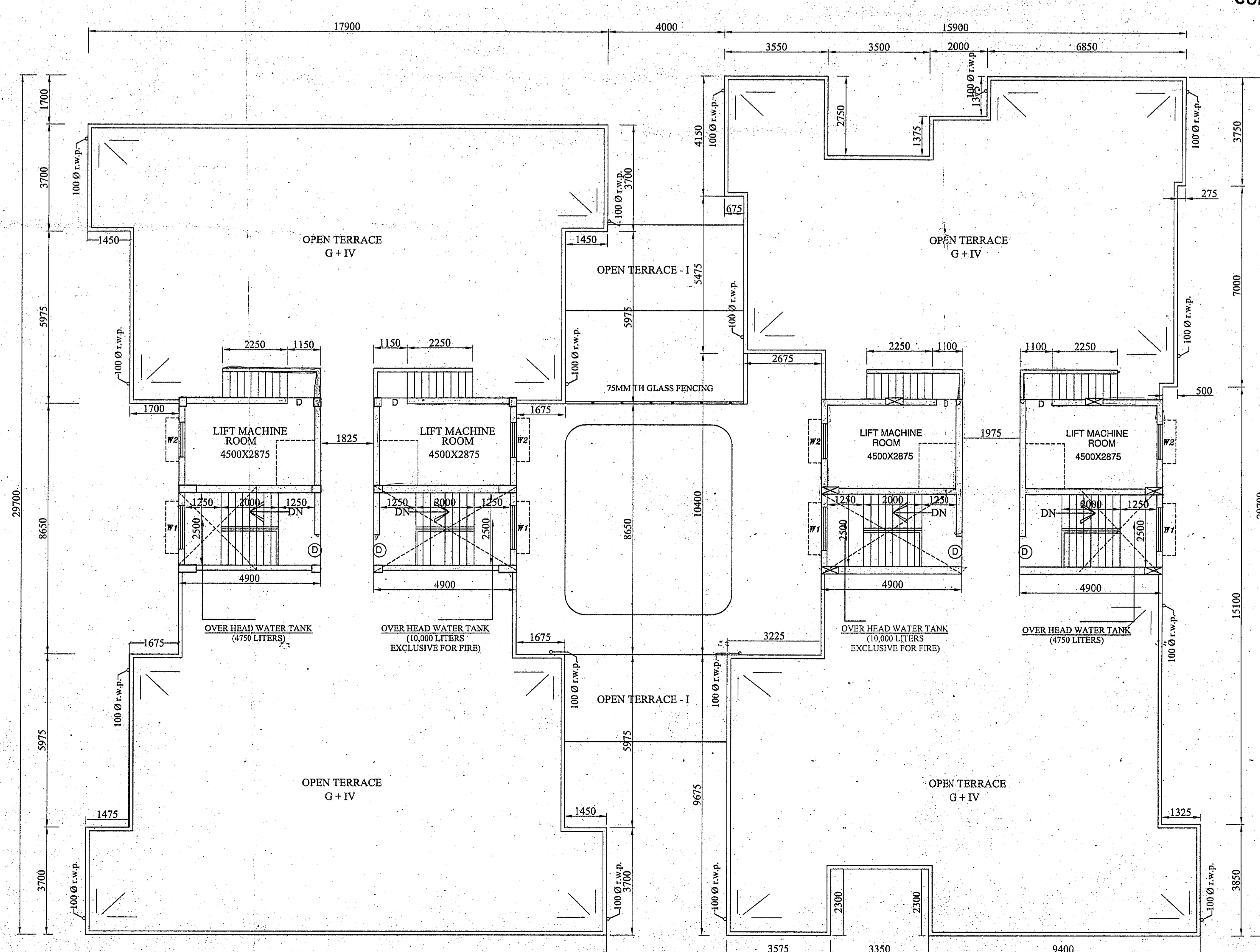

ROOF PLAN