

BLOCK - 1

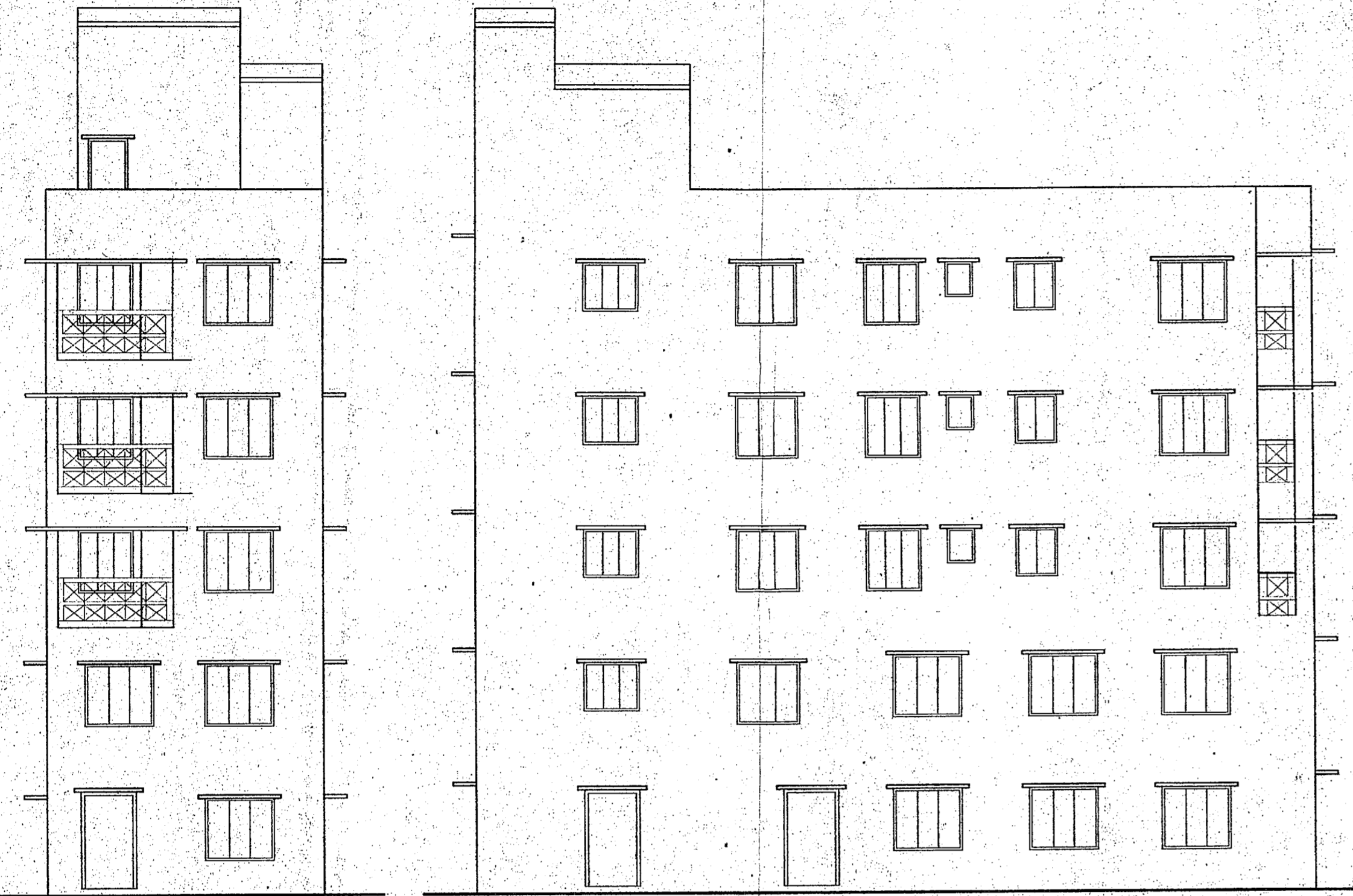

FRONT ELEVATION  
(BLOCK - 1)

SIDE ELEVATION (BLOCK - 1)

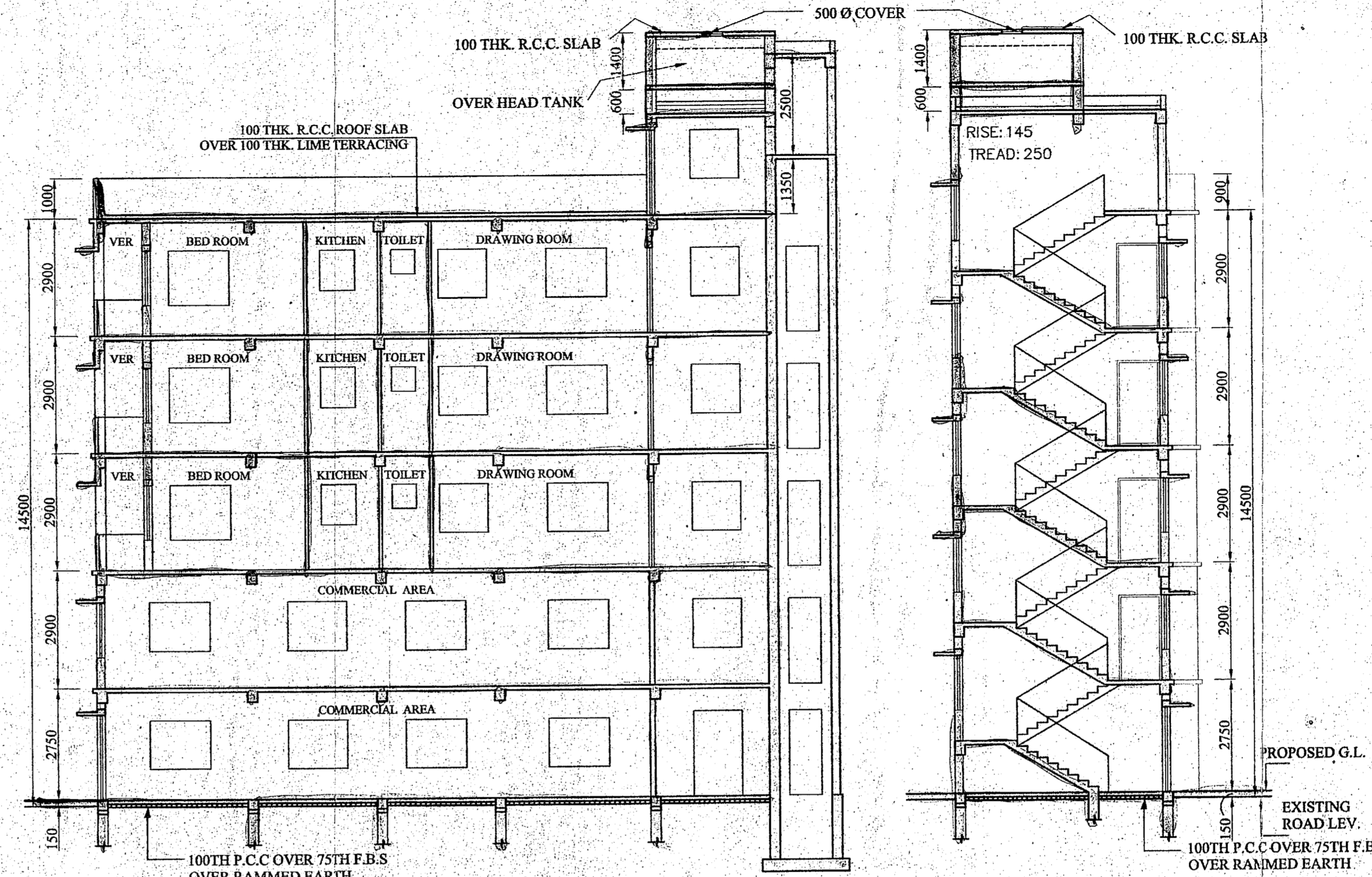

SECTION AT A-A

SECTION AT B-B

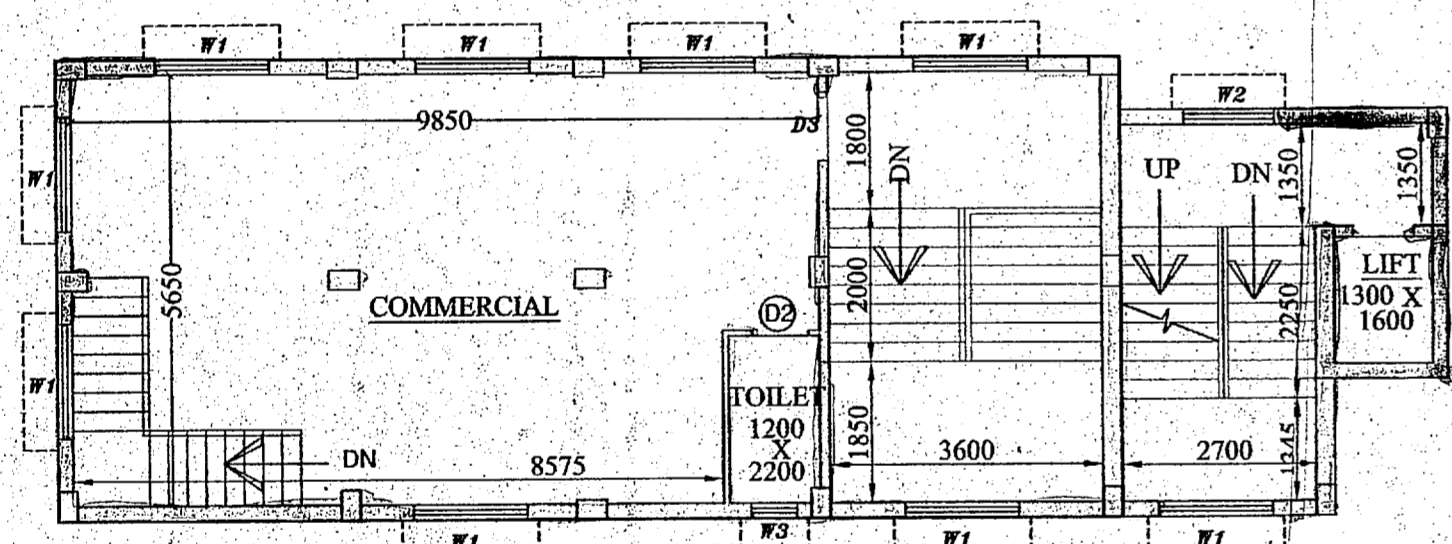

1ST FLOOR PLAN

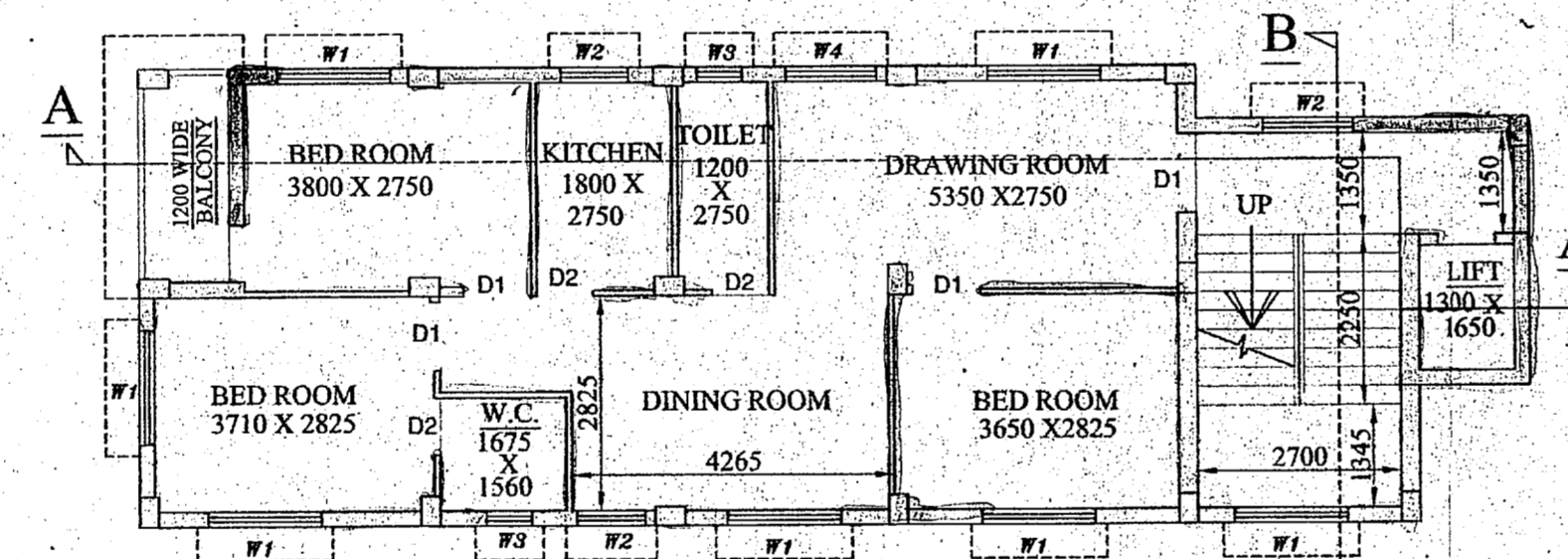

2ND, 3RD & 4TH FLOOR PLAN

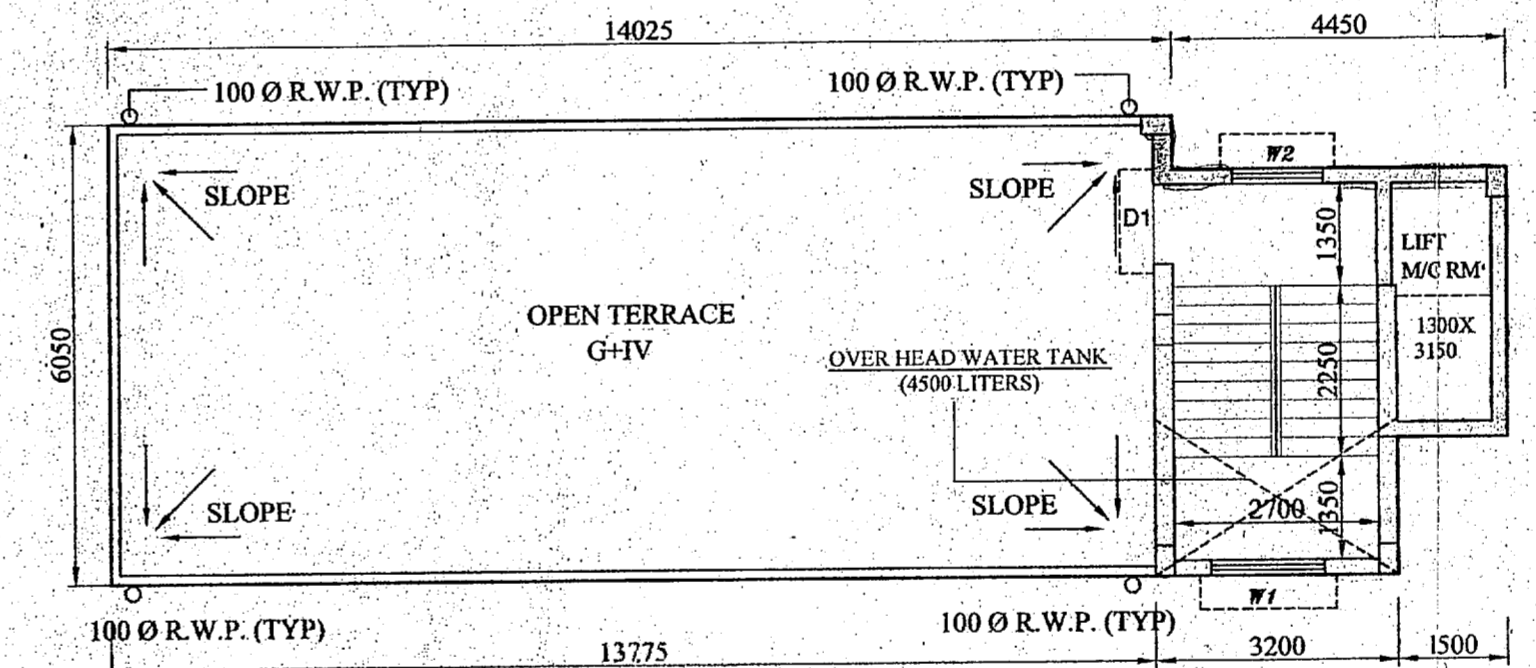

ROOF PLAN

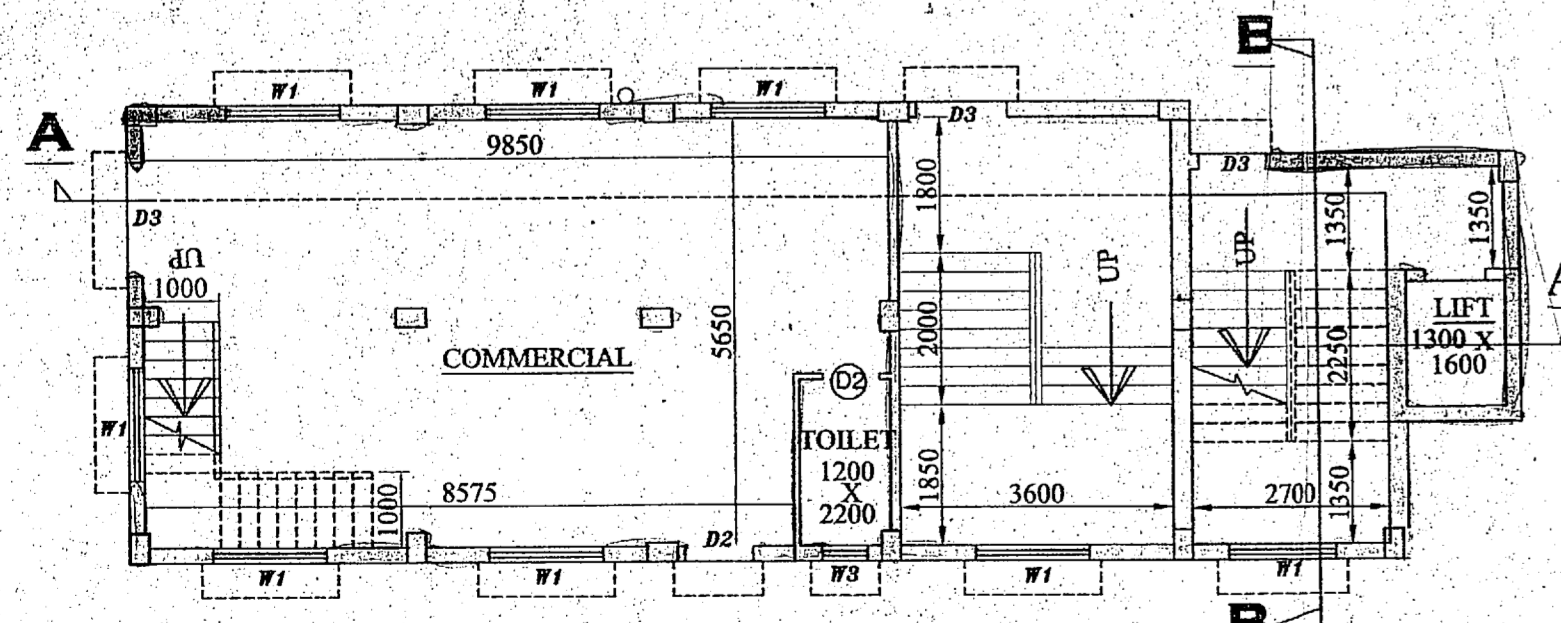

GROUND FLOOR PLAN

CORRECTED

**STRUCTURAL CERTIFICATE**

THE STRUCTURAL DESIGN AND DRAWING OF BOTH FOUNDATION AND CONSIDERING ALL POSSIBLE LOADS INCLUDING THE SEISMIC LOAD AS SUPER STRUCTURE OF THE BUILDING HAS BEEN MADE BY ME PER NATIONAL BUILDING CODE OF INDIA AND CERTIFIED THAT IT IS SAFE AND STABLE IN ALL RESPECT.

SURIR C. SANYAL  
E.S.E. NO. 007  
E.B.A. N. 056  
UNDER RAJPUR-SONARPUR  
MUNICIPALITY  
SIGNATURE OF STRUCTURAL ENGINEER (E.S.S. NO. 007)

**DECLARATION OF E.B.A.**

I HAVE CERTIFIED ON THE PLAN ITSELF WITH FULL RESPONSIBILITY THAT BUILDING RULES 1990 AS AMENDED FROM TIME TO TIME AND THAT THE SITE CONDITIONS INCLUDING THE ABUTTING ROAD CONFORM WITH THE PLAN AND THAT IT IS A BUILDABLE SITE AND NOT A TANK OR A FILLED UP LAND.

SURIR C. SANYAL  
E.S.E. NO. 007  
E.B.A. N. 056  
UNDER RAJPUR-SONARPUR  
MUNICIPALITY  
SIGNATURE OF E.B.A.

RAJWADA GROUP  
Rajendra Kumar Agarwal  
Partner

RAJWADA GROUP  
Ajay Kumar Agarwal  
Partner

RAJWADA GROUP  
Rajendra Kumar Agarwal  
Partner

RAJWADA GROUP  
Ajay Kumar Agarwal  
Partner

As Lawfully Constituted  
Attorney of  
GODAWARI LAND & REAL  
ESTATE PVT. LTD.

SIGNATURE OF OWNER

FOR MUNICIPALITY

**SPECIFICATIONS**

- 75 TH. 1ST. CLASS BRICK SOLING IN FOUNDATION & FLOOR
- 150 TH. 1:3:6 (CEMENT, SAND & KHOA) CEMENT CONCRETE IN FOUNDATION & FLOOR
- FOUNDATION BRICK WORK WILL BE 1ST CLASS BRICK WITH 1:6 CEMENT MORTAR
- 125 TH. & 75 TH. PARTITION BRICK WORK WILL BE 1:5 CEMENT MORTAR
- 200 TH. EXTERNAL WALLS WILL BE 1:6 CEMENT MORTAR
- 25 TH. D.P.C. WILL BE 1:2:4 WITH PROPER WATER PROOFING COMPOUND
- R.C.C. CONC. MIX WILL BE 1:2:4 CEMENT SAND & STONE CHIPS
- ROOF AND LIME TERRACING WILL BE 100 TH. WITH THEIR PROPER MATERIALS AND MIXING
- CEILING AND ALL R.C. PLASTER WILL BE 12mm. TH. 1:4 CEMENT MORTAR
- 25 MM. TH. I.P.S. FLOORING
- GRADE OF CONCRETE M-20
- ALL BUILDING MATERIALS WILL BE AS PER I.S. CODE & C.B.C. 1984

**NOTE :-**

- ALL DIMENSIONS ARE IN MM.
- ALL EXTERNAL WALLS ARE 200 TH. AND INTERNAL WALLS ARE 75 TH. IF NOT STATED OTHERWISE
- SCALE - 1:100
- SAFE BEARING CAPACITY OF SOIL 7 MT/SQ.M. ASSUMED
- DEPTH OF SEPTIC TANK AND SEMI U.G. WATER RESERVOIR WILL NOT EXCEED THE DEPTH OF BUILDING FOUNDATION
- ALL SORTS OF PRECAUTIONARY MEASURE WILL BE TAKEN AT THE TIME OF CONSTRUCTION

**DOOR & WINDOW SCHEDULE**

MARK.	SIZE	MARK.	SIZE
W1	1500X1200	F/D	2100X2100
W2	1200X1200	D1	1050 X 2100
W3	1000X1200	D2	900 X 2100
W4	600X600	D3	750X2100

**PROJECT**

REVISED PLAN OF G+IV & G+VII STORIED BUILDING AT HOLDING NO.-1159, KUMRAKHALLI, WARD NO.- 27, DAG. NO.- 1487, 1489, 1486, 1488, L.R.-1565, 1566, 1567, 1568, KHATIAN NO.- 260, 264, 213, 206, L.R.- 2254, J.L. NO. - 48, MOUZA - KUMROKHALI, P.S. - SONARPUR DIST. - 24 PSG(S), UNDER RAJPUR - SONARPUR MUNICIPALITY.

VIDE SANCTION NO.- 1610/CB/27/64 DATED - 5-12-2012

NAME OF OWNERS:- GODAWARI LAND & REAL ESTATE PVT. LTD.

SHEET CONTAINS :- BLOCK - 1 (TYP. PLAN, ROOF PLAN, SECTIONS )

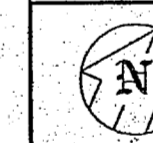

DRAWN - SWATI	SCALE - 1:100
DESIGNED -	DATE - 25.07.2013
CHECKED -	JOB NO -
APPROVED -	

**Sanyalson Associates**  
Consultant Pvt. Ltd.  
CONSULTANT PLANNER & STRUCTURAL ENGINEERS  
P-157 KANUNGO PARK KOLKATA-84

DWG NO.- 04/04

REV

CHECKED & O. K.

Sanyalson Associates  
S.A.E.  
29/07/2013

APPROVAL OF S.A.E.  
OFFICE USE ONLY

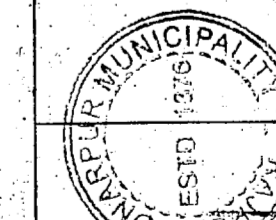

APPROVED  
Plan No. 883/02/rev/27/64 Dated. 16/08/2013  
Valid Upto. 16/08/2016  
Partha Chouda  
Municipal Engineer  
Inau Bhushan Bhattacharyya  
Chairman  
RAJPUR-SONARPUR MUNICIPALITY