

Y9002278A9

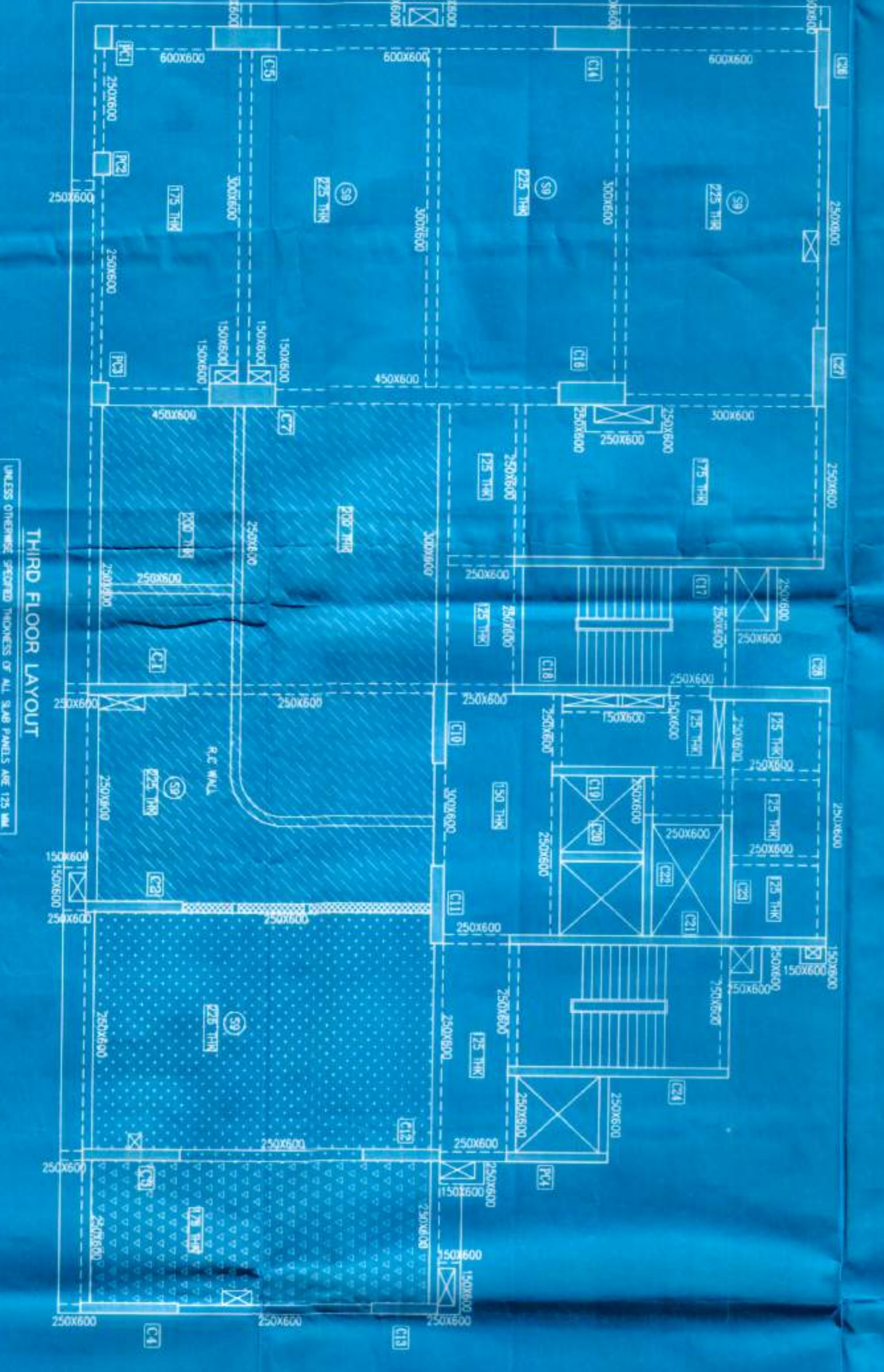
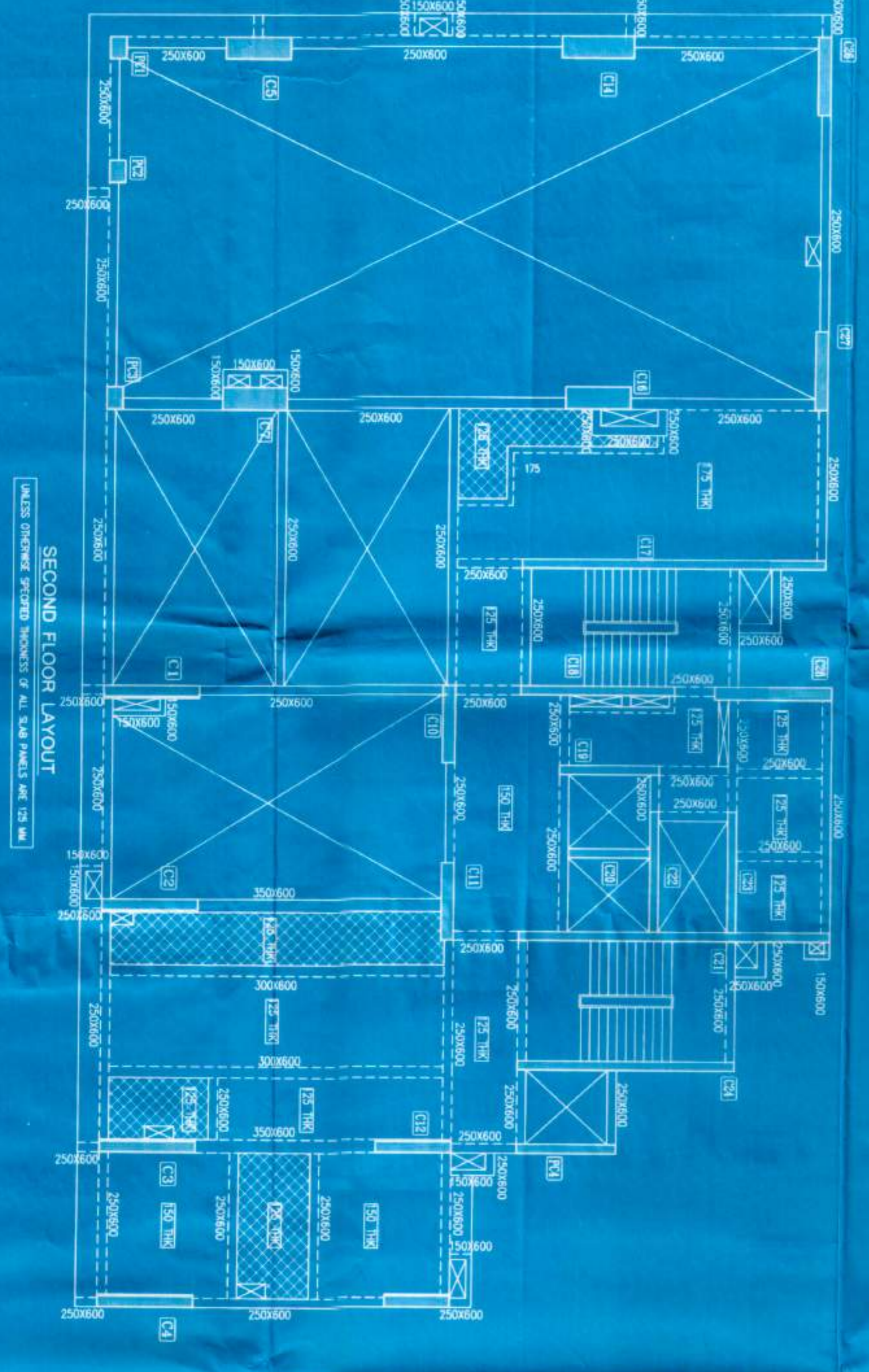
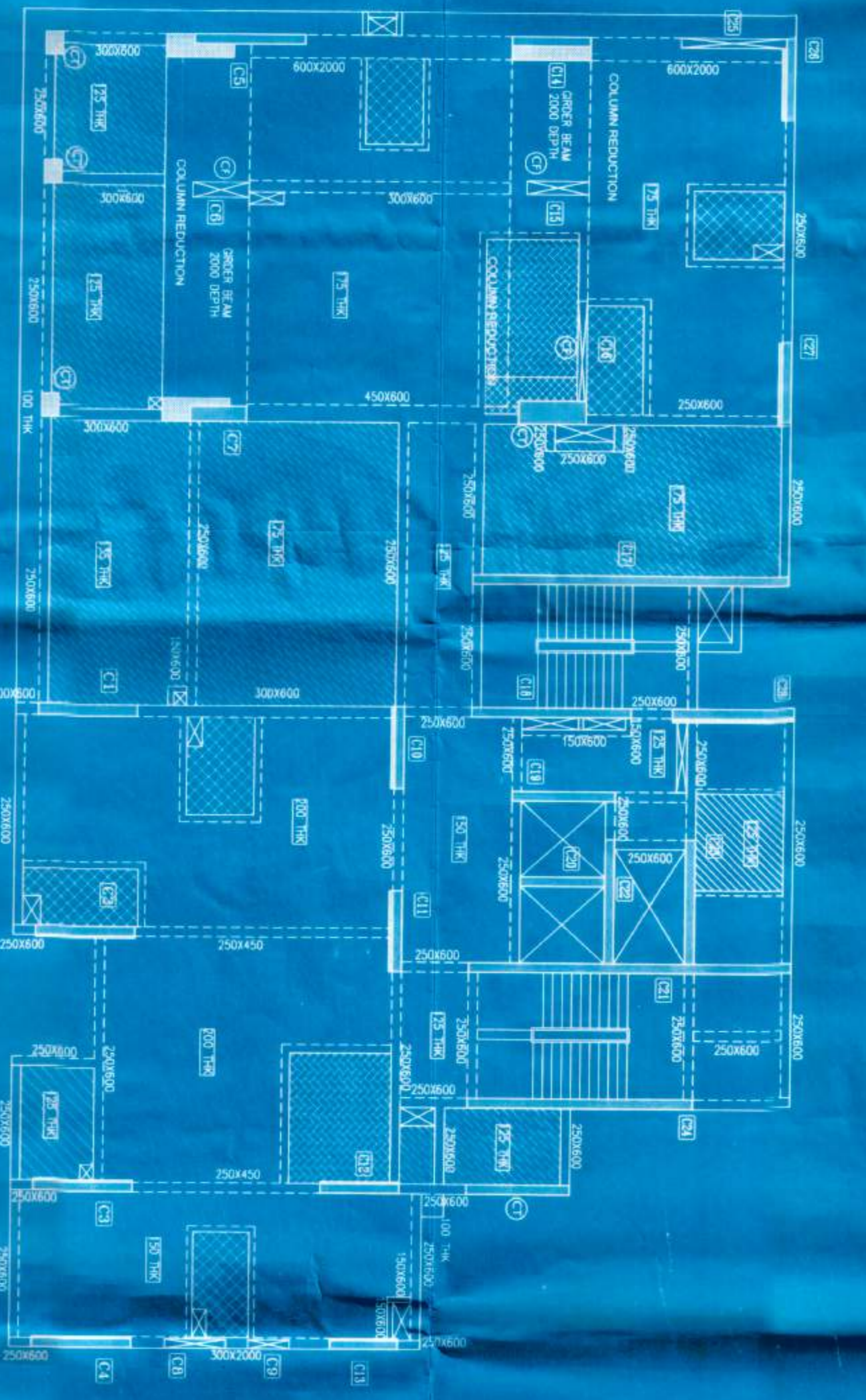
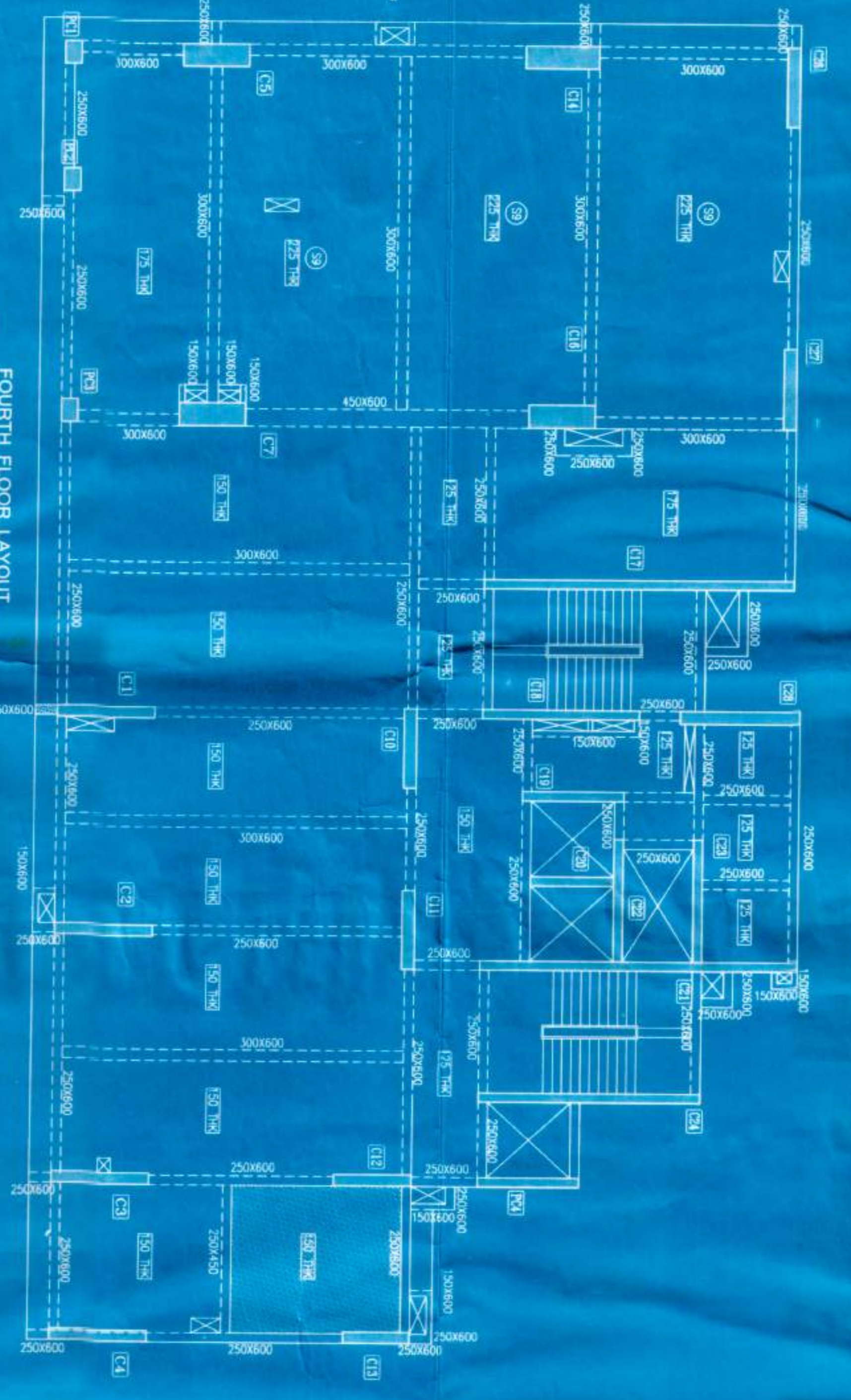
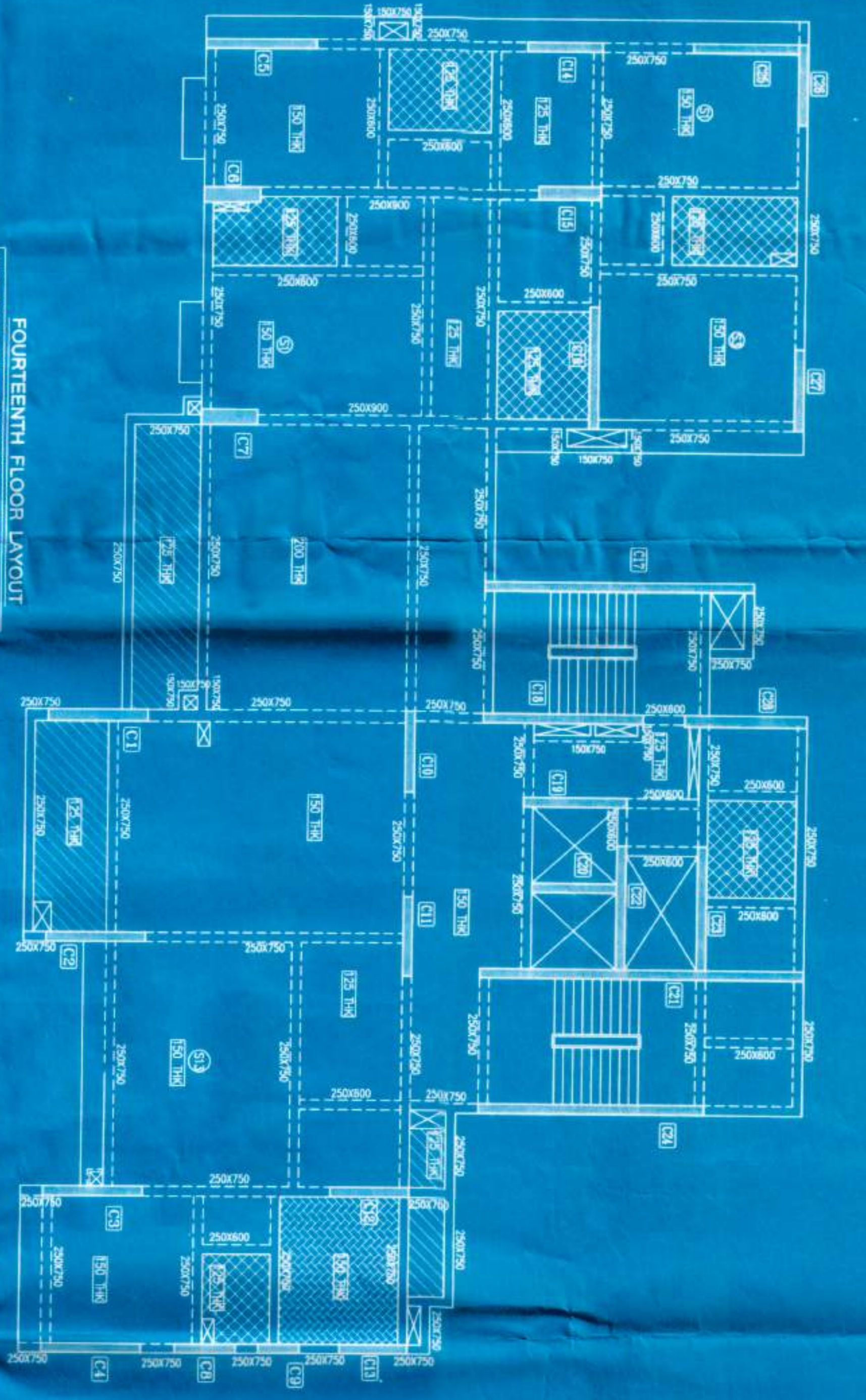
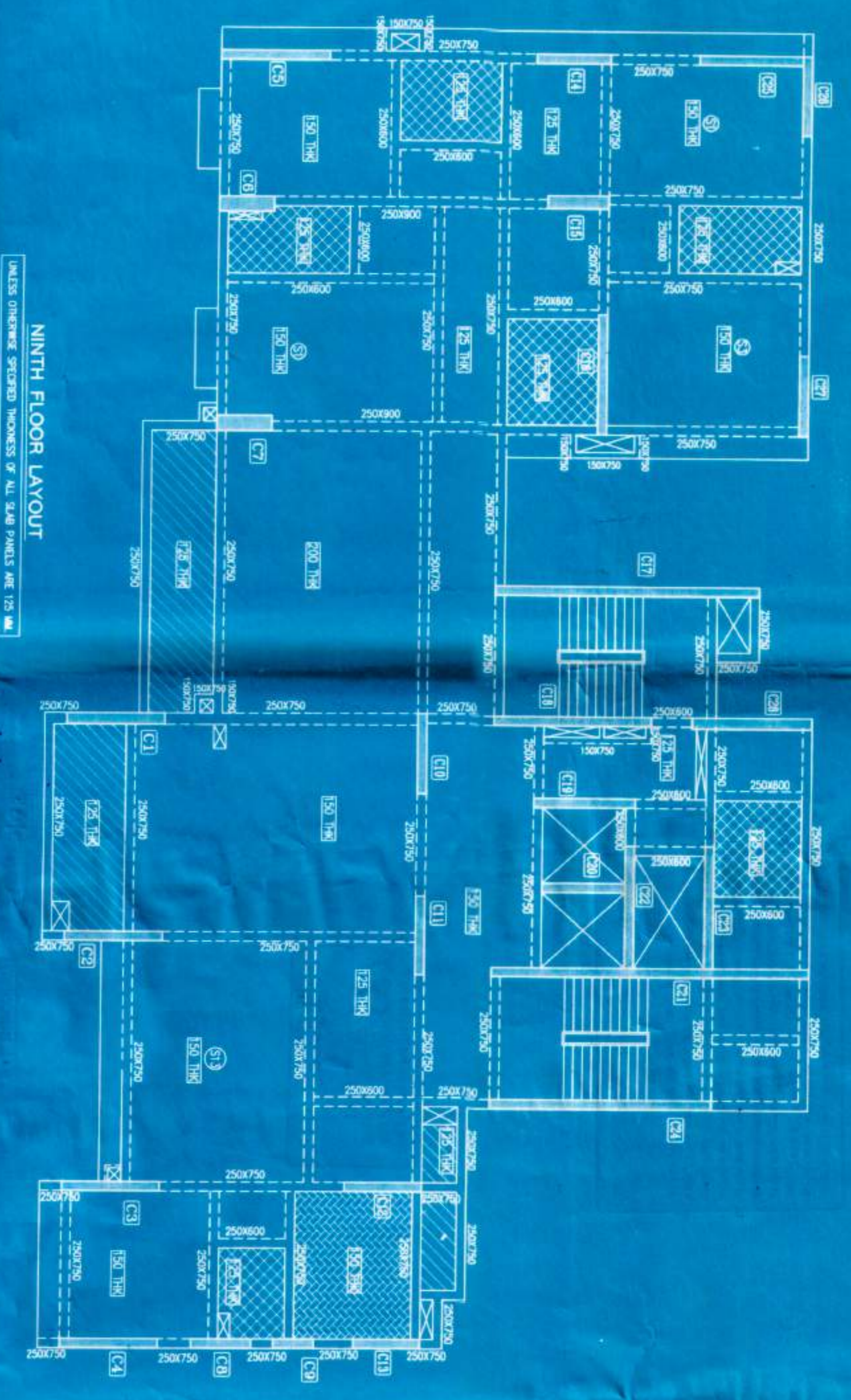

1. ALL DIMENSIONS ARE IN MILLIMETERS UNLESS OTHERWISE MENTIONED.
2. THE AREA BELOW THE STAIRWAY IS TO BE CONSIDERED AS PER THE REQUIREMENTS OF THE LOCAL BY-LAWS.
3. ALL DIMENSIONS ARE TO BE TAKEN FROM THE CENTER LINE OF THE WALLS UNLESS OTHERWISE MENTIONED.
4. ALL WORKMANSHIP IS TO BE DONE AS PER THE REQUIREMENTS OF THE LOCAL BY-LAWS.
5. ALL DIMENSIONS ARE TO BE TAKEN FROM THE CENTER LINE OF THE WALLS UNLESS OTHERWISE MENTIONED.

CERTIFICATE OF REGISTERED ENGINEER
 I, THE ENGINEER, HAVE EXAMINED THE DRAWINGS AND SPECIFICATIONS OF THE ABOVE MENTIONED WORK AND I AM SATISFIED THAT THE SAME COMPLY WITH THE REQUIREMENTS OF THE LOCAL BY-LAWS AND I AM ISSUING THIS CERTIFICATE IN ACCORDANCE WITH THE PROVISIONS OF THE BUILDING ACT, 1956.

(Signature)
 JISHNU PAL
 15/01/2017

CERTIFICATE OF ARCHITECT
 I, THE ARCHITECT, HAVE EXAMINED THE DRAWINGS AND SPECIFICATIONS OF THE ABOVE MENTIONED WORK AND I AM SATISFIED THAT THE SAME COMPLY WITH THE REQUIREMENTS OF THE LOCAL BY-LAWS AND I AM ISSUING THIS CERTIFICATE IN ACCORDANCE WITH THE PROVISIONS OF THE BUILDING ACT, 1956.

(Signature)
 RAJ AGRAWAL
 15/01/2017

PROJECTED BHK-4 STORED RESIDENTIAL
 MAIN ROAD, KEMUNGA BOROUGHS, P. S. - MANICKPURA
 CHAL AND STRUCTURAL CONSULTANT
 M.N. CONSULTANTS (PVT.) LTD.
 11/16, Kankaria Road,
 Kolkata - 700 017

IMW
 INDIAN MEASUREMENTS WARRIORS
 11/16, Kankaria Road,
 Kolkata - 700 017

ARCHITECT
RAJ AGRAWAL & ASSOCIATES
 8B, BOND STREET, CALCUTTA - 700 018

CORPORATION