

SOUTH SIDE ELEVATION

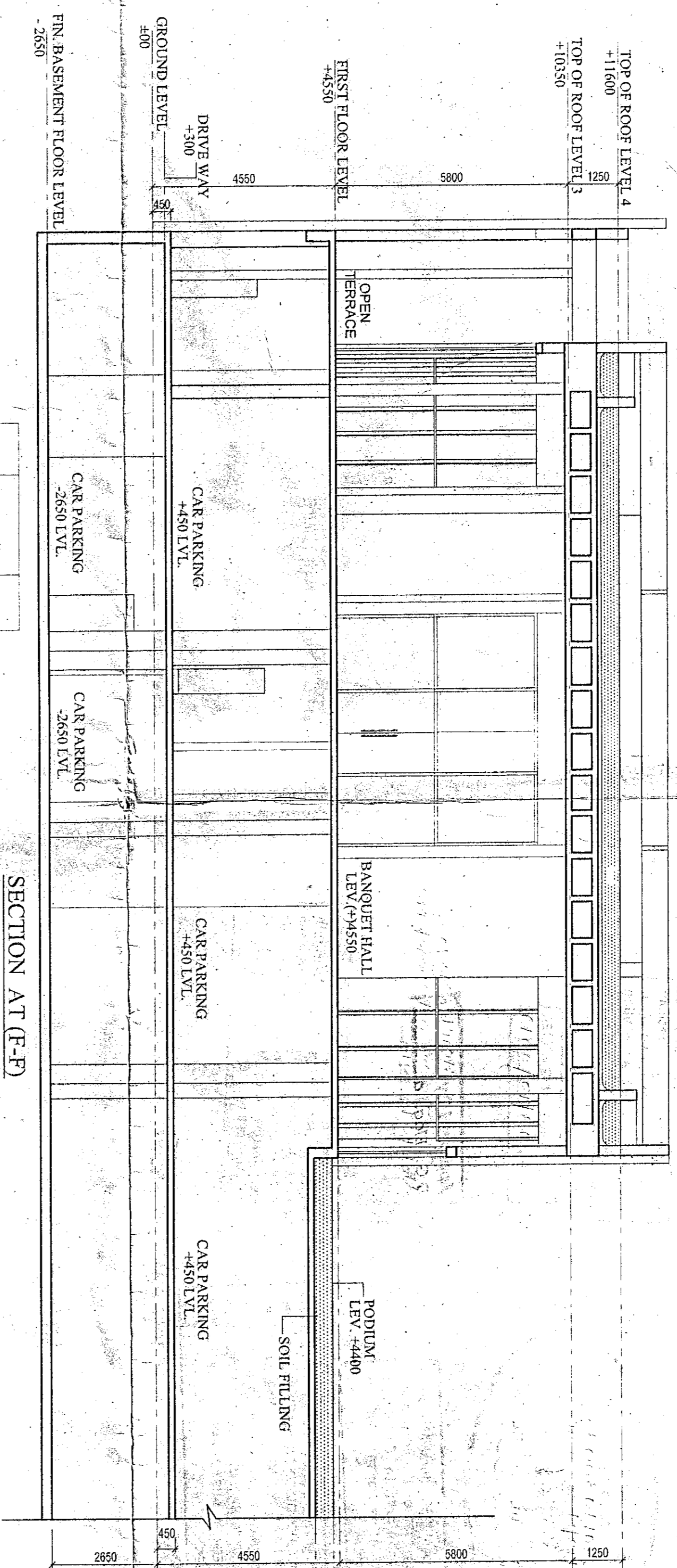

SECTION AT (F-F)

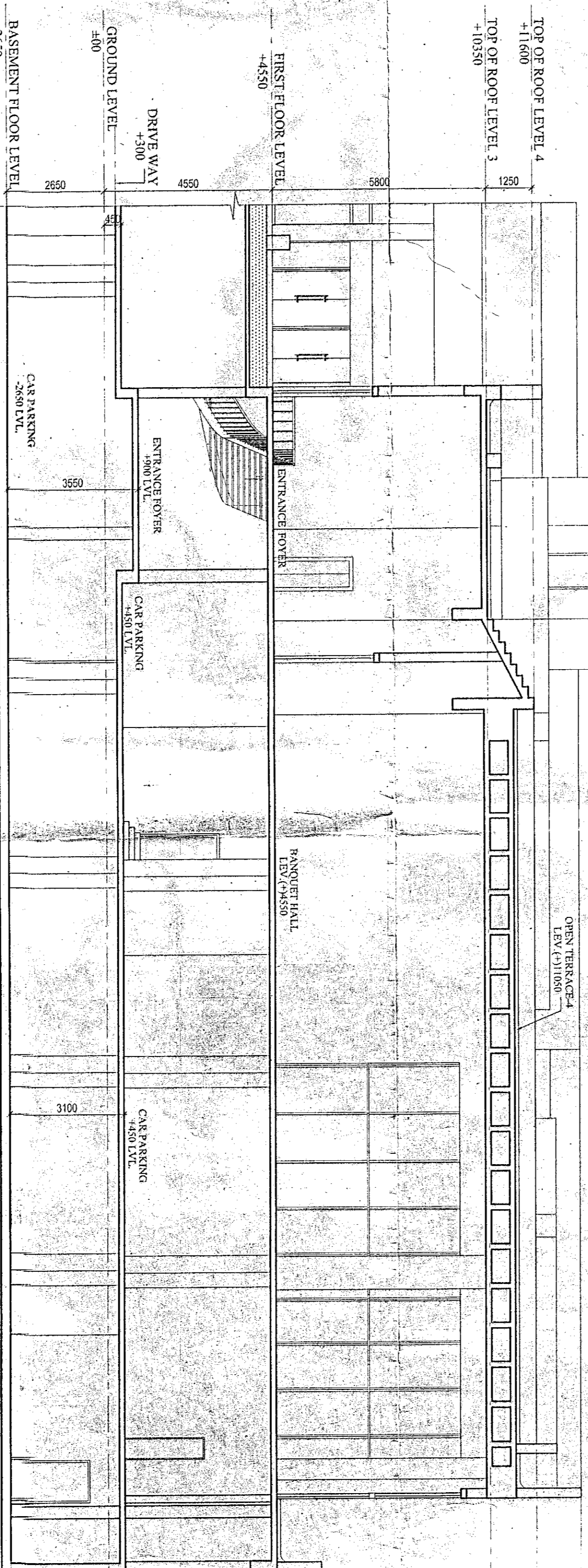

SECTION AT (E-E)

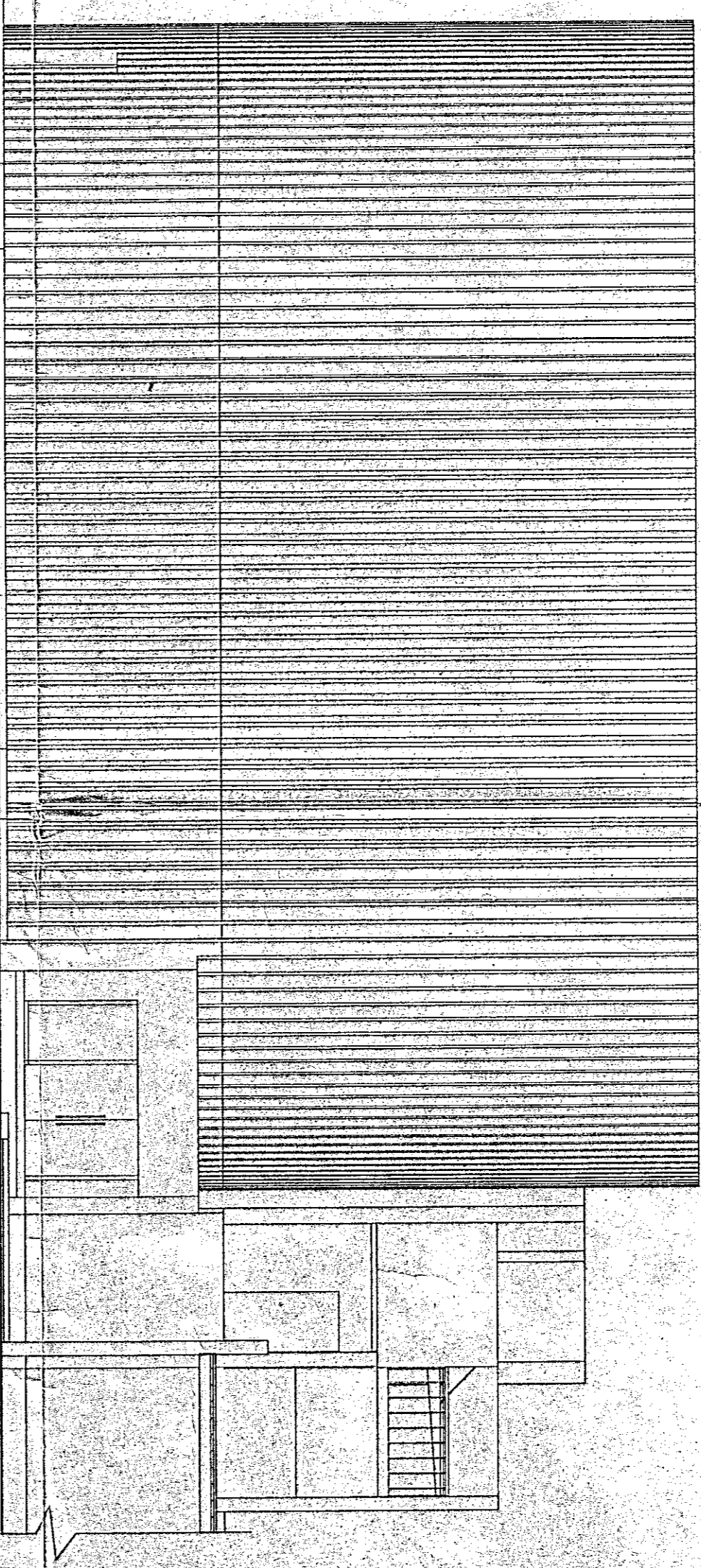

NORTH EAST SIDE ELEVATION

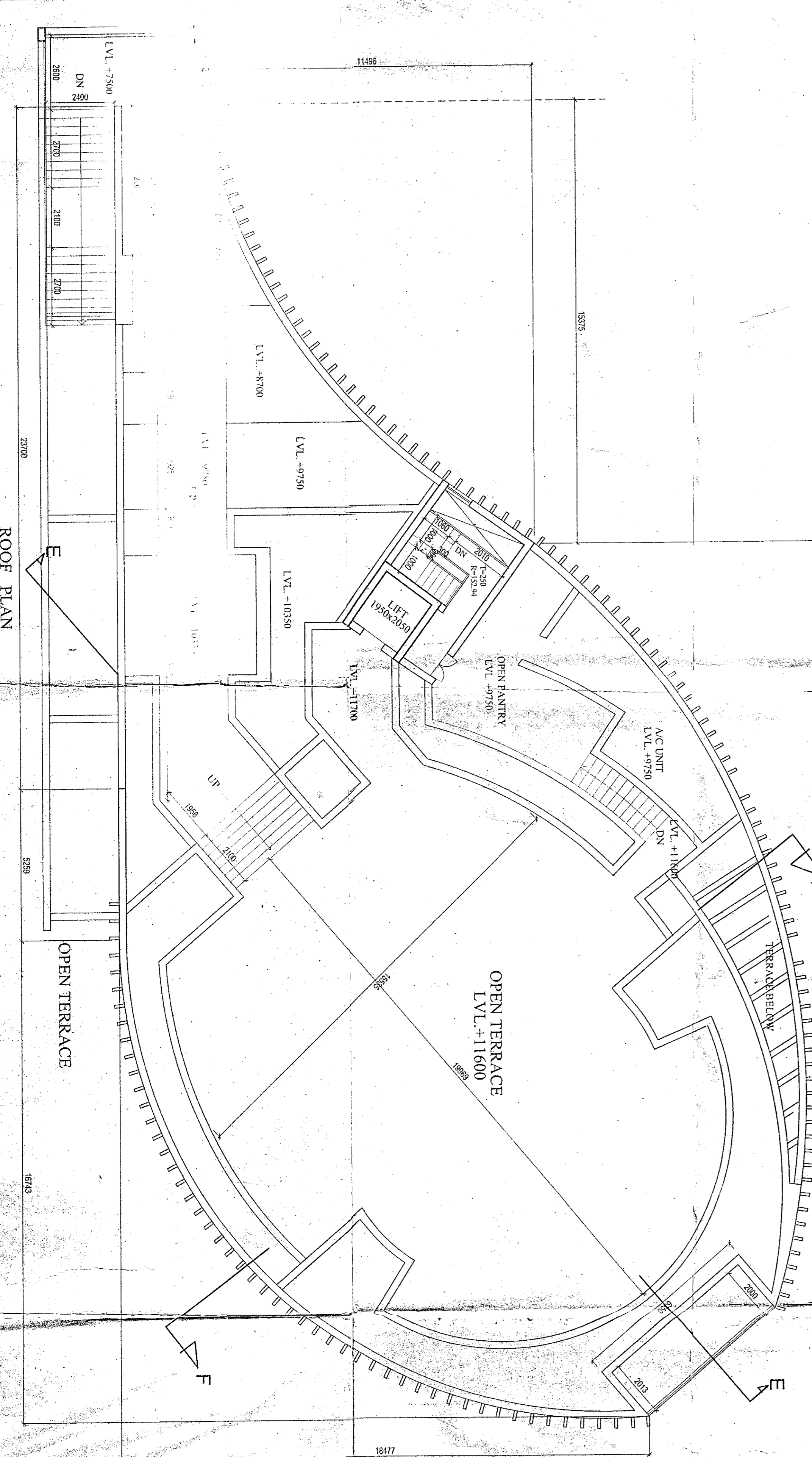

ROOF PLAN

GENERAL NOTES
 1. ALL DIMENSIONS ARE IN MM.
 2. ALL EXTERNAL WALLS 230TH & 200TH & INTERNAL WALLS 125 & 75 THK. UNLESS OTHERWISE MENTIONED.
 3. ALL MASONRY WORKS ARE BOUNDARY BY GENERAL PRACTICE IS 12MM. THICK 1:4 MORTAR.
 4. ALL CONC. GRADE IS M20 (1:1.5:3).

CERTIFICATE OF STRUCTURAL ENGINEER
 THIS IS TO CERTIFY THAT THE STRUCTURAL DESIGN AND DRAWING OF BOTH FOUNDATION AND SUPER STRUCTURE OF THE BUILDING HAS BEEN MADE BY ME CONSIDERING ALL POSSIBLE BUILDING LOADS AND THE SAME IS CERTIFIED THAT IT IS SAFE AND STABLE IN ALL RESPECTS.

SUNITHA DEVI
 M.C.E. M.E. CE
 588/193

SIGNATURE OF STRUCTURAL ENGINEER
Sunitha Devi
RAKESH ANAND
 K.A.C.E.S.E.D. 95
 M. Consulting Engineer

SIGNATURE OF ARCHITECT
Rajkumar Agarwal
 Member of Council of Architects
 Architect No. 94/17343

SIGNATURE OF GEO-TECHNICAL ENGINEER
SHYAMAL KUMAR WITHA DE GUNU
 GEO-TECHNICAL ENGINEER
 LICENSE NO. BRGEO/TCM/17

SIGNATURE OF ARCHITECT
Rajkumar Agarwal
 Member of Council of Architects
 Architect No. 94/17343

PROJECT
 PROPOSED G+PARTY XXIX & PARTY XXXII STORED RESIDENTIAL BUILDING U/S 394 OF THE KOLKATA MUNICIPAL CORPORATION ACT, 1980 IN ADDITION TO THE BUILDING SANCTIONED VIDE BUILDING PERMIT NOS. 2011090006 & 2014090053 DATED 21.04.2011 & 04.09.2014 RESPECTIVELY AT PERMITS NO. 33A, CANAL CIRCULAR ROAD, KOLKATA-700054, WARD NO. 31, BOROUGH-III, P.S. MANICKTALA

FOR **Prakash Properties Pvt. Ltd.**
 Prakash Properties Pvt. Ltd.
 Director / Authorized Signatory

FOR **Shansud Marketing Pvt. Ltd.**
 Shansud Marketing Pvt. Ltd.
 Director / Authorized Signatory

FOR **Main Square Limited**
 Main Square Limited
 Director / Authorized Signatory

DATE	JOB NO.	DELT	CHECKED	SHEET NO.
25.11.14	ARCH/2015/045	UDAN		23
SCALE: 1:100				
ASSOCIATE ARCHITECT				
RAJ AGRAWAL & ASSOCIATES				
88, ROY STREET, KOLKATA-16				