

SECTION C-C

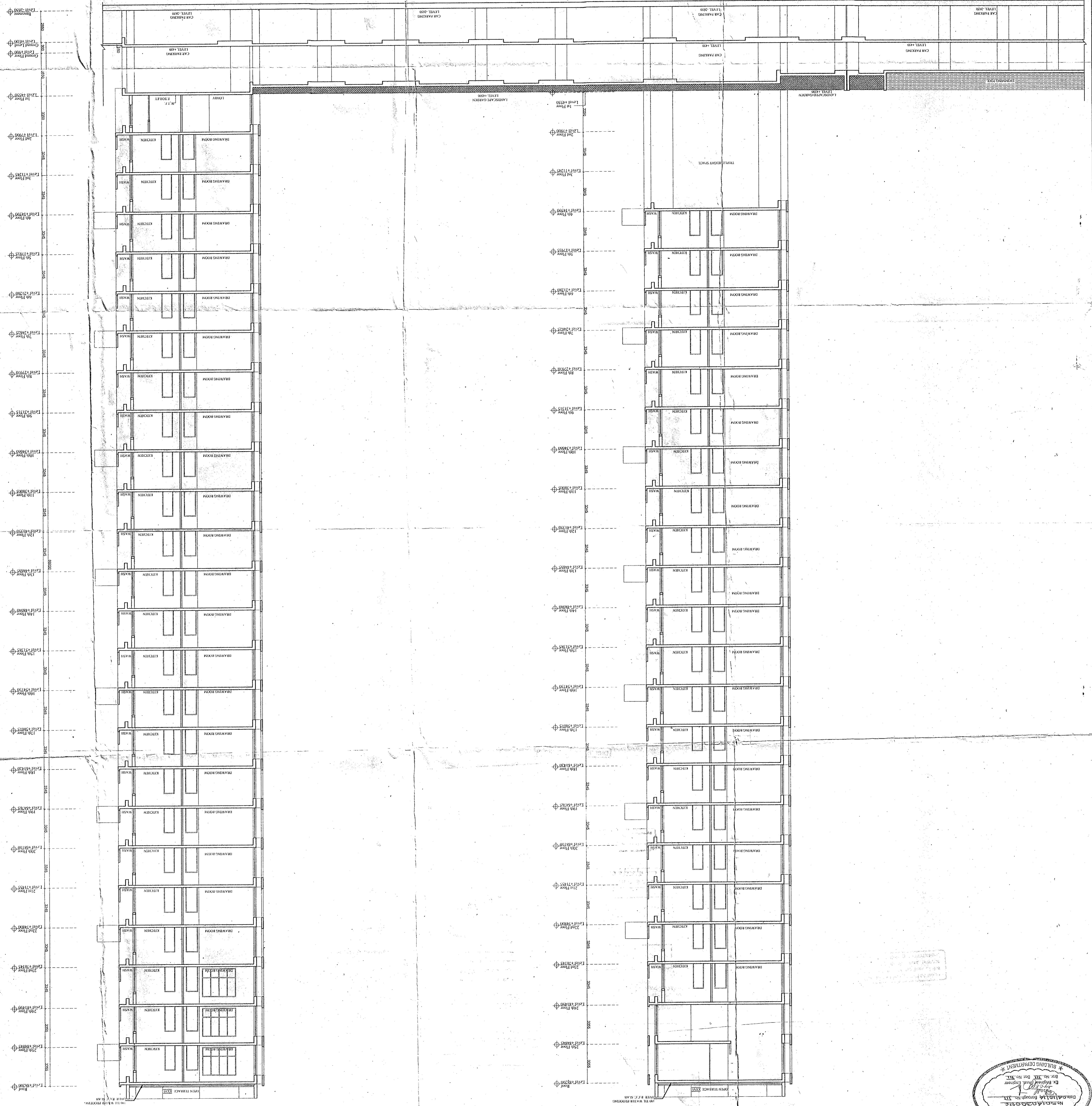

**SCALE-1/12**  
RAJ AGRAWAL & ASSOCIATES  
ASSOCIATE ARCHITECT

DATE	JOB NO.	DEVELOPER	SHEET NO.
23.11.14	88/2013/163	BHMI	12

88, ROAD STREET, KOLKATA-16  
P.S. MANICKTALA  
33A, CANAL CIRCULAR ROAD,  
KOLKATA-70004, WARD NO. 31, BOROUGH-III.  
04.09.2014 RESPECTIVELY AT PERMITS NO. 2011030003 & 201403003 DATED 21.04.2011 & 1990 IN ADDITION TO THE BUILDING PERMIT NOS. SANCTIONED UNDER BUILDING PERMIT NOS. 1990 IN ADDITION TO THE BUILDING PERMIT NOS. THE KOLKATA MUNICIPAL CORPORATION ACT, 1909.  
PROJECT  
PROPOSED 6-PARTY XXIX & PARTY XXXII STORIED RESIDENTIAL BUILDING U/S 204 OF THE KOLKATA MUNICIPAL CORPORATION ACT, 1909 IN ADDITION TO THE BUILDING PERMIT NOS. 2011030003 & 201403003 DATED 21.04.2011 & 1990 IN ADDITION TO THE BUILDING PERMIT NOS. SANCTIONED UNDER BUILDING PERMIT NOS. 1990 IN ADDITION TO THE BUILDING PERMIT NOS. THE KOLKATA MUNICIPAL CORPORATION ACT, 1909.  
SECTION C-C  
TOWER-2  
SIGNATURE OF ARCHITECT  
Rajkumar Agrawal  
Member of Council of Architect  
Architecture CA / 94 / 11940  
2014

**CERTIFICATE OF ARCHITECT**  
THE I.A.A. HAS GIVEN ON THE PLAN HEREIN THE RECOMMENDATION THAT THE BUILDING PLAN HAS BEEN DRAWN UP IN ACCORDANCE WITH THE RULES AND REGULATIONS GOVERNING THE DRAWING OF PLANS OF BUILDINGS IN THE CITY OF KOLKATA.  
UP TO SCALE  
DRAWN BY: RAJ AGRAWAL  
CHECKED BY: RAJ AGRAWAL

**SIGNATURE OF GEO-TECHNICAL ENGINEER**  
SHYAMAL KUMAR MITRA B.E. (CIVIL)  
MEMBER OF ENGINEERING REGULATORY BOARD, WEST BENGAL  
LICENSE NO. BR/000-11-10117  
2014

**SIGNATURE OF STRUCTURAL ENGINEER REVIEWER**  
RAKESH ANAND  
CONSULTING ENGINEER  
30, LAKE AVENUE-Ko-26  
KOLKATA-700016  
2014

**SIGNATURE OF STRUCTURAL ENGINEER**  
SUNITA DEB  
M.C.E., M.E., C.E.  
282/11/93  
2014

**SIGNATURE OF OWNER**  
MANI SQUARE LIMITED  
87, FORT ROAD, KOLKATA-700016  
2014

**SIGNATURE OF CONTRACTOR**  
SHANSHU MARKETING PVT. LTD.  
4, BANGSAL STREET, KOLKATA-700028  
2014

**SIGNATURE OF CONTRACTOR**  
PARASHAM PROMOTERS PVT. LTD.  
3, FORT ROAD, KOLKATA-700016  
2014

5 ALL CONC. GRADE IS M20 (1:1.5:3)  
IS 12044 THUMPS 1:4 HORIZONTAL  
EXTERNAL PLASTER IS 20TH & INTERNAL PLASTER  
KITCHEN (K.I.P.) & (K.I.P.)  
WALLS 75 THICK UNLESS OTHERWISE MENTIONED.  
2 ALL EXTERNAL WALLS 250TH & INTERNAL  
WALLS 150TH UNLESS OTHERWISE MENTIONED.  
GENERAL NOTES

SCHEMATIC OF WORK	
LEVEL	NO. OF WORK
LEVEL 200	3000
LEVEL 100	3000
LEVEL 000	3000

APERTURE	
NO.	AREA
1	1000
2	1000
3	1000
4	1000
5	1000
6	1000
7	1000
8	1000
9	1000
10	1000
11	1000
12	1000
13	1000
14	1000
15	1000
16	1000
17	1000
18	1000
19	1000
20	1000

APERTURE	
NO.	AREA
1	1000
2	1000
3	1000
4	1000
5	1000
6	1000
7	1000
8	1000
9	1000
10	1000
11	1000
12	1000
13	1000
14	1000
15	1000
16	1000
17	1000
18	1000
19	1000
20	1000

